

Macroinvertebrate IBI Wadeable Streams Graph: Raw results by station/date on a WBIC/Assessment Unit  
Based on WisCALM 2014 Guidance - Previous 10 Years of Data

Date Report Ran: 11/20/2013

WBIC: 2891900

Official Name: Bad River

Segment #: 2

Local Name: Bad River

WATERS ID: 905576

County: Ashland

Watershed: Upper Bad River

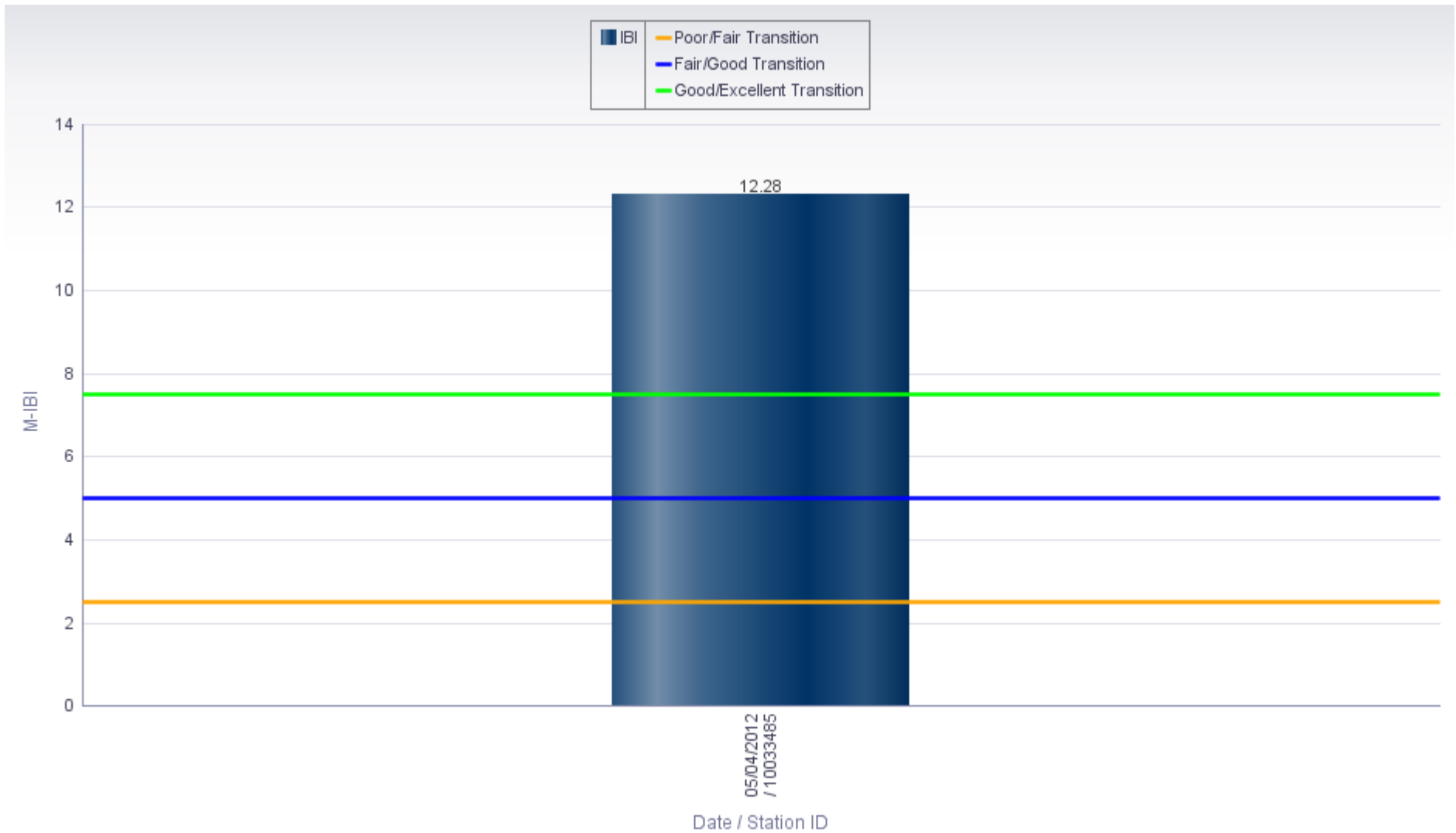

Macroinvertebrate IBI Wadeable Streams Graph: Raw results by station/date on a WBIC/Assessment Unit  
Based on WisCALM 2014 Guidance - Previous 10 Years of Data

Date Report Ran: 11/20/2013

WBIC: 2891900      Official Name: Bad River  
Local Name: Bad River

Segment #: 3  
WATERS ID: 1439300

County: Ashland  
Watershed: Upper Bad River

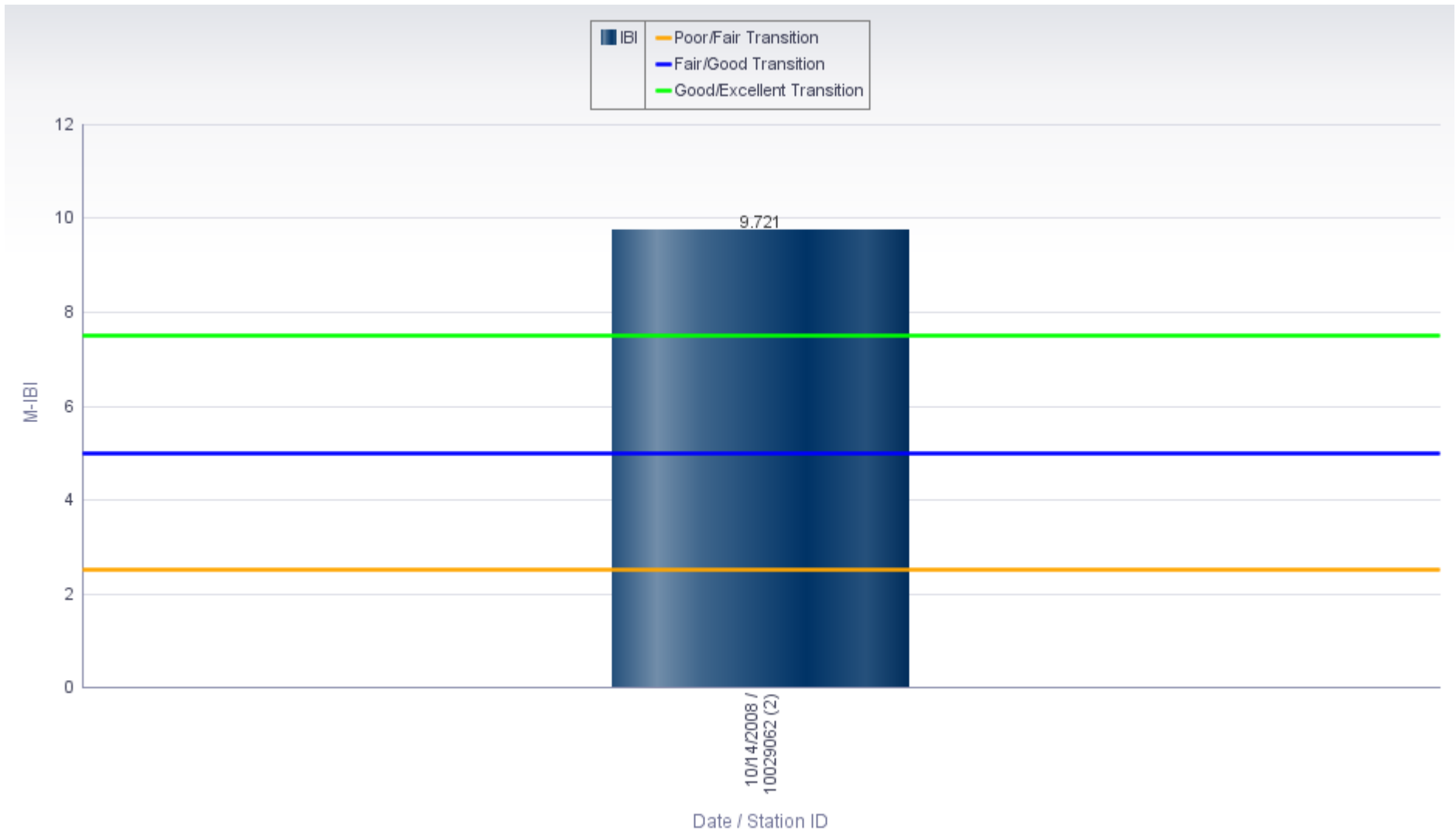

Macroinvertebrate IBI Wadeable Streams Graph: Raw results by station/date on a WBIC/Assessment Unit  
Based on WisCALM 2014 Guidance - Previous 10 Years of Data

Date Report Ran: 11/20/2013

WBIC: 2891900      Official Name: Bad River  
Local Name: Bad River

Segment #: 5  
WATERS ID: 1520287

County: Ashland  
Watershed: Upper Bad River

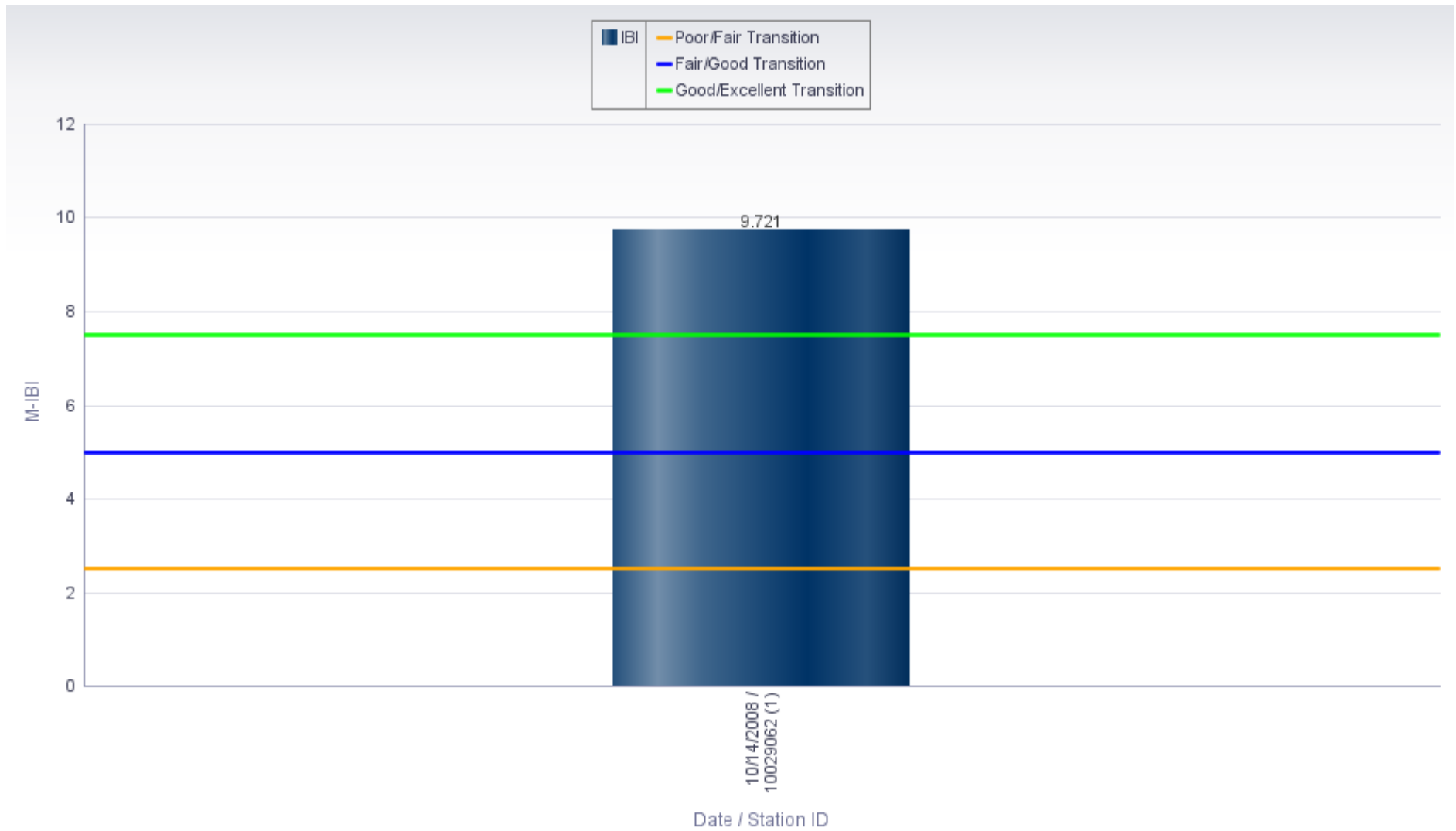

Macroinvertebrate IBI Wadeable Streams Graph: Raw results by station/date on a WBIC/Assessment Unit  
Based on WisCALM 2014 Guidance - Previous 10 Years of Data

Date Report Ran: 11/20/2013

WBIC: 2930700      Official Name: Ballou Creek  
Local Name: Ballou Creek

Segment #: 1  
WATERS ID: 17769

County: Ashland  
Watershed: Upper Bad River

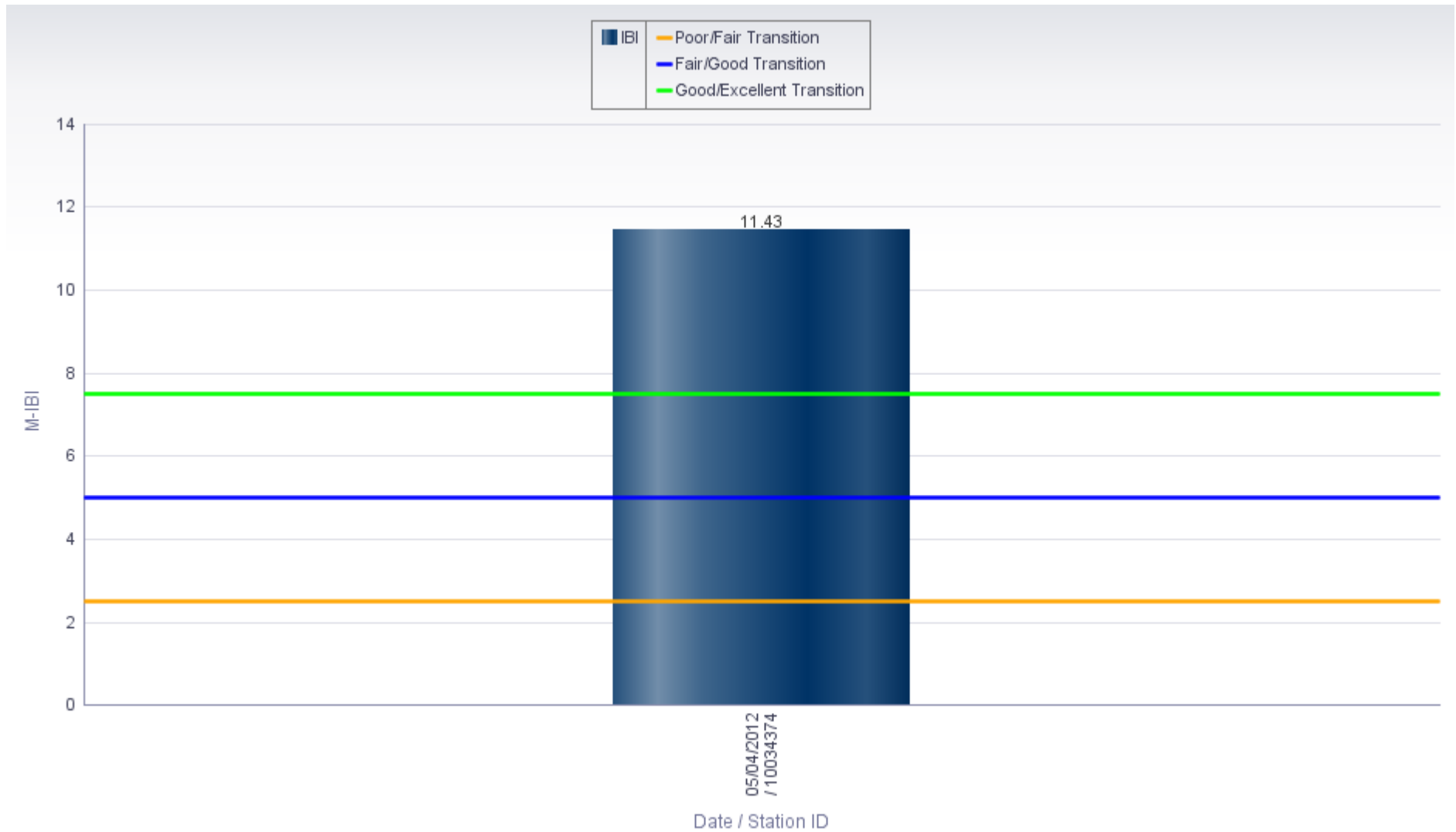

Macroinvertebrate IBI Wadeable Streams Graph: Raw results by station/date on a WBIC/Assessment Unit  
Based on WisCALM 2014 Guidance - Previous 10 Years of Data

Date Report Ran: 11/20/2013

WBIC: 2930100

Official Name: City Creek

Segment #: 1

Local Name: City Creek

WATERS ID: 19019

County: Ashland

Watershed: Upper Bad River

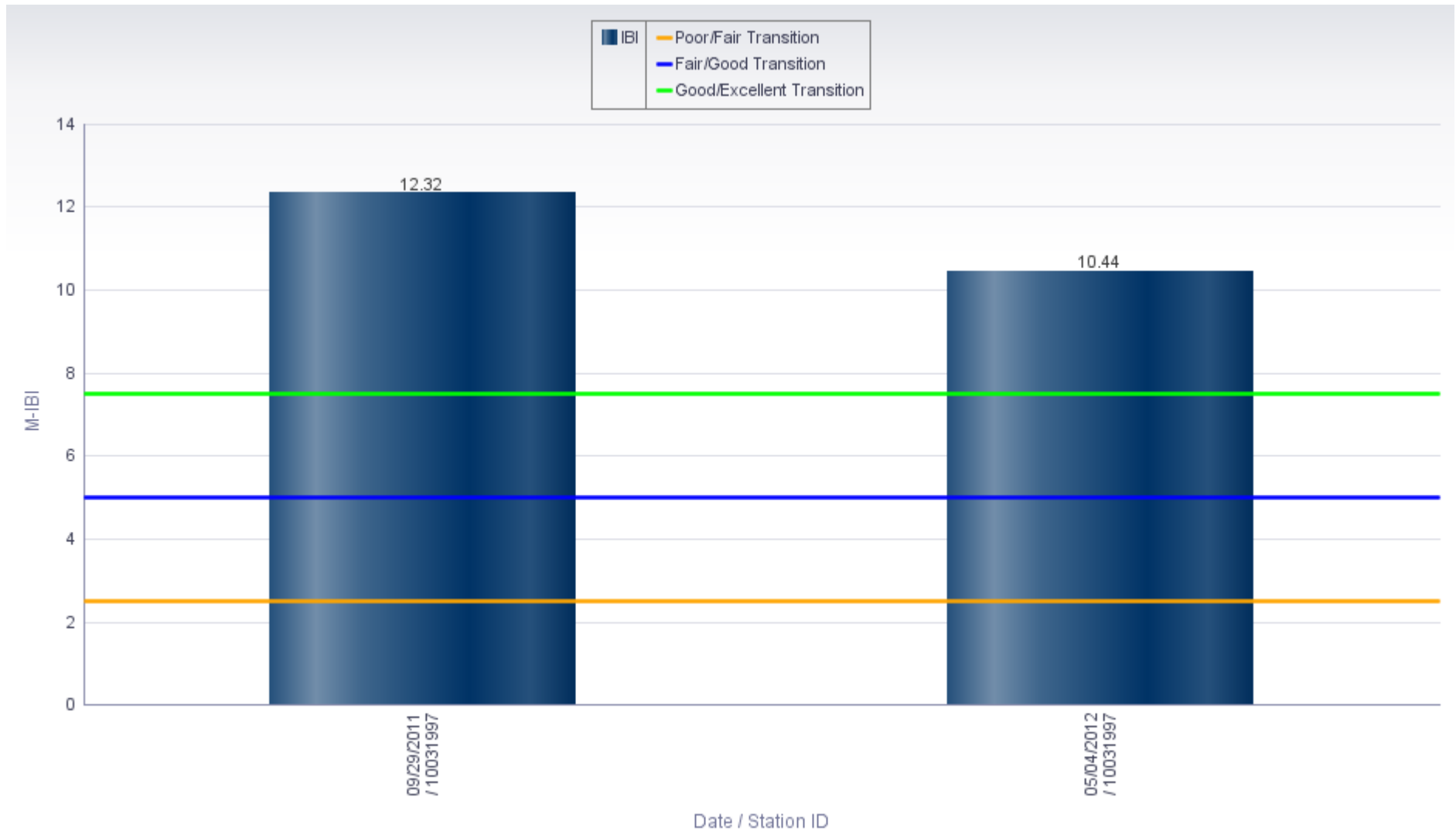

Macroinvertebrate IBI Wadeable Streams Graph: Raw results by station/date on a WBIC/Assessment Unit  
Based on WisCALM 2014 Guidance - Previous 10 Years of Data

Date Report Ran: 11/20/2013

WBIC: 2929300      Official Name: Devils Creek  
Local Name: Devils Creek

Segment #: 1  
WATERS ID: 19018

County: Ashland  
Watershed: Upper Bad River

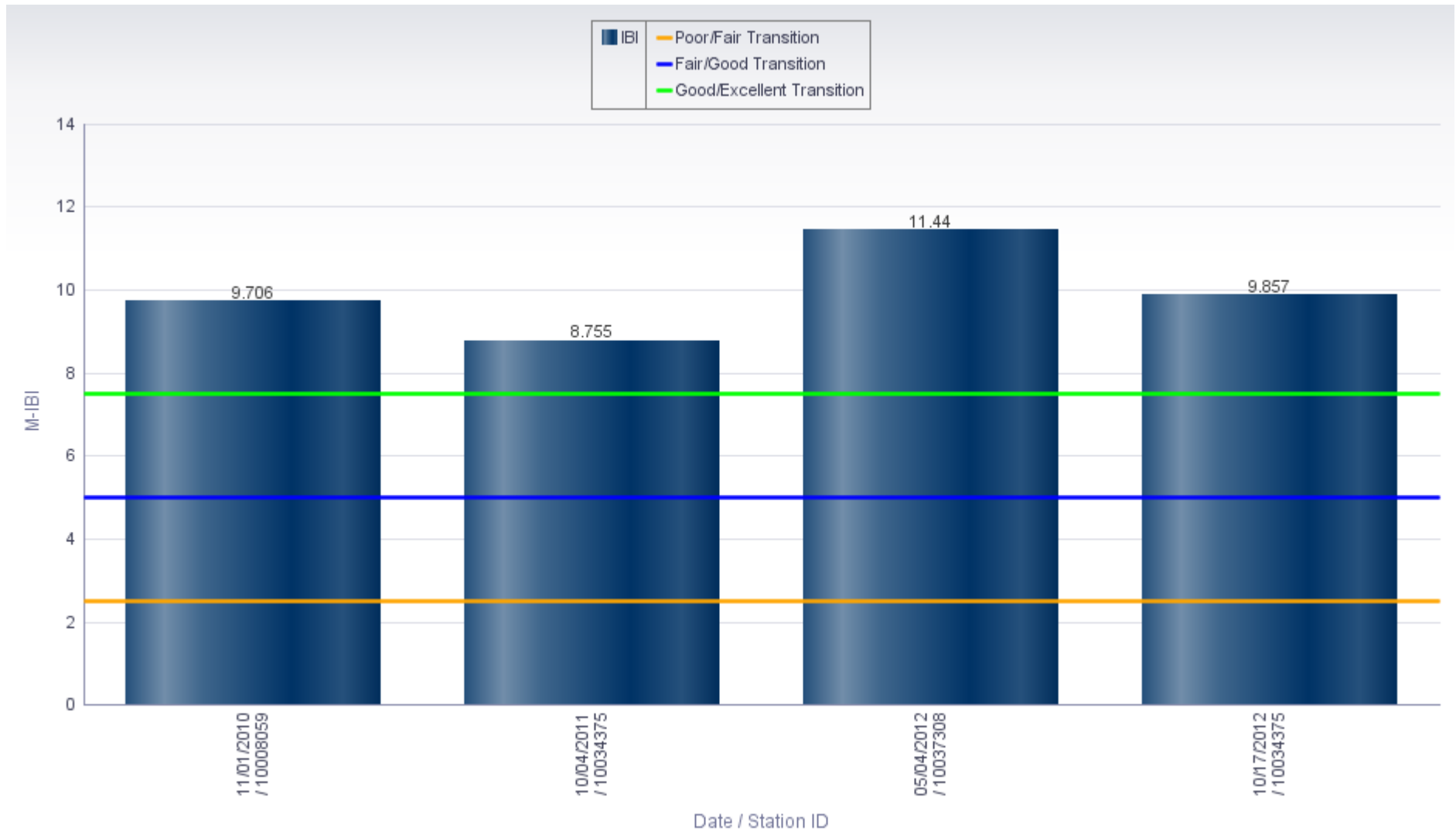

Macroinvertebrate IBI Wadeable Streams Graph: Raw results by station/date on a WBIC/Assessment Unit  
Based on WisCALM 2014 Guidance - Previous 10 Years of Data

Date Report Ran: 11/20/2013

WBIC: 2934600

Official Name: Minnow Creek

Segment #: 1

Local Name: Minnow Creek

WATERS ID: 17780

County: Ashland

Watershed: Upper Bad River



Macroinvertebrate IBI Wadeable Streams Graph: Raw results by station/date on a WBIC/Assessment Unit  
Based on WisCALM 2014 Guidance - Previous 10 Years of Data

Date Report Ran: 11/20/2013

WBIC: 2929400      Official Name: Montreal Creek  
Local Name: Montreal Creek

Segment #: 1  
WATERS ID: 17766

County: Ashland  
Watershed: Upper Bad River

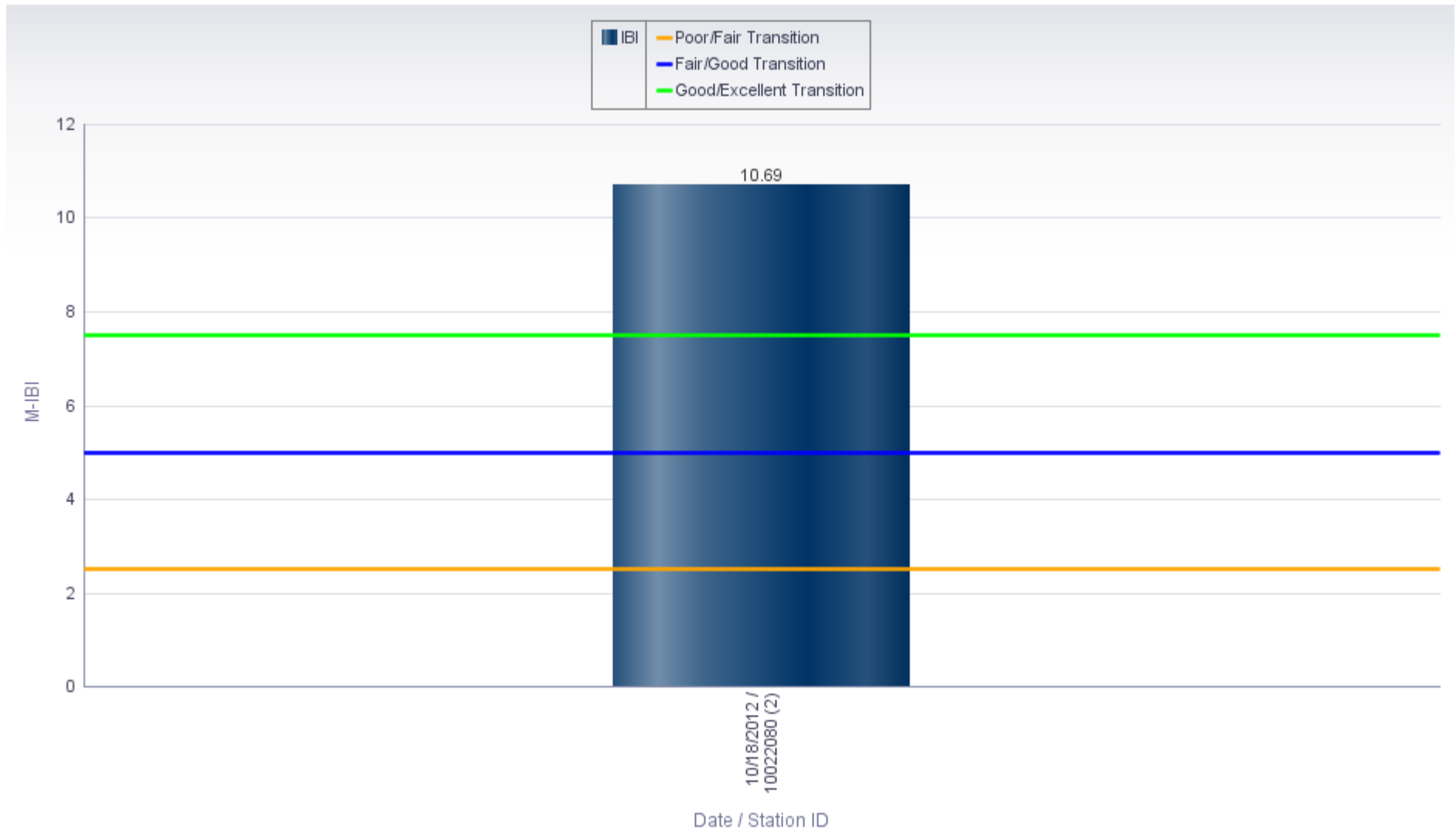



Macroinvertebrate IBI Wadeable Streams Graph: Raw results by station/date on a WBIC/Assessment Unit  
Based on WisCALM 2014 Guidance - Previous 10 Years of Data

Date Report Ran: 11/20/2013

WBIC: 2929400

Official Name: Montreal Creek

Segment #: 2

Local Name: Montreal Creek

WATERS ID: 17767

County: Iron

Watershed: Upper Bad River

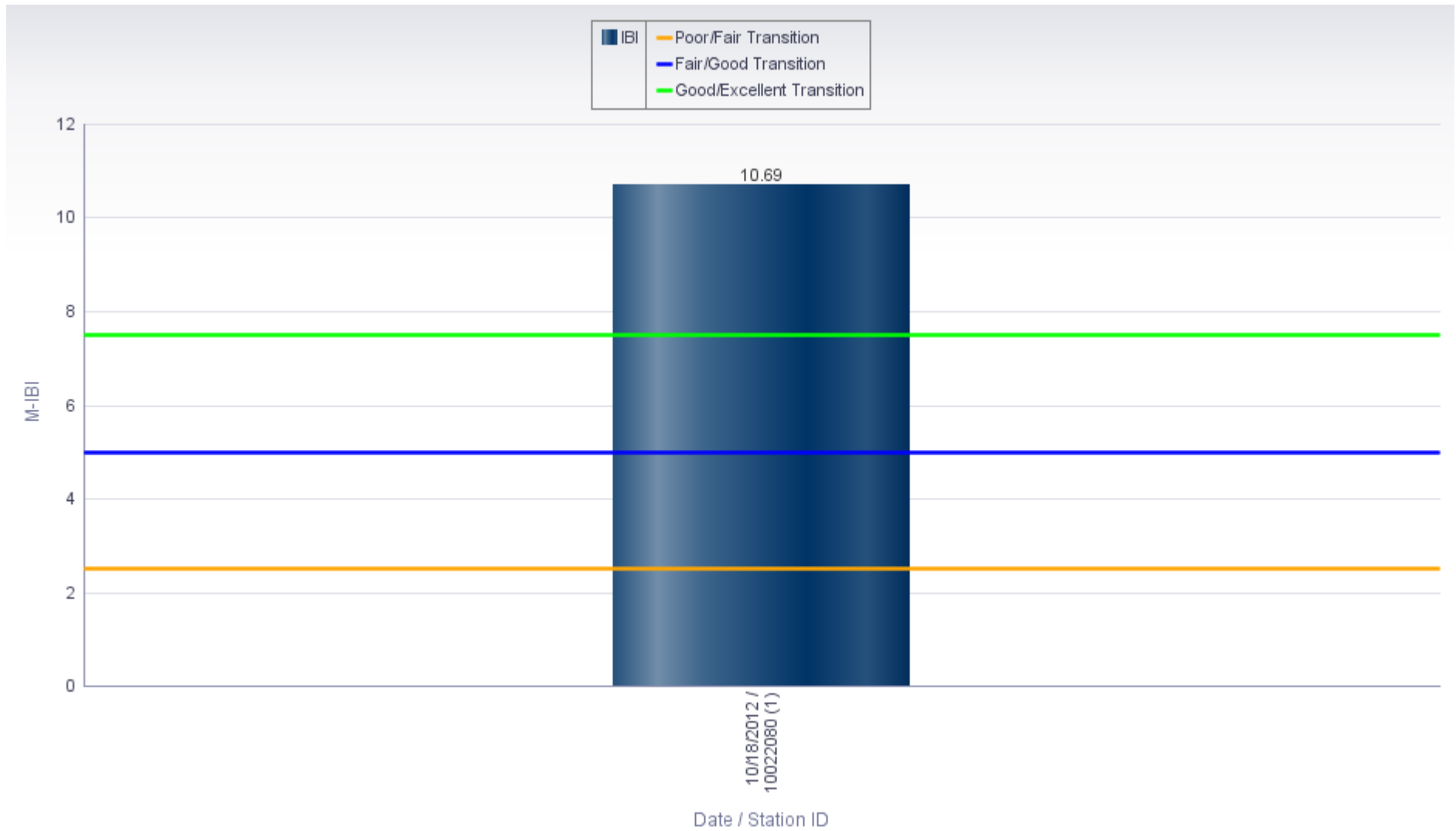

Macroinvertebrate IBI Wadeable Streams Graph: Raw results by station/date on a WBIC/Assessment Unit  
Based on WisCALM 2014 Guidance - Previous 10 Years of Data

Date Report Ran: 11/20/2013

WBIC: 2929700

Official Name: Opergard Creek

Segment #: 1

Local Name: Opergard Creek (Gully Creek)

WATERS ID: 17768

County: Ashland

Watershed: Upper Bad River

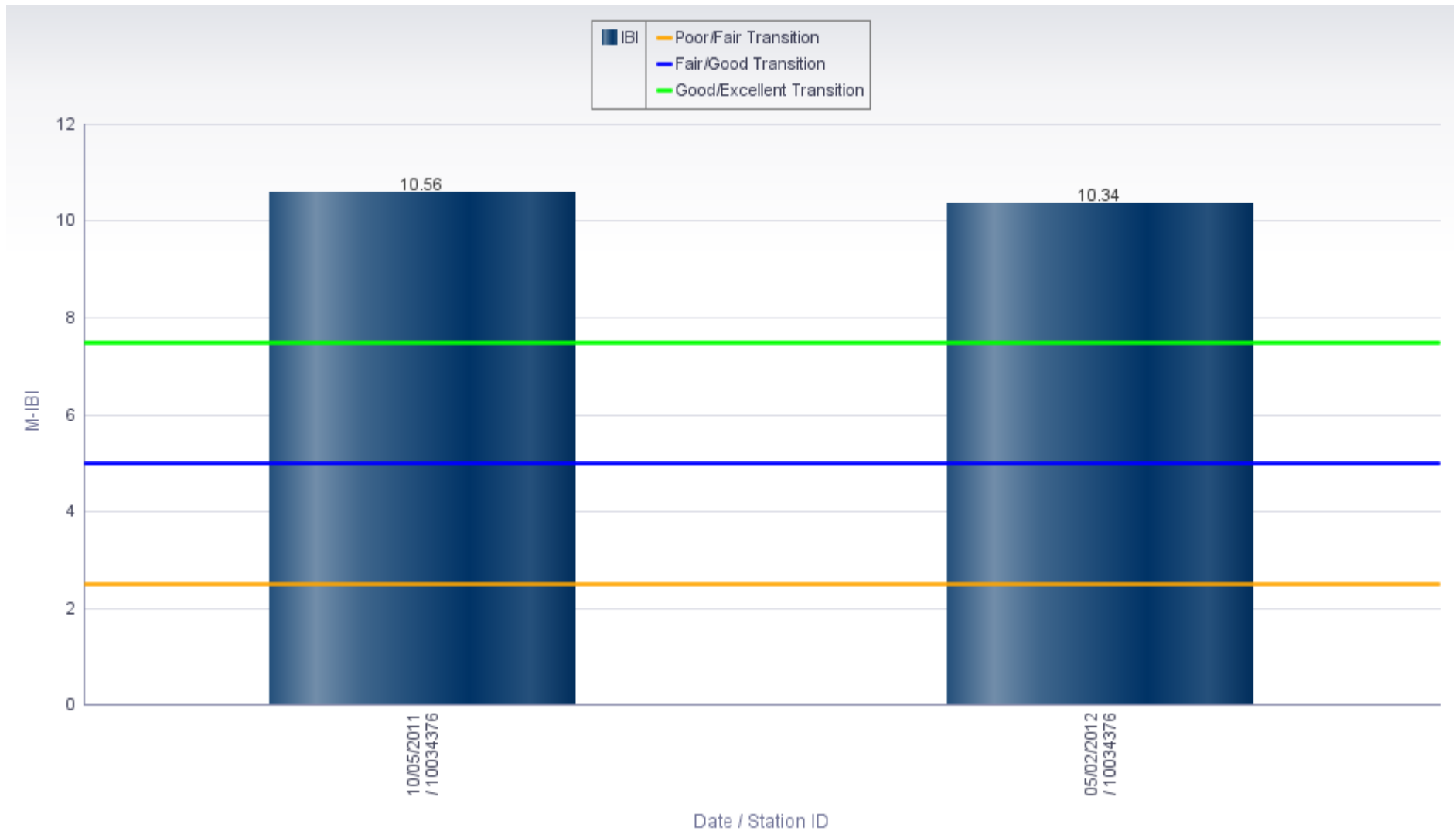

Macroinvertebrate IBI Wadeable Streams Graph: Raw results by station/date on a WBIC/Assessment Unit  
Based on WisCALM 2014 Guidance - Previous 10 Years of Data

Date Report Ran: 11/20/2013

WBIC: 2923100

Official Name: Tyler Fks

Segment #: 1

Local Name: Tyler Forks

WATERS ID: 17746

County: Ashland

Watershed: Tyler Forks, Upper Bad River

