

FEB. 15 '00 (TUE) 14:24 GENERAL

TEL: 608 267 2750

P. 003/005

STATE OF WISCONSIN
DEPARTMENT OF NATURAL RESOURCES
GEOGRAPHIC NAMES COUNCIL
BOX 7921
MADISON, WISCONSIN 53707

GEOGRAPHIC NAME PROPOSAL
FORM 2200-124 2-79

DATE	September 21, 2000
COUNTY	Sawyer

RECOMMENDED NAME OF FEATURE
Osprey Creek

OTHER NAMES OR SPELLINGS IN USE
Squaw Lake Creek (aka Squaw Creek)

BY WHOM
Sawyer County Board of Supervisors

LOCATION OF FEATURE * USGS map - intermittent
STREAM
HEADS: SEC. 1 T 40N N. R. 8W E/W
ENDS: SEC. 28 (?) * T 40N N. R. 8W E/W

LAKE, VILLAGE, ETC.
SECS. _____ T _____ N. R. _____ E/W
SECS. _____ T _____ N. R. _____ E/W
(OR LOCATE BY LANDMARKS AND ATTACH MAP)

LEAVE BLANK - DEPARTMENT USE ONLY		
LAT. _____ ° _____ ' _____ " , LONG. _____ ° _____ ' _____ "		
LAT. _____ ° _____ ' _____ " , LONG. _____ ° _____ ' _____ "		
LAT. _____ ° _____ ' _____ " , LONG. _____ ° _____ ' _____ "		
USGS QUAD. _____	NAME _____	INDEX NO. _____

DESCRIPTION OF FEATURE: SIZE (ACRES), LENGTH (MILES) OR POPULATION, ETC.
intermittent (?) flow from Squaw Lake to Lac Court Oreilles

REASON FOR THIS PROPOSAL (IDENTIFY PROBLEM AND NEED) (ATTACH SUPPLEMENTARY SHEET IF NECESSARY)
objection of County residents, including Lac Courte Oreilles Tribal Governing Board, to use of the word squaw. Town of Bass Lake suggestion of Osprey Creek to match renaming of Osprey Lake from which this creek flows.

ORIGIN AND SIGNIFICANCE OF RECOMMENDED NAME (ATTACH SUPPORTING DOCUMENTS - RESOLUTION, HISTORICAL DATA, ETC.)
To match renaming of Osprey Lake from which this creek flows.

NOTE: GUIDELINES FOR NAMES ON REVERSE SIDE. SEND FORM AND INQUIRIES TO ABOVE ADDRESS.

APPLICANT'S SIGNATURE <i>Kris Mayberry</i> Kris Mayberry, Sawyer County Clerk	AGENCY Sawyer County Board of Supervisors
STREET OR ROUTE P.O. Box 273	TELEPHONE NUMBER 715.634.4866
CITY, STATE, ZIP CODE Hayward, Wisconsin 54843	

LEAVE BLANK - FOR DEPARTMENT MAP SEARCH AND FIELD INVESTIGATION USE

NAME OF MAP OR OTHER REFERENCE	DATE OF REF.	NAME GIVEN FEATURE

PERSONS CONTACTED (NAME, ADDRESS AND OCCUPATIONS)

SPECIAL CONCERNS

FINDINGS AND RECOMMENDATION

NORTHEAST BASS LAKE CENTRAL HAYWARD T. 40 N.-R. 8 W.



SEE PAGE 31
SEE PAGE 32
SEE PAGE 33
SEE PAGE 34
SEE PAGE 43
SEE PAGE 44

14500W
14000W
13700W
13300W
12900W
12500W
12100W

7300N
7700N
8100N
8500N
8900N
9300N
9700N

SEE PAGE 24
HAYWARD TWP
BASS LAKE TWP

Springer County, Wis I, Inc

© 2000 Rockwell Tap Publications, Inc.

2776 III SW
HAYWARD

UNITED STATES
DEPARTMENT OF THE INTERIOR
GEOLOGICAL SURVEY

*Chief Lake
Quadrangle*

STATE OF WISCONSIN
STATE HIGHWAY COMMISSION
GEOLOGICAL AND NATURAL HISTORY SURVEY

91° 22' 30" 57° 30" 595000m N 46° 00' 627000m E 928 20' 930

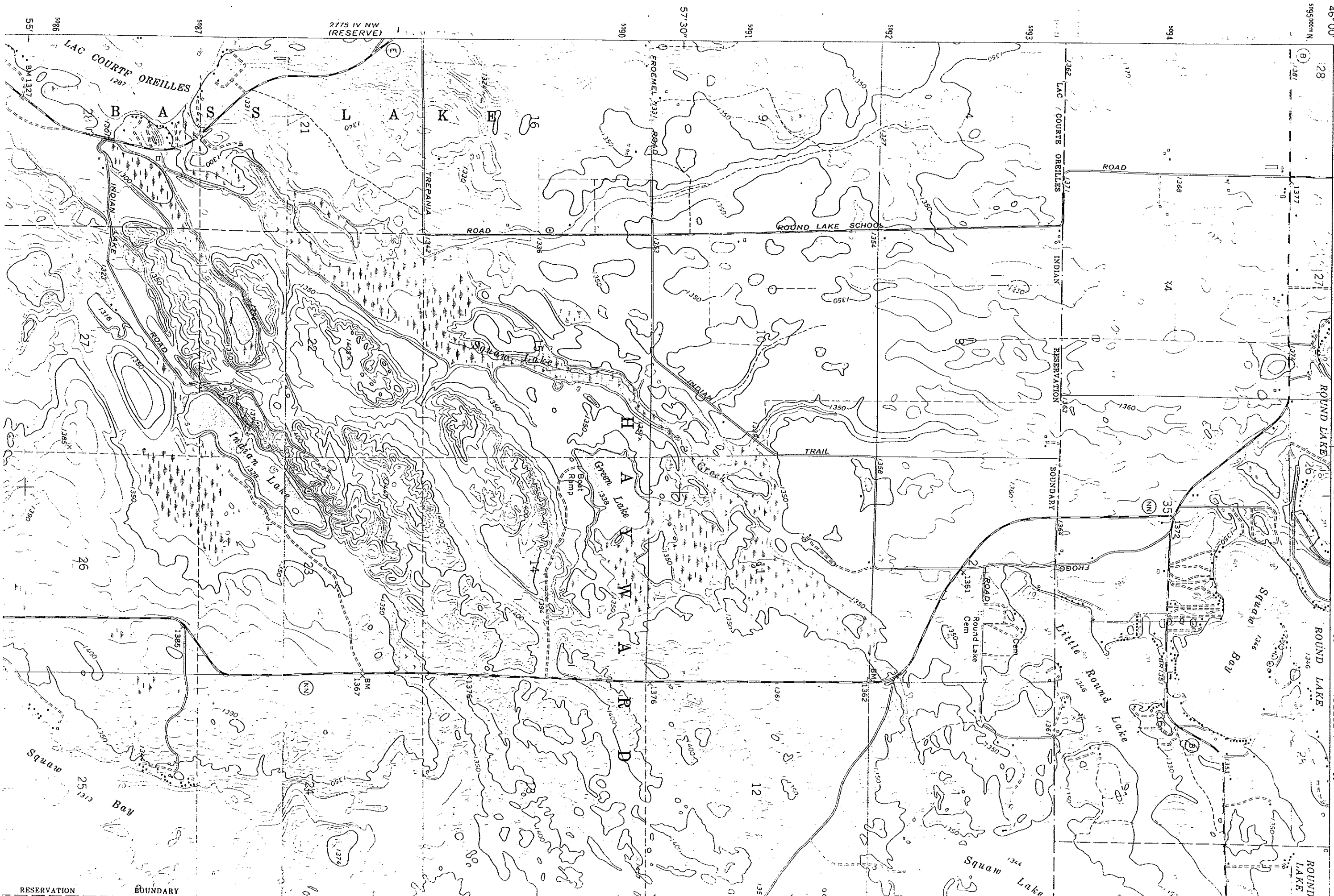

RESERVATION BOUNDARY