

Data Collectors			Maurice Ferry, Scott Van Egeren, Heather Palmquist		Date	7/21/11
Lake Name			Weber Lake		WBIC	2909000
Start Time	End Time	Secchi Depth	County	feet or meters (circle one)	Conductivity	
14:45	16:45	2.8 meters	CO		97	

Look for the following species: Purple loosestrife, Phragmites, flowering rush, Hydrilla, Brazilian waterweed, Eurasian water-milfoil, curly-leaf pondweed, yellow floating heart, zebra mussel, quagga mussel, Chinese mystery snail, banded mystery snail, faucet snail, New Zealand mud snail. List any other AIS found.

STEP 1: Record locations of sites (in decimal degrees) using a GPS unit (datum WGS84). List AIS found at each site or record none. Collect a sample of any suspected AIS found.

Boat Landing#	1	Species	EWM & Chinese ^{mystery snail}	Latitude	46.40875	Longitude	-090.39558	Density (1-5)	EWM, 4 CMS, 4
Boat Landing#		Species		Latitude		Longitude		Density (1-5)	
Boat Landing#		Species		Latitude		Longitude		Density (1-5)	
Search Site#	1	Species	EWM & CMS	Latitude	46.40991	Longitude	-090.39383	Density (1-5)	3, 3
Search Site#	2	Species	EWM, CMS	Latitude	46.41120	Longitude	-090.39611	Density (1-5)	4, 2
Search Site#	3	Species	EWM, CMS	Latitude	46.41329	Longitude	-92.40080	Density (1-5)	3, 3
Search Site#	4	Species	EWM, CMS	Latitude	46.41089	Longitude	-090.40716	Density (1-5)	2, 2
Search Site#	5	Species	EWM, CMS	Latitude	46.41027	Longitude	-090.40356	Density (1-5)	2, 3
Search Site#		Species		Latitude		Longitude		Density (1-5)	
Meander Survey#		Species		Latitude		Longitude		Density (1-5)	
Meander Survey#		Species		Latitude		Longitude		Density (1-5)	
Meander Survey#		Species		Latitude		Longitude		Density (1-5)	
Meander Survey#		Species		Latitude		Longitude		Density (1-5)	

Step 2: Label each specimen collected with species, collector, date, lake name, WBIC and Location #

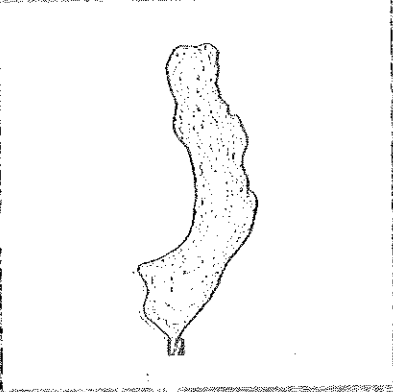
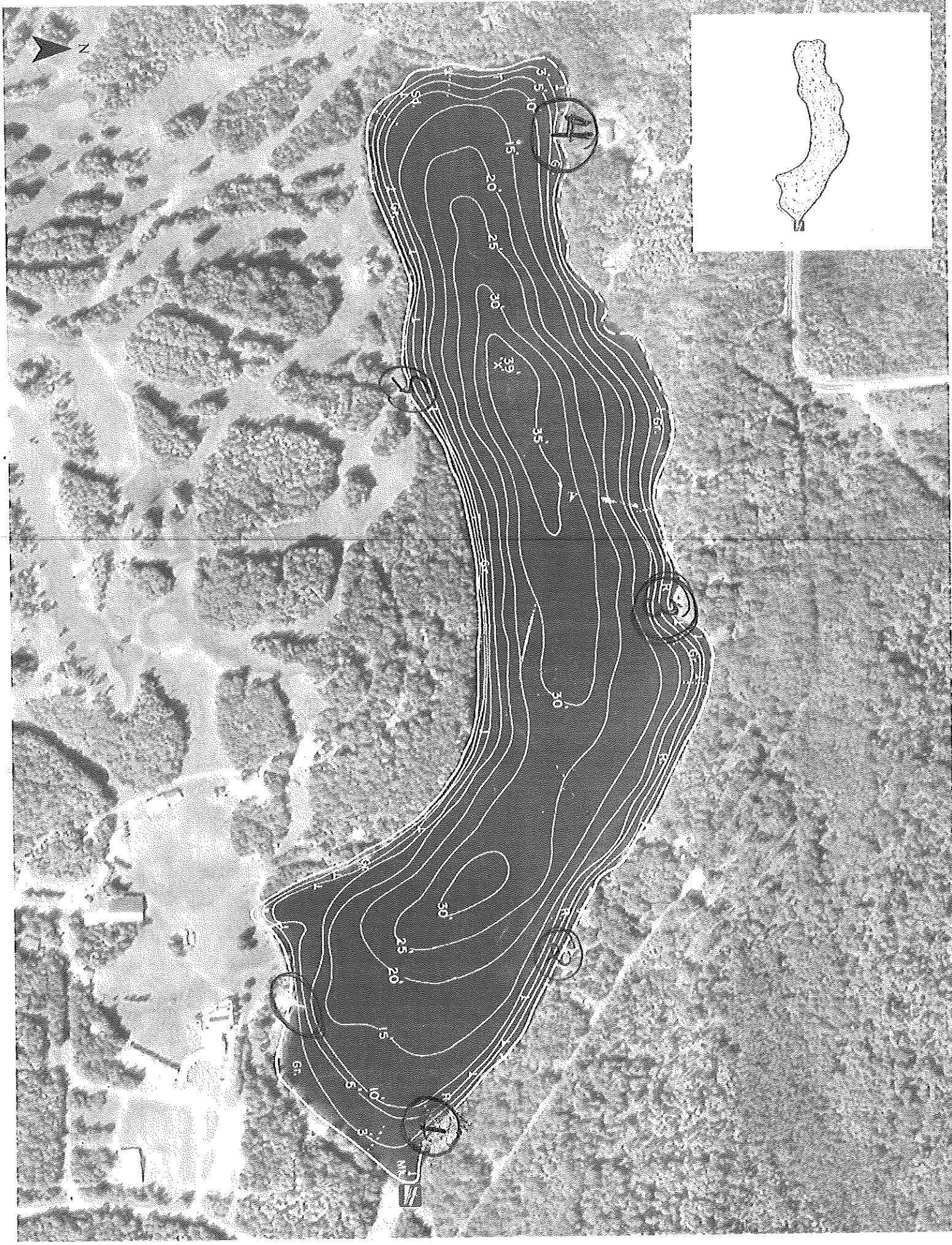

MEBEK