

Natural Community Verification Report

Waterbody Name (WBIC): HONEY CREEK (751500)

Swims Station ID: 10029553

Survey Sequence Number: 515081691

This NC Verification Report was run on Honey Creek Us of Bell School Rd Bridge, (10029553), located in WALWORTH County with fish Survey Sequence Number 515081691 sampled on July 7, 2016. The Natural Community for this station was verified by Rachel Sabre on January 29, 2020.

The Natural Community was modeled *Warm Mainstem* and is now Verified as *Warm Transition Headwater* .

Fish captured

Species	Count
BLACK BULLHEAD	2
BLACKSIDE DARTER	9
BLUEGILL	1
BLUNTNOSE MINNOW	17
BROOK STICKLEBACK	3
CENTRAL MUDMINNOW	56
COMMON CARP	4
COMMON SHINER	120
CREEK CHUB	7
FATHEAD MINNOW	44
GREEN SUNFISH	69
HORNYHEAD CHUB	8
IOWA DARTER	90
JOHNNY DARTER	25
NORTHERN HOG SUCKER	20
ROCK BASS	5
SAND SHINER	252
SMALLMOUTH BASS	9
SOUTHERN REDBELLY DACE	1
SPOTFIN SHINER	94
WHITE SUCKER	226
YELLOW BULLHEAD	23

Survey location

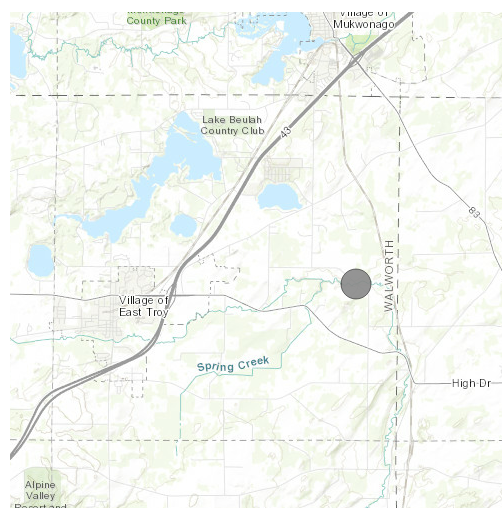

Guild percentages

Thermal	Percent.Indiv.	Size	Percent.Indiv.	Tolerance	Percent.Indiv.
Coldwater	0	Small	25	Intolerant	11
Transitional	31	Medium	41	Intermediate	47
Warmwater	69	Large	34	Tolerant	42

Warm Transition Headwater Guild Test

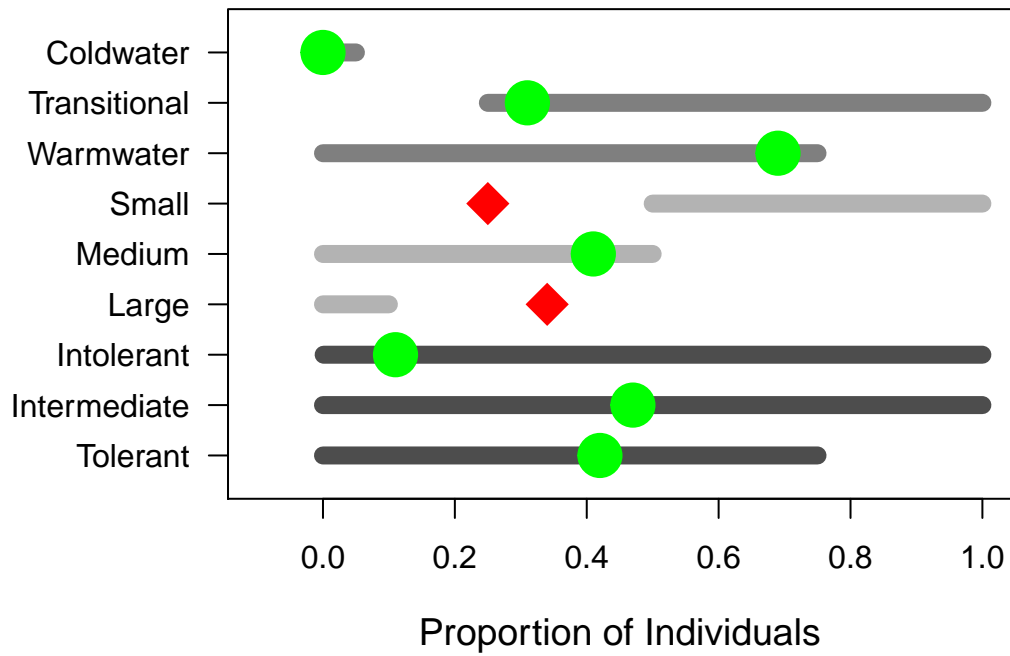

**The NC shown below was considered but NOT selected
Warm Mainstem**

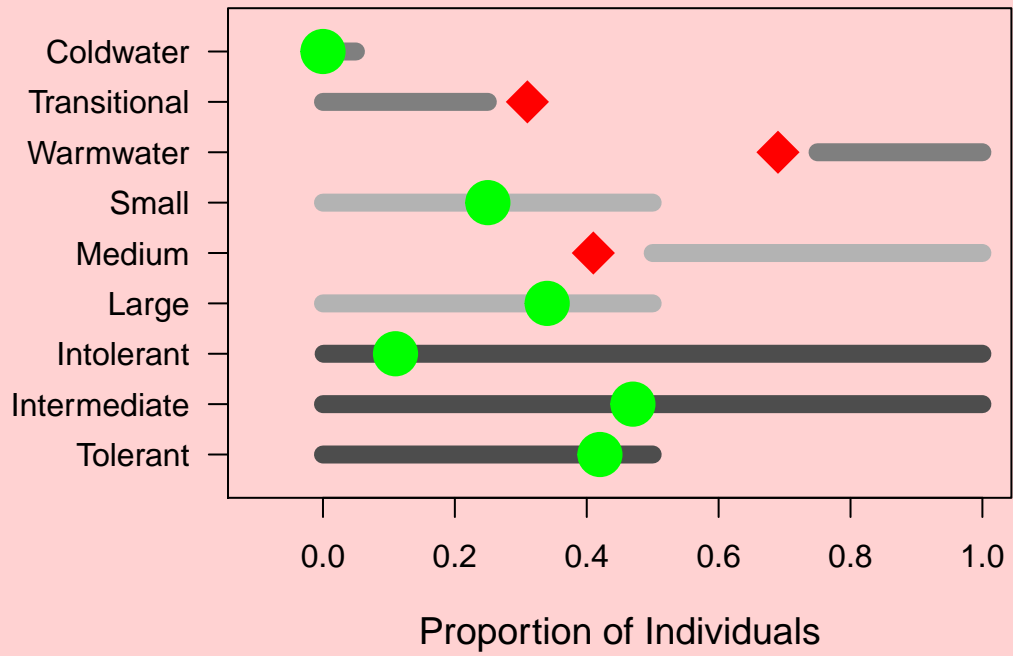

Comments from WR Biologist:

Modeled as Warm Mainstem Natural Community. Guild test indicate cool-warm Mainstem NC Verification.