

ROLLING STONE LAKE PROTECTION & REHABILITATION DISTRICT
SANITARY SURVEY, PHASE II

SUMMARY REPORT

The District has contracted with Digger's Plumbing & Electrical of White Lake, WI, a certified plumber and certified soil tester, to perform a sanitary survey of all private septic systems in Sections 11, 12, 13, and 14 of the Town of Ainsworth (Town 34 North, Range 12 East) surrounding Rolling Stone Lake, to be inspected in a three phase sanitary inspection plan. Phase I covering those systems installed prior to 1970 or for which there were no records was completed in 1993-1994. Phase II covering all systems installed after 1970 and prior to October, 1980 or for which there were no records, was completed in 1994-1995. Phase III, which will cover those systems installed from 1980 through 1993 or for which there are no records, will be performed in 1995-1996. Phase III will complete the project.

This report covers Phase II. The contractor evaluated the soil conditions adjacent to each privy and visually inspected and measured the distance from the lake and the dwelling to determine compliance with the existing plumbing code.

For holding tanks, the contractor located and pumped the existing tank and inspected same for compliance with the plumbing code. He also visually inspected and measured its distance from the lake and the dwelling to determine compliance with the existing plumbing code.

For conventional (tank and field) systems, the contractor located and pumped the existing tank, located and inspected the drainfield, and made one boring adjacent to the existing drainfield to evaluate existing soil conditions. He dug one hole with a backhoe. He also visually inspected and measured the distance from the lake and the dwelling to determine compliance with the existing plumbing code.

In Phase II, 41 systems were inspected: 19 systems failed (46%). All findings have been reported to the individual property owner and to the Langlade County Director of Land Records and Regulations (formerly Zoning Administrator). Becky Frisch, Zoning Administrator, along with DILHR, will perform a spot check of the Phase II properties in April, 1995, and those property owners with failed systems will have until July 1, 1996 to bring their systems up to code.

The following is a complete list of those systems checked and the results.

SANITARY SURVEY, PHASE II

Systems installed prior to 9/80 which abut the lake or are close to the lake in Sections 11, 12, 13, & 14, or for which there are no records.

TIER 1 (Lake Frontage)

2.

NO.	NAME/ADDRESS	TAX NO./SEC.	REMARKS	PASS/FAIL
1.	Don Hentz W6130 East Walleye Lane	1141/14	T&F install 1978	Pass
2.	Michael Stelzner W6126 East Walleye Lane	1138, 1139/14	T&F??install??? Outhouse in use	Fail
3.	Jerome Goodwill W6118 East Walleye Lane	1136/14	T&F install??? Outhouse not in use	Pass
4.	Walter Klimoski W6112 East Walleye Lane	1135/14	HT install 1979 Outhouse	Pass
5.	Jack Eickhorst W5994 Leith Drive	767.06/13	HT install ???? Outhouse used rarely	Fail
6.	Charles Mackey W6016 Leith Drive	1187, 1188/13	T&F install 1975	Pass
7.	Town of Ainsworth Public Landing	761.7/12	Outhouse in use	Fail
8.	Edmund Wreczycki N10912 East Shore Road	769.04/13	T&F install 1979	Pass
9.	Joseph Kleinhans N10954 East Shore Road	771.01/13	Outhouse in use	Fail
10.	Lyle Krause N10960 East Shore Road	771.02/13	No Record	Fail
11.	Douglas Lovelace N11116 East Shore Road	765.11/13	T&F install late 70s	Fail
12.	Jim Riedel N11176 East Shore Road (Miller Lane)	765.04/13	HT installed 1980 Outhouse used rarely	Pass
13.	Marilyn Wittman N11186 East Shore Road (Miller Lane)	765.03/13	HT install 1977	Pass
14.	Dale Mork N11236 East Shore Road (Miller Lane)	764.06/13	T&F? Install date unknown	Fail
15.	Bonnie Swenson N11354 East Shore Road	761.11/12	T&F install 1977	Fail

3.

NO.	NAME/ADDRESS	TAX NO./SEC.	REMARKS	PASS/FAIL
16.	John Misener N11362 East Shore Road	761.03/12	Failed system-no record	Fail
17.	James Schweitzer N11405 East Shore Road	761.05/12	HT install 1975	Pass
18.	Bruce Steinacher N11411 East Shore Road	761.06/12	T&F install 6/78	Pass
19.	James Hollingsworth N11415 East Shore Road	761.08/12	Outhouse in use	Fail
20.	Roger Rothschadl W5933 N. Rolling Stone Lake Road	757.07/12	HT install 1975	Pass
21.	Clifford Sellers W5933 N. Rolling Stone Lake Road	757.06/12	T&F install 1976	Fail
22.	Carl Miller W6235 N. Rolling Stone Lake Road	741.03/11	T&F install 1978?	Pass
23.	Clifford Willis W6219 N. Rolling Stone Lake Road	1299/11	No septic record	Pass
24.	Robert Mielke W6375 W. Rolling Stone Drive	747.06/11	T&F install 1972	Fail
25.	Tom Schuh W6385 W. Rolling Stone Drive	747.02/11	T&F install 1975	Fail
TIER 2 (Back Lots)				
26.	Calvin Haase N11133 Walleye Road	774/14	T&F install 1968	Pass
27.	Steven Heun W6147 E. Walleye Lane	774.02/14	T&F install 1967?	Pass
28.	Robert Barber W6135 East Walleye Lane	774.08/14	T&F install 7/78 Privy w/HT in use	Pass
29.	Lawrence Walters W6121 East Walleye Lane	774.09/14	HT install 1980 Outhouse in use	Pass
30.	Mrs. George Gray W6107 East Walleye Lane	774.01, 774.05/14	No record	Fail
31.	Mrs. Sandy Korth N11189 East Shore Road	765.16/13	No record	Pass

4.

NO.	NAME/ADDRESS	TAX NO./SEC.	REMARKS	PASS/FAIL
32.	Mrs. Beulah Bremmer N11203 East Shore Road (Miller Lane)	764.13/13	HT install 1975; Privy not used	Pass
33.	Mrs. Midge Miller N11393 East Shore Road	761.13/12	T&F install 1970 Privy in use	Fail
TIER 3 (In Watershed of Lake)				
34.	Gerald Brill N11125 Walleye Road	774.03/14	??? install 1978	Pass
35.	Frank Schmidt N11117 Walleye Road	774.04/14	T&F install ???? Privy not used	Pass
36.	Rodney Moericke Between N11077 & N11117 Walleye Road	783.03/14	Outhouse in use	Pass
37.	David Schmidt N11047 Walleye Road	783.02/14	HT install 1976	Fail
38.	Mrs. Rose Ann Mijal N11342 East Shore Road	761.12/12	No record	Fail
39.	Leroy Heider W6132 Our Road	783.08/14	Outhouse in use	Fail
40.	Gerald Czeshinski W6134 Our Road Trailer-Andy Check land	783.09/14	Outhouse in use	Fail
41.	Lloyd DeBruin W6162 Our Road	786.04/14	Outhouse in use	Pass

Finally, maps showing Phase I and Phase II of the sanitary survey are attached.

Sanitary Survey
Phase I
1993 10/1/92 to 9/30/93

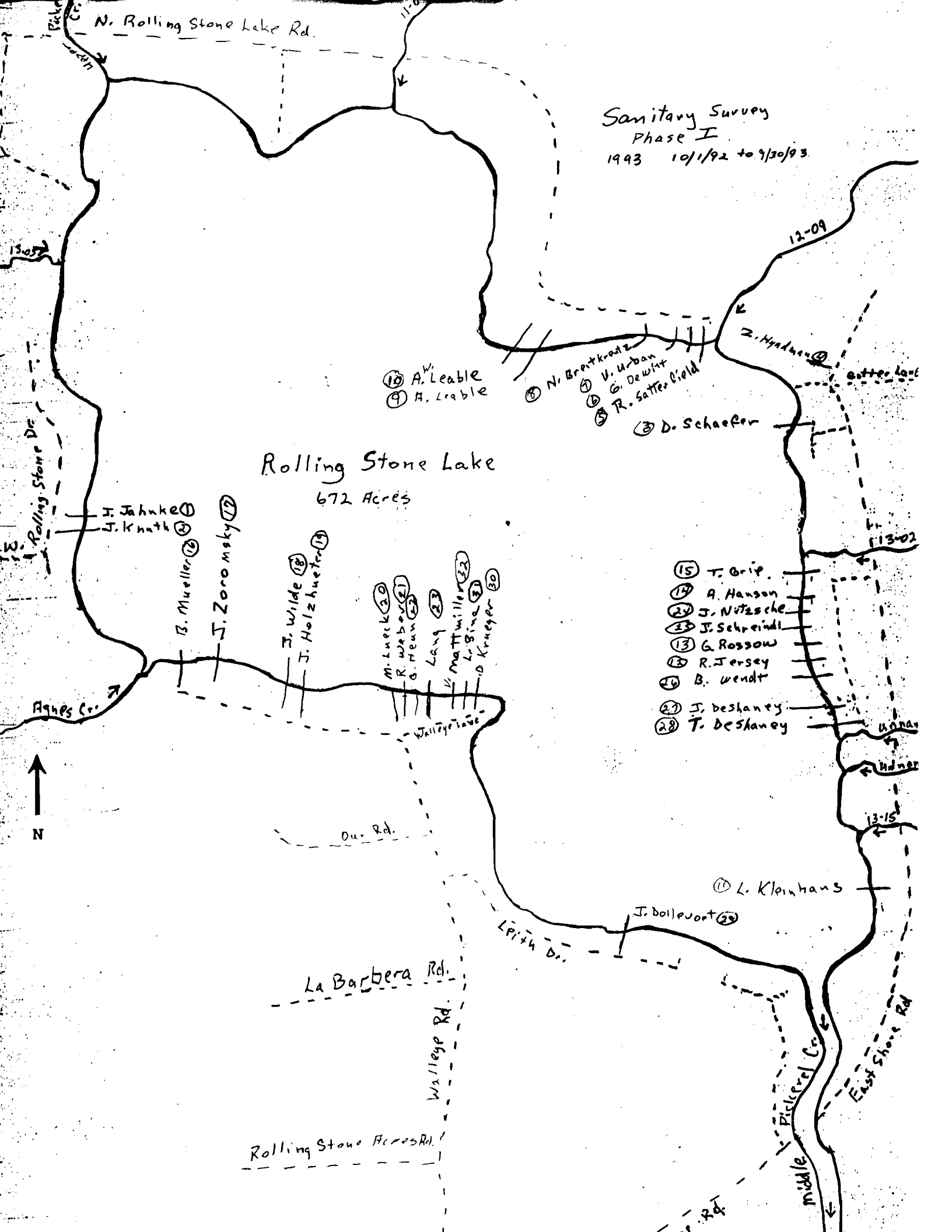

Rolling Stone Lake
672 Acres

⑩ A. Leable
⑨ H. Leable

⑪ N. Bretknotz
⑫ V. Urban
⑬ G. Dewitt
⑭ R. Satterfield
⑮ D. Schaefer

⑯ Z. Hyndman
⑰ Satterland

⑱ J. Jahnke
⑲ J. Knuth
⑳ B. Mueller
㉑ J. Zoro msky

㉒ J. Wilde
㉓ J. Holzhueter
㉔ M. Luock
㉕ R. Weber
㉖ G. Meun
㉗ Lang
㉘ Mattwiller
㉙ L. Bing
㉚ D. Krueger

㉛ T. Grip
㉜ A. Hanson
㉝ J. Nitzsche
㉞ J. Schreindl
㉟ G. Rossow
㊱ R. Jersey
㊲ B. Wendt
㊳ J. Deshaney
㊴ T. Deshaney

㊵ L. Kleinhans
㊶ J. Boilevort

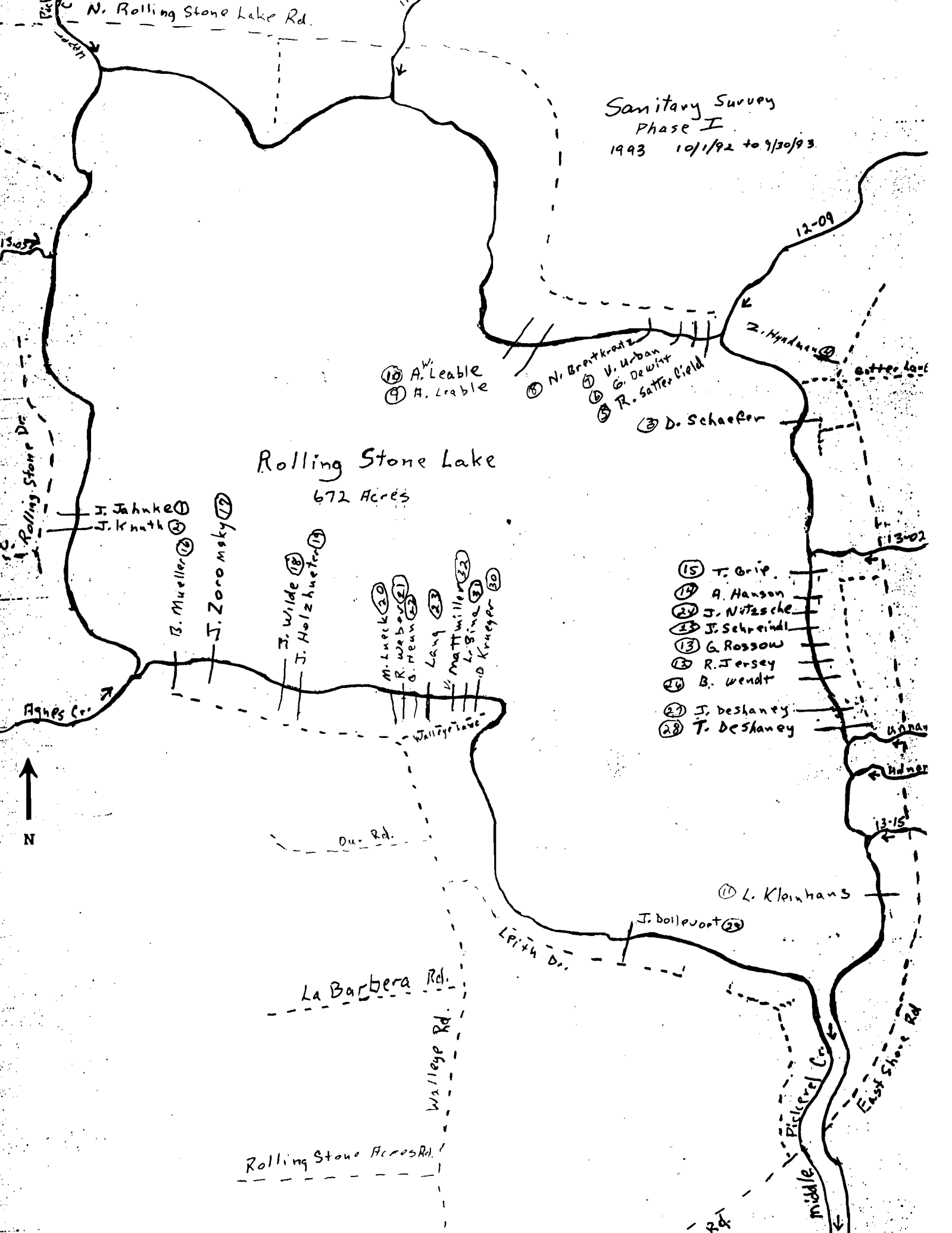
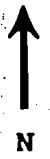

Sanitary Survey
Phase II
1994 10/1/93 to 9/30/94

Rolling Stone Lake
672 Acres

C. Willis (22)

C. Miller (23)

C. Spillers (20)
R. Rothschild (20)

12-09

J. Hollingworth (19)
B. Steinacker (21)
J. Schweitzer (22)

M. Miller (23)

Town of Ainsworth

Gutter Lake
R. Mijal

J. Wisner (17)

B. Swenson (15)

R. Mielke (24)

T. Schuh (25)

Rolling Stone Dr.

13-02

D. Mark (20)

S. Koeh (21)
B. Bann (22)

Agnes Co.

S. Hann (27)
D. Hoyt (28)
L. M. Steiner (29)
J. Gardner (30)
W. K. Lambert (31)

M. Wittman (23)

J. Riedel (24)

D. Lovelace (25)



C. Haase (26)
G. Brill (27)
F. Schmidt (28)
R. Moerich (29)
D. Schmidt (30)

L. Heider (31)

C. Mackey (32)
J. Eickhorst (33)

D. Kruse (34)

J. Richards (35)

E. Wrenthall (36)

L. Bruin (37)

G. Czechinski (38)

La Barbera Rd.

Walleye Rd.

Rolling Stone Acres Rd.

Leith Dr.

13-15

East Shore Rd.

Pickrel Cr.

W. Shore Rd.