

# Natural Community Verification Report

Waterbody Name (WBIC): MILLER CREEK (2837000)

Swims Station ID: 10041728

Survey Sequence Number: 455033437

This NC Verification Report was run on MILLER CREEK AT CTH B CULVERT, (10041728), located in DOUGLAS County with fish Survey Sequence Number 455033437 sampled on August 14, 2013. The Natural Community for this station was verified by Roesler on February 25, 2019.

The Natural Community was modeled *Warm Transition Headwater* and is now Verified as *Cold Transition Headwater* .

Survey location

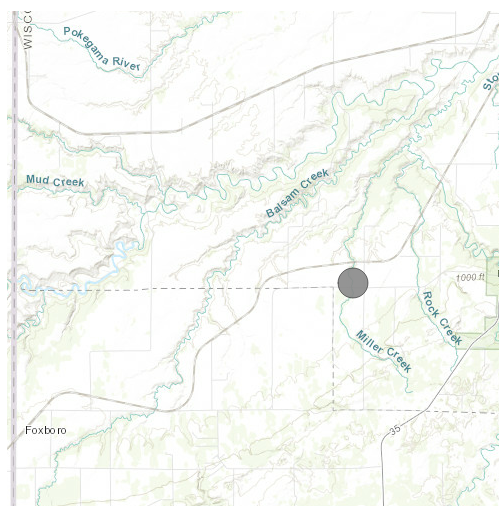

Fish captured

Species	Count
BROOK TROUT	50
CREEK CHUB	58
JOHNNY DARTER	2
REDSIDE DACE	1
SLIMY SCULPIN	4
WHITE SUCKER	8

Guild percentages

Thermal	Percent.Indiv.	Size	Percent.Indiv.	Tolerance	Percent.Indiv.
Coldwater	44	Small	92	Intolerant	45
Transitional	56	Medium	8	Intermediate	2
Warmwater	0	Large	0	Tolerant	54

### Cold Transition Headwater Guild Test

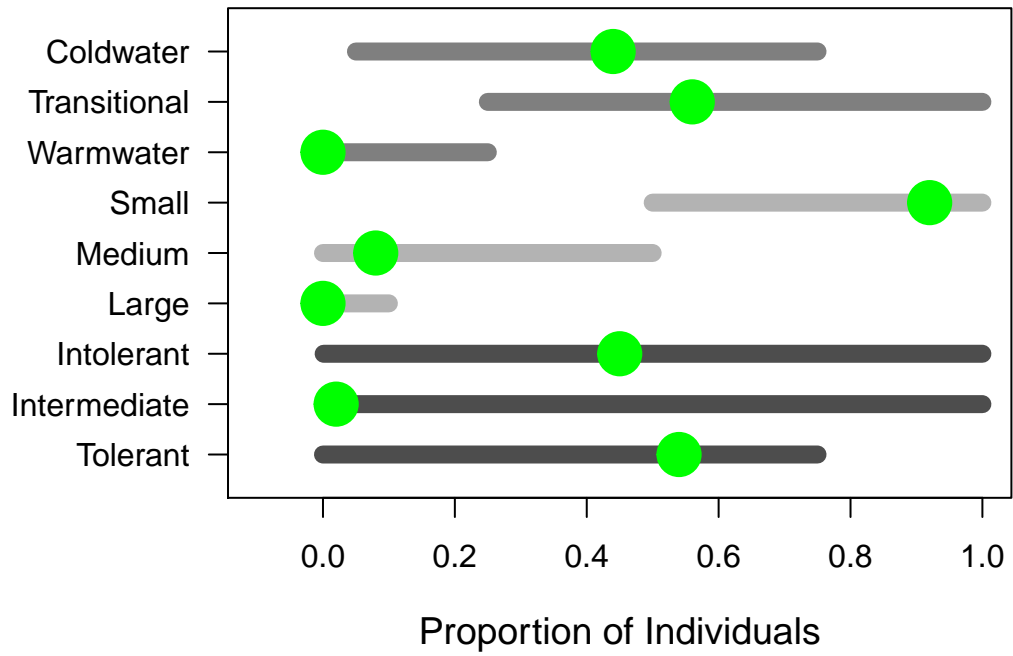

**Comments from WR Biologist:**

fully fits parameters of cold transition headwater