

# Natural Community Verification Report

Waterbody Name (WBIC): MILLER CREEK (2837000)

Swims Station ID: 10021341

Survey Sequence Number: 98003

This NC Verification Report was run on STATION 1: 19 METERS UPSTREAM OF CTY B CULVERT, (10021341), located in DOUGLAS County with fish Survey Sequence Number 98003 sampled on August 8, 2007. The Natural Community for this station was verified by Roesler on February 25, 2019.

The Natural Community was modeled *Warm Transition Headwater* and is now Verified as *Cold Transition Headwater* .

Survey location

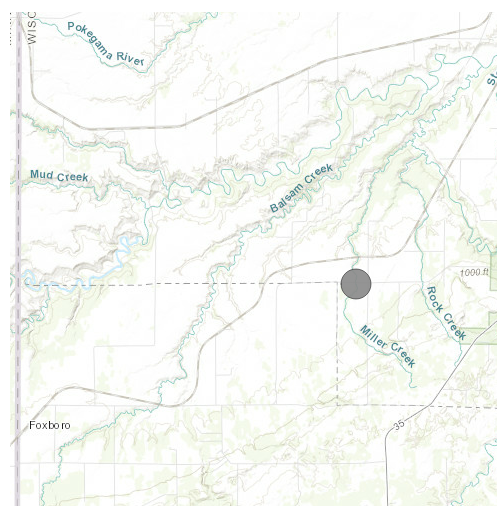

Fish captured

Species	Count
BROOK STICKLEBACK	1
BROOK TROUT	1
CREEK CHUB	75
MOTTLED SCULPIN	6
WESTERN BLACKNOSE DACE	10
WHITE SUCKER	4

Guild percentages

Thermal	Percent.Indiv.	Size	Percent.Indiv.	Tolerance	Percent.Indiv.
Coldwater	7	Small	96	Intolerant	7
Transitional	93	Medium	4	Intermediate	0
Warmwater	0	Large	0	Tolerant	93

### Cold Transition Headwater Guild Test

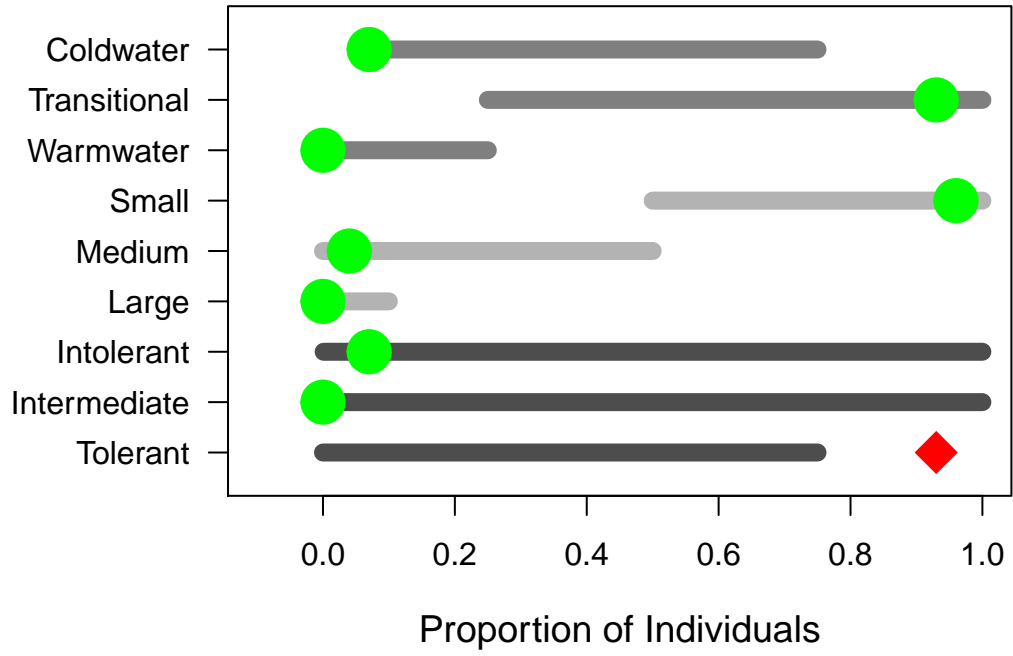

Comments from WR Biologist: