

Natural Community Verification Report

Waterbody Name (WBIC): COON CREEK (2066400)

Swims Station ID: 10011604

Survey Sequence Number: 515081625

This NC Verification Report was run on COON CREEK - 1-COON CREEK. 75 U.S. OF STH 79, (10011604), located in DUNN County with fish Survey Sequence Number 515081625 sampled on June 30, 2016. The Natural Community for this station was verified by Chris Willger on February 18, 2019.

The Natural Community was modeled *Coldwater* and is now Verified as *Coldwater* .

Survey location

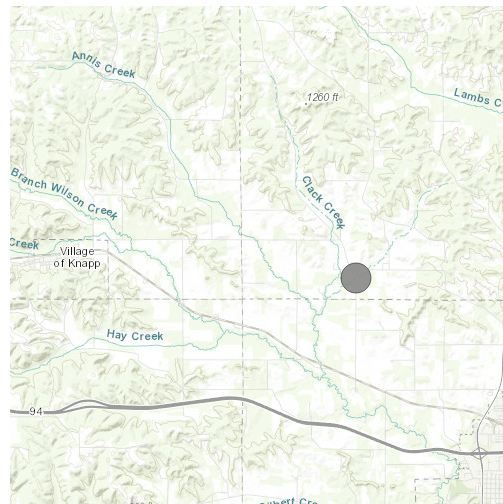

Fish captured

Species	Count
BROOK TROUT	6
CREEK CHUB	20

Guild percentages

Thermal	Percent.Indiv.	Size	Percent.Indiv.	Tolerance	Percent.Indiv.
Coldwater	23	Small	100	Intolerant	23
Transitional	77	Medium	0	Intermediate	0
Warmwater	0	Large	0	Tolerant	77

Coldwater Guild Test

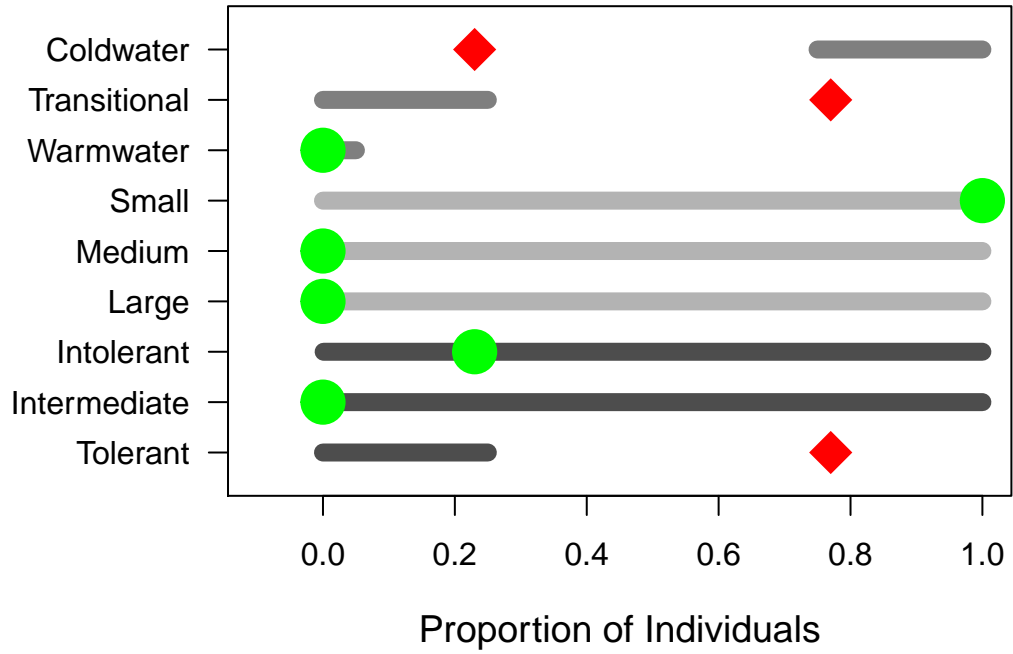

Comments from WR Biologist:

Fish community is considered tolerant therefore retain modeled Natural Community.