

Natural Community Verification Report

Waterbody Name (WBIC): WILSON CREEK (2066000)

Swims Station ID: 173222

Survey Sequence Number: 515081776

This NC Verification Report was run on Wilson Creek at 390th St Bridge, (173222), located in DUNN County with fish Survey Sequence Number 515081776 sampled on July 13, 2016. The Natural Community for this station was verified by Chris Willger on February 18, 2019.

The Natural Community was modeled *Cold Transition Mainstem* and is now Verified as *Cold Transition Mainstem*.

Survey location

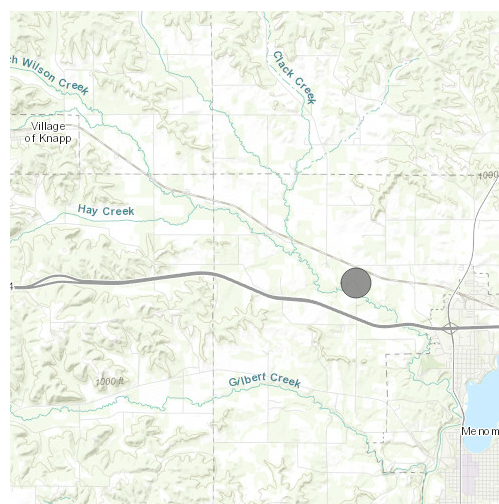

Fish captured

Species	Count
BROOK TROUT	18
BROWN TROUT	1
JOHNNY DARTER	1
MOTTLED SCULPIN	3
WESTERN BLACKNOSE DACE	2
WHITE SUCKER	36

Guild percentages

Thermal	Percent.Indiv.	Size	Percent.Indiv.	Tolerance	Percent.Indiv.
Coldwater	36	Small	38	Intolerant	34
Transitional	64	Medium	62	Intermediate	3
Warmwater	0	Large	0	Tolerant	62

Cold Transition Mainstem Guild Test

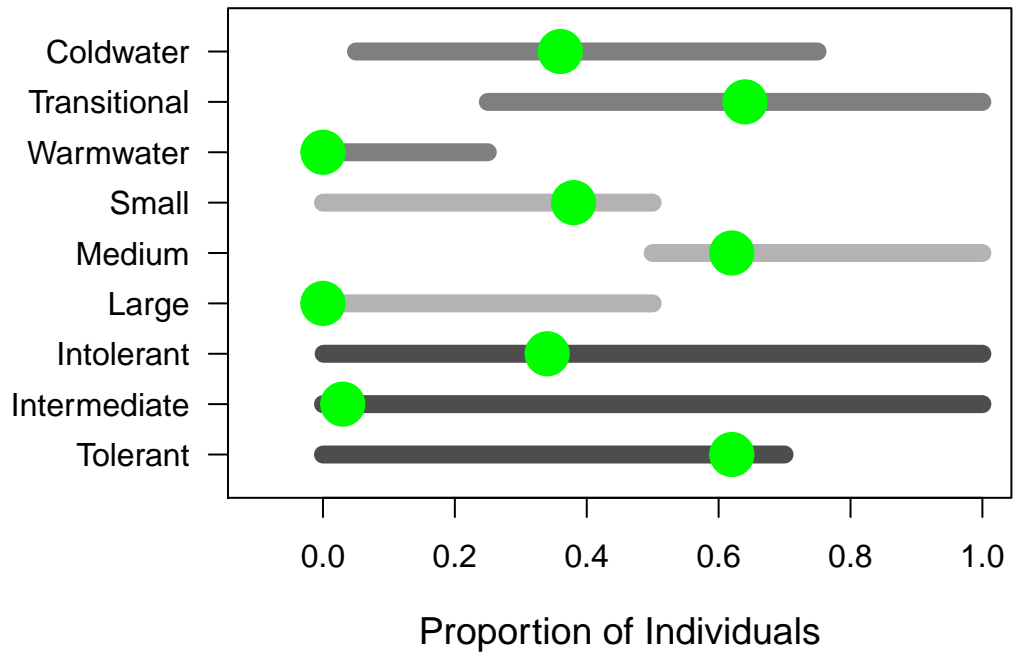

Comments from WR Biologist:

Past surveys confirm change.