

Instructions: Bold fields must be completed.

Location Name	WWI Code	SWIMS Station ID	County	Date	Start time	End time	Collector(s)	Contact info
OK CASEE @ FORESTHILL		413671	WKS	7/4/17	11:30	1:00 pm	B. Speert	

Step 1: Circle species that you looked for - review the laminated picture field guide, NR 40 wetland list (<http://dnr.wi.gov/topic/Invasives/species.asp?filterBy=Wetland&filterVal=Y&catVal=PlantsReg#RegSelect>), and *A Field Guide to Wisconsin Streams* (see footnote).

Target species	Yellow flag iris	Japanese knotweed	Japanese hops	Hybrid cattail	Other
Flowering rush	<u>Glyceria maxima</u>	Purple loosestrife	Phragmites	Narrow-leaf cattail	Other _____

STEP 2: Record the sample site, habitat, and land use. If possible, record latitude and longitude (in decimal degrees). If AIS are observed, record species name, area, and density. If possible, collect up to 5 specimens of each AIS and take photos. Include internal and external labels on jars/voucher newspaper with species code, waterbody or wetland name/location, SWIMS station ID or WBIC or lat/long, collector's name, and date. If needed, preserve specimens with adequate ethanol and identify ethanol type on label.

Site*	Habitat Type†	Location Type‡	Latitude	Longitude	Species 1 name, area \$, density	Species 2 name, area \$, density	Species 3 name, area \$, density	Sample(s) collected (list/NA)?	Photo(s) collected? (list/NA)?	No AIS observed	Comments
T	Meadow	Ditch	42.893374	-87.889508							N.O.

*A – access, T – target, I – incidental
 †Open water, marsh, meadow, open bog, scrub/shrub, spruce/tamarack forest, cedar swamp, deciduous forest, or upland (see detailed habitat descriptions in protocol)
 ‡lake/pond edge, stream edge, roadside, wooded area, ditch, field other _____
 \$Area estimates: only one plant (.0001 ac), my living room (12'x16' or .004 ac); a baseball diamond (90' X 90' or 0.2 ac); or a football field (300'x 160' or 1.1acre) If linear use appropriate conversion of miles to acres (# of miles X 3.62 (if only on one side of the stream/road divide by 2).
 ||Density ratings: 1 - a few individuals (1-25), 2 - many small, scattered populations (25 – 500), 3 - dense population (> 500).

*Miller, M., Songer, K., and Dolen, R. 2014. Field Guide to Wisconsin Streams. University of Wisconsin Press. Madison, Wisconsin. (<http://uwpress.wisc.edu/books/4887.htm>)

Step 3: Please indicate how closely you looked for invasive species.

Very
 Somewhat
 Not at all
 Describe: _____

STEP 4: Regional verifier examination specimen(s) and photographs and provide identification results. Submit to next verifier. Create ROI and attach documents.

Species	Abundance*	Specimen (Y/N)	Photo Name	Date sent	Comments	This section is completed by the verifier(s)					
						Verifier #1	Date	Species	Verifier #2	Date	Species

*Widespread, scattered, or sparse.

STEP 5: For new aquatic invasive species populations, collect photographs and samples. Provide photos, preserved specimens, and copies of the datasheet to the regional DNR verifier. Name photos with the SPCODE_YYYYMMDD_WBIC or STATIONID or LAT LONG_COLLECTOR.

STEP 6: Data was entered into SWIMS on _____ by _____

Once data is entered, send scans of data sheets to central office (Maureen.Ferry@Wisconsin.gov).

STEP 7: Data was proofed on _____ by _____

Notes:

*Miller, M., Songer, K., and Dolen, R. 2014. Field Guide to Wisconsin Streams. University of Wisconsin Press. Madison, Wisconsin. (<http://uwpress.wisc.edu/books/4887.htm>)

Betsy (check point) & Pubeei: Milwaukee County

Glyceria maxima reconnaissance map - SEWISC project **SWIMS Station ID 413671**

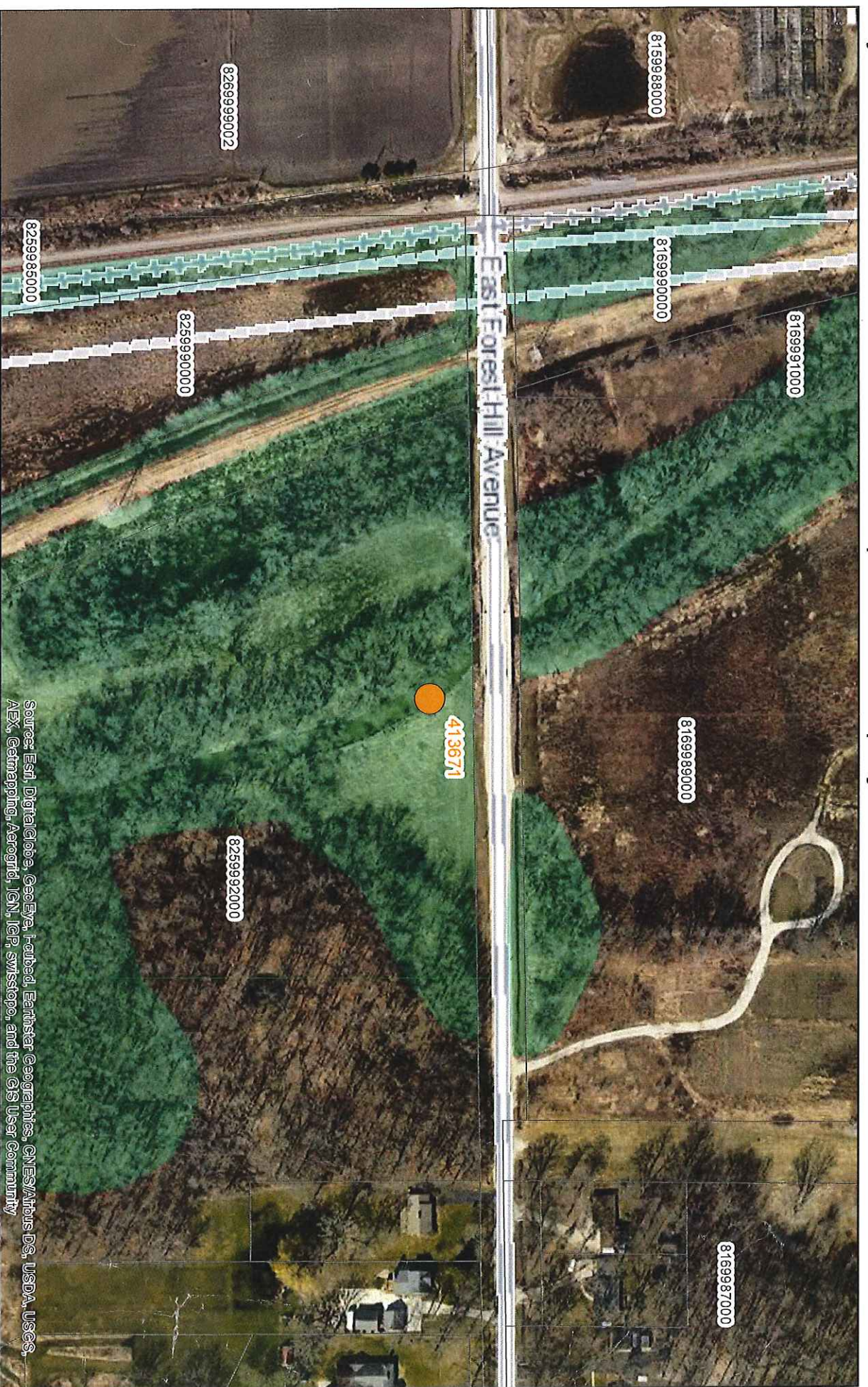

Source: Esri, DigitalGlobe, GeoEye, Earthstar Geographics, CNES/Airbus DS, USDA, USGS, AEX, Getmapping, Aerogrid, IGN, IGP, swisstopo, and the GIS User Community

Legend

- Glyceria maxima point records
- County_Boundaries
- SWIMS Monitoring Station - Point
- SWIMS Monitoring Station - Area
- Landowner Parcel ID number
- Wisconsin Wetland Inventory

County: Milwaukee Station Latitude: 42.893374 Station Longitude: -87.889508
 SWIMS Station ID: 413671
 SWIMS Station Name: Oak Creek at Forest Hill Rd 2m(Bi)



