

NOTE:  
 FOR THE LIST OF OTHER OWNERS OF LAND NECESSARY FOR  
 THE CONSTRUCTION AND OPERATION OF THE PROJECT,  
 REFER TO VOLUME 1 OF TEXT, EXHIBIT G(2).  
 ELEVATIONS SHOWN ARE IN FEET MVD.

"THIS DRAWING IS A PART OF THE APPLICATION FOR LICENSE  
 BY THE UNDERSIGNED THIS 14<sup>TH</sup> DAY OF Dec., 1991."

*James M. Moriarty*  
 JAMES M. MORIARTY  
 VICE PRESIDENT

EXHIBIT G MAP I  
 FLAMBEAU PAPER CORP. PARK FALLS, WISCONSIN  
**UPPER HYDROELECTRIC PROJECT**  
 F.E.R.C. PROJECT NO. 2640  
 FLAMBEAU RIVER  
 PRICE COUNTY, WISCONSIN  
**PROJECT MAP**  
 MEAD & HUNT, INC.  
 Consulting Engineers  
 Madison, Wisconsin  
 SCALE: AS SHOWN  
 DATE: NOVEMBER, 1991

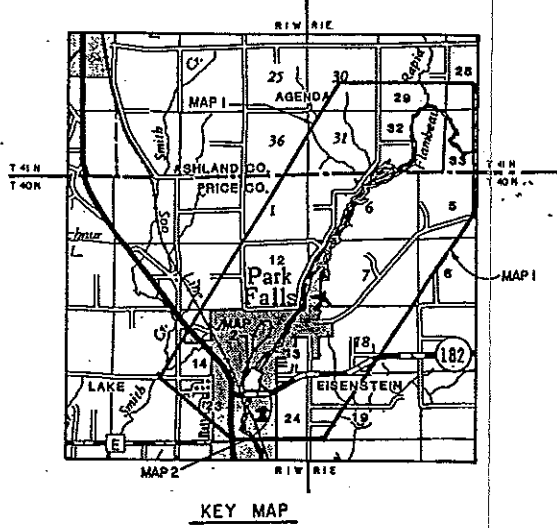
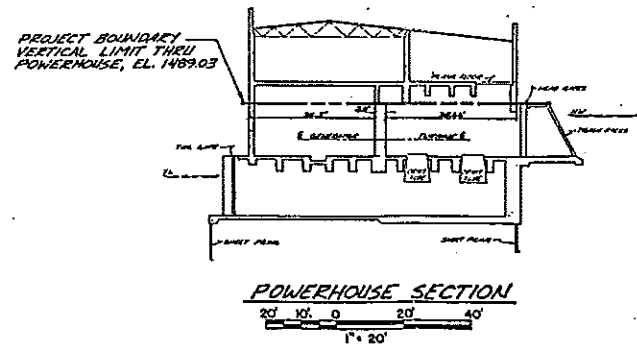
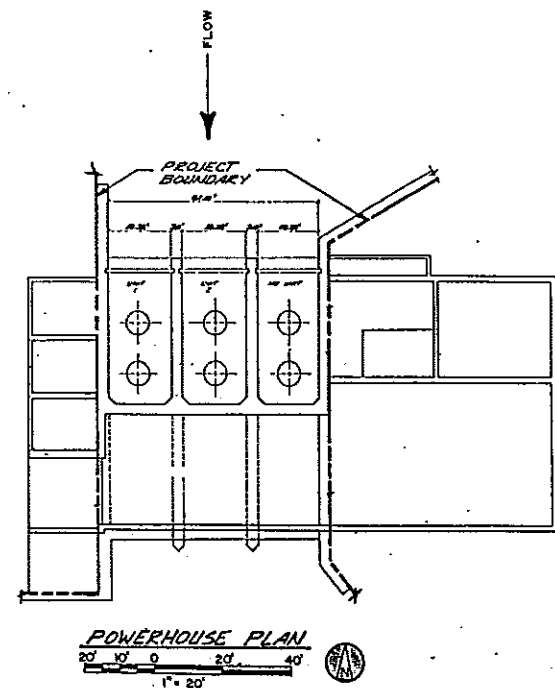
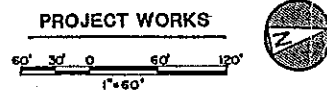
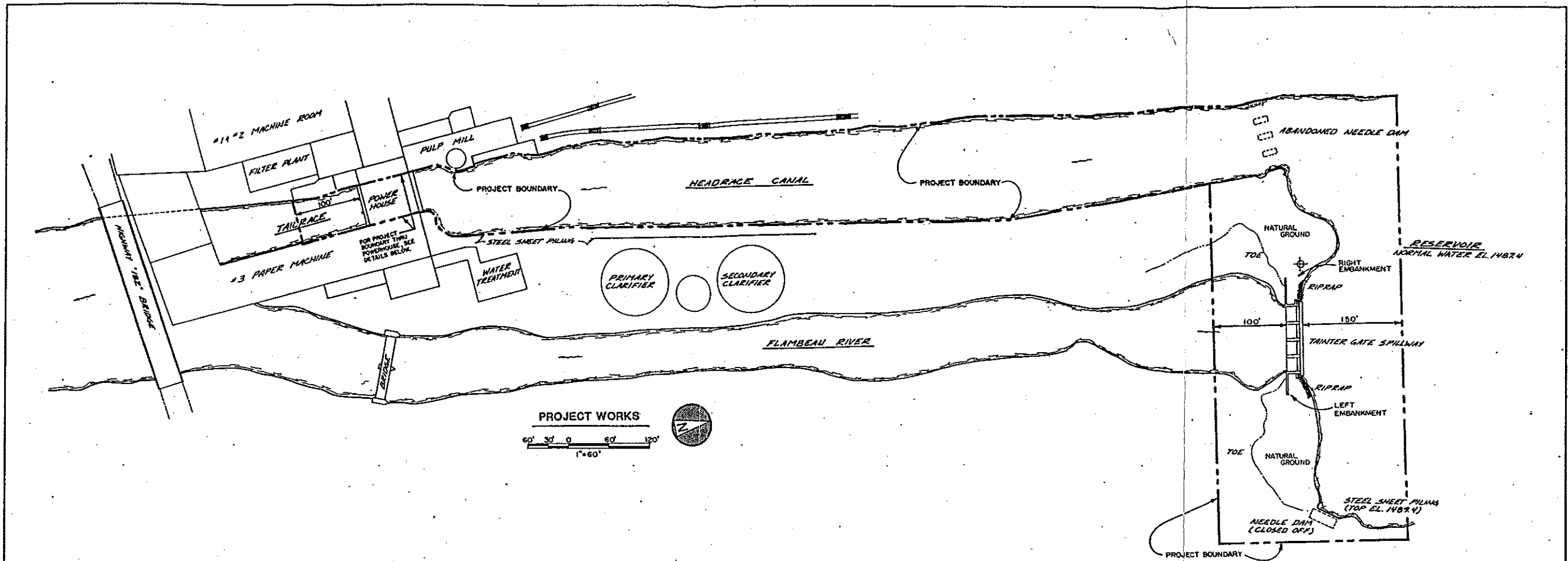

NOTE:  
 FOR THE LIST OF OTHER OWNERS OF LAND NECESSARY FOR THE CONSTRUCTION AND OPERATION OF THE PROJECT, REFER TO VOLUME 1 OF TEXT, EXHIBIT G(2).  
 ELEVATIONS SHOWN ARE IN FEET MGD.

EXHIBIT G MAP 2  
 FLAMBEAU PAPER CORP. PARK FALLS, WISCONSIN  
**UPPER HYDROELECTRIC PROJECT**  
 F.E.R.C. PROJECT NO. 2640  
 FLAMBEAU RIVER  
 PRICE COUNTY, WISCONSIN  
**PROJECT MAP**  
 SCALE: AS SHOWN  
 DATE: NOVEMBER, 1951  
 MEAD & HUNT, INC.  
 Consulting Engineers  
 Madison, Wisconsin

THIS DRAWING IS A PART OF THE APPLICATION FOR LICENSE BY THE UNDERSIGNED THIS 9th DAY OF Dec. 1951

*James M. McGarvey*  
 JAMES M. MCGARVEY  
 VICE PRESIDENT