

**Onterra LLC**  
 Lake Management Planning  
 815 Prosper Road  
 De Pere, WI 54115  
 920.338.8860  
 www.onterra-eco.com

Sources:  
 Roads & Hydro: WDNR  
 Map Date: December 18, 2014  
 Filename: Map1\_3Lakes\_Virgin\_Location.mxd



Extent of large map shown in red.

**Legend**

- Public Access - Watercraft Landing
- Public Access - Carry-in
- Burnt Rollway Dam

Map 1  
 Virgin Lake  
 Three Lakes Chain  
 Oneida County, Wisconsin  
**Project Location**

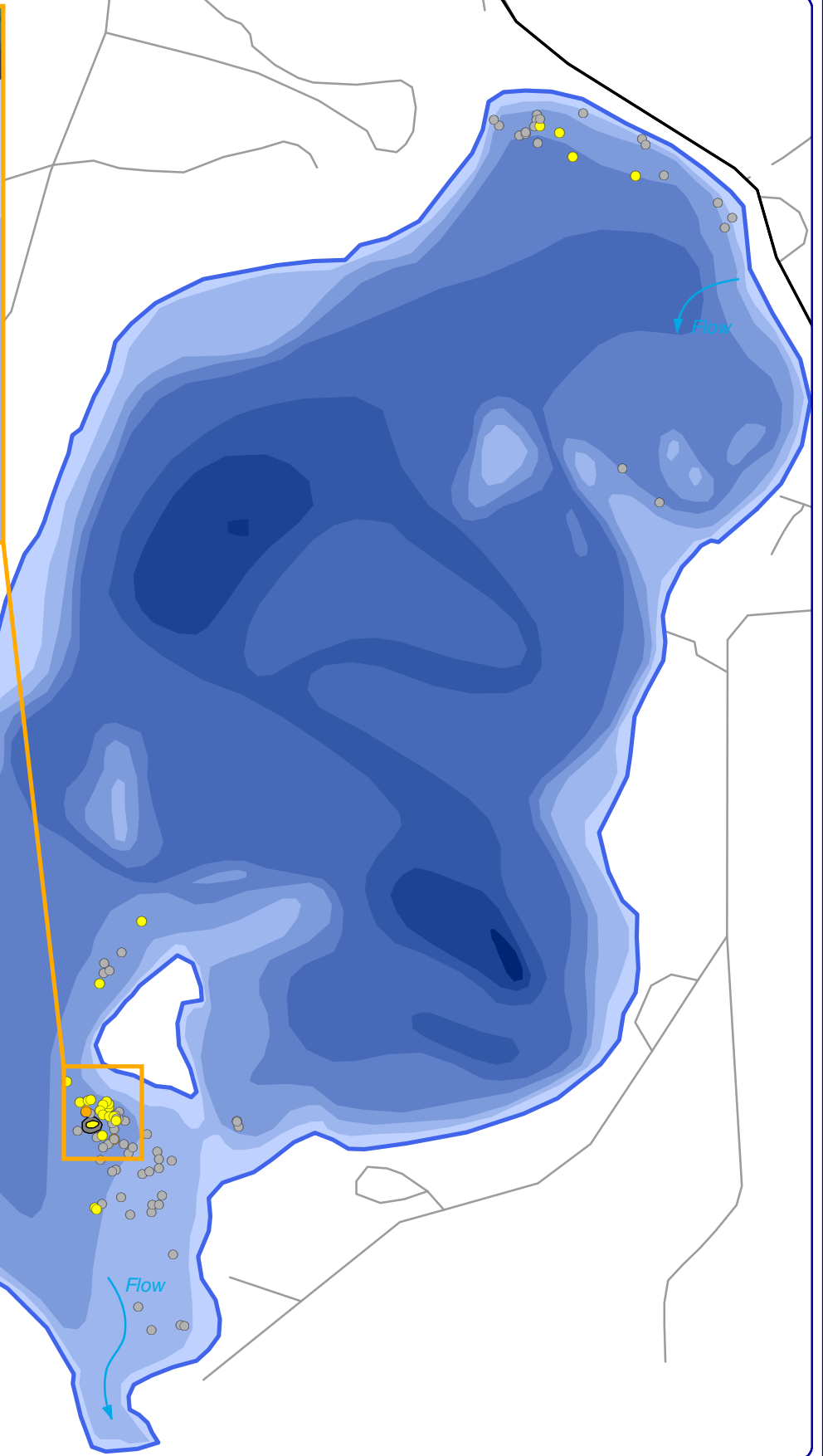
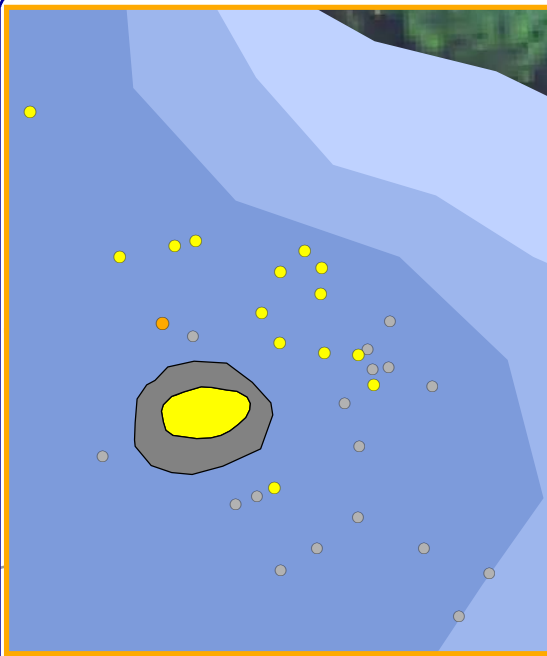

Project Location in Wisconsin

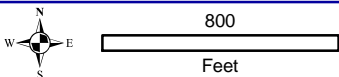

**Onterra LLC**  
 Lake Management Planning  
 815 Prosper Road  
 De Pere, WI 54115  
 920.338.8860  
 www.onterra-eco.com

Sources:  
 Roads and Hydro: WDNR  
 Orthophotography: NAIP, 2010  
 Aquatic Plants: Onterra, 2014  
 Map Date: October 3, 2014  
 Filename: Virgin\_EWM\_Sep2014.mxd

**Legend**

- Single or Few Plants
- Highly Scattered
- Clumps of Plants
- Scattered
- Small Plant Colony
- Dominant
- Highly Dominant
- Surface Matting

Map 2 - Virgin Lake  
 Three Lakes Chain  
 Oneida County, Wisconsin  
**September 2014**  
**EWM Survey Results**

**Please Note:**

1. Entire area of lake used for fishing.
2. Proposed treatment areas are used for all boating activities.
3. Drainage lakes - flow direction indicated with arrows.

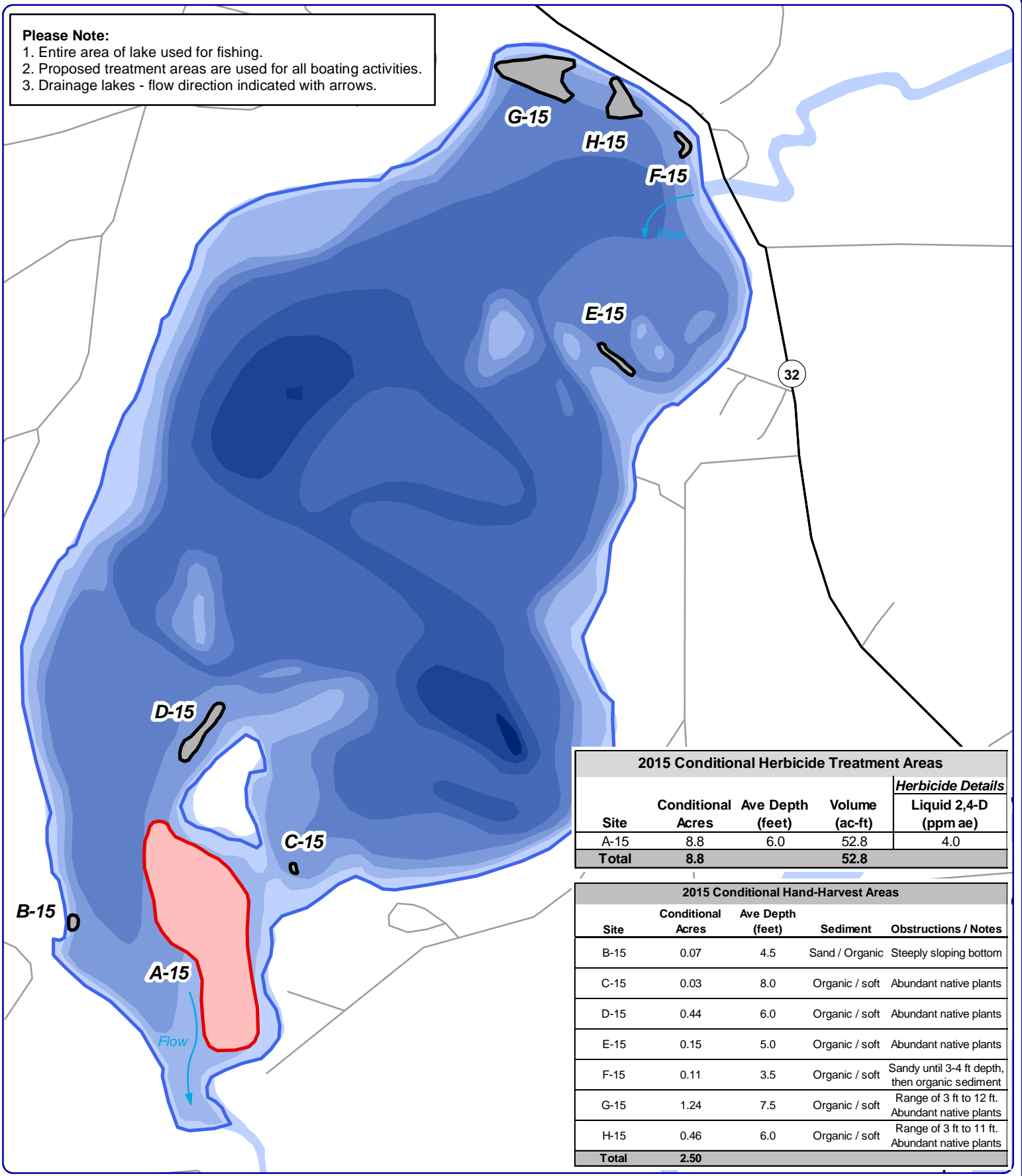

2015 Conditional Herbicide Treatment Areas				
Site	Conditional Acres	Ave Depth (feet)	Volume (ac-ft)	Herbicide Details
				Liquid 2,4-D (ppm ae)
A-15	8.8	6.0	52.8	4.0
<b>Total</b>	<b>8.8</b>		<b>52.8</b>	

2015 Conditional Hand-Harvest Areas				
Site	Conditional Acres	Ave Depth (feet)	Sediment	Obstructions / Notes
B-15	0.07	4.5	Sand / Organic	Steeply sloping bottom
C-15	0.03	8.0	Organic / soft	Abundant native plants
D-15	0.44	6.0	Organic / soft	Abundant native plants
E-15	0.15	5.0	Organic / soft	Abundant native plants
F-15	0.11	3.5	Organic / soft	Sandy until 3-4 ft depth, then organic sediment
G-15	1.24	7.5	Organic / soft	Range of 3 ft to 12 ft. Abundant native plants
H-15	0.46	6.0	Organic / soft	Range of 3 ft to 11 ft. Abundant native plants
<b>Total</b>	<b>2.50</b>			

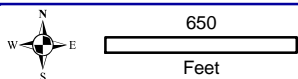

Project Location in Wisconsin

**Legend**

- Herbicide Treatment Area
- Hand-Removal Area

**Map 3 - Virgin Lake  
Three Lakes Chain  
Oneida County, Wisconsin  
2015 Conditional  
Control Strategy**

**Onterra LLC**  
Lake Management Planning  
815 Prosper Road  
De Pere, WI 54115  
920.338.8860  
www.onterra-eco.com

Sources:  
Roads and Hydro: WDNR  
Orthophotography: NAIP, 2010  
Aquatic Plants: Onterra, 2014  
Map Date: Dec 17, 2014  
Filename: Map3\_Virgin\_EWM\_T2015\_cond1.mxd