

Data Collectors <u>Jim Hansen & Eric Virginia St. John</u>			Date <u>9/20/12</u>	
Lake Name <u>Round Lake</u>		County <u>Price</u>		WBIC <u>2267900</u>
Start Time <u>9:40 am</u>	End Time <u>2:45 pm</u>	Secchi Depth <u>2.5</u>	(<u>feet</u> or meters (circle one))	
Conductivity _____				

Look for the following species: Purple loosestrife, Phragmites, flowering rush, Hydrilla, Brazilian waterweed, Eurasian water-milfoil, curly-leaf pondweed, yellow floating heart, zebra mussel, quagga mussel, Chinese mystery snail, banded mystery snail, faucet snail, New Zealand mud snail. List any other AIS found. **If sites not snorkeled, take 50 rake and D-net samples during meander survey. Record how many of the 50 samples have each AIS found in the "Count" spaces below.**

Did you snorkel the search sites? Y/N **If not, why? (circle one)** stained water, turbid water, blue-green bloom, chemical treatment, other _____

Rake/D-net counts: Species 1 CMS Count 1; Species 2 _____ Count _____; Species 3 _____ Count _____; Species 4 _____ Count _____; Species 5 _____ Count _____; Species 6 _____ Count _____

STEP 1: Record locations of sites (in decimal degrees) using a GPS unit (datum WGS84). List AIS found at each site or record none. Collect a sample of any suspected AIS found.

Boat Landing# <u>1</u>	Species <u>CMS</u>	Latitude <u>45.92366</u>	Longitude <u>-90.07675</u>	Density (1-5) <u>3</u>
Boat Landing# <u>2</u>	Species <u>CMS</u>	Latitude <u>45.91692</u>	Longitude <u>-90.06701</u>	Density (1-5) <u>2</u>
Search Site# <u>1</u> <small>inlet from Round Lake</small>	Species <u>CMS, PL</u>	Latitude <u>45.91627</u>	Longitude <u>-90.07734</u>	Density (1-5) <u>4, 2</u>
Search Site# <u>2</u> <small>inlet from Round Lake</small>	Species <u>CMS</u>	Latitude <u>45.91494</u>	Longitude <u>-90.06905</u>	Density (1-5) <u>3</u>
Search Site# <u>3</u> <small>on shoreline</small>	Species <u>CMS</u>	Latitude <u>45.92371</u>	Longitude <u>-90.06203</u>	Density (1-5) <u>1</u>
Search Site# <u>4</u> <small>inlet</small>	Species <u>PL</u>	Latitude <u>45.93966</u>	Longitude <u>-90.06946</u>	Density (1-5) <u>1</u>
Search Site# <u>5</u> <small>outlet</small>	Species <u>PL</u>	Latitude <u>45.92577</u>	Longitude <u>-90.07854</u>	Density (1-5) <u>1</u>
Search Site# _____	Species _____	Latitude _____	Longitude _____	Density (1-5) _____
Meander Survey# <u>1</u>	Species <u>PL - pulled off flowers</u>	Latitude <u>45.92173</u>	Longitude <u>-90.07953</u>	Density (1-5) <u>1</u>
Meander Survey# <u>2</u>	Species <u>PL - private land</u>	Latitude <u>45.92109</u>	Longitude <u>-90.07996</u>	Density (1-5) <u>1</u>
Meander Survey# <u>3</u>	Species <u>PL - private land</u>	Latitude <u>45.91741</u>	Longitude <u>-90.07681</u>	Density (1-5) <u>1</u>
Meander Survey# <u>4</u>	Species <u>PL - 4 plants</u>	Latitude <u>45.93676</u>	Longitude <u>-90.05949</u>	Density (1-5) <u>2</u>

Step 2: Label first five specimens collected with species, collector, date, lake name, WBIC and Location # Send your specimens to an expert for verification. Instructions on how to voucher specimens and a list of statewide taxonomy experts can be found at: <http://dnr.wi.gov/invasives/aquatic/whattodo/staff/>

rakes/D-net
~~###~~ ~~###~~ ~~###~~ ~~###~~ ~~###~~
~~###~~ ~~###~~ ~~###~~ ~~###~~ ~~###~~

Step 3: Collect Waterflea Tows from three sites around the lake in water deeper than 15 feet (if possible).

Method used: X horizontal tows (near surface) or ___ oblique tows (near bottom to surface if greater than 15 feet)
 Diameter of plankton net mouth (circle one) 30cm 50cm other _____
 Depth sampled: Tow 1 12 ft Tow 2 12 ft Tow 3 12 ft
 Has ethanol been added? Y/N Have samples been consolidated into one bottle? Y/N

Step 4: Collect Veliger Tows from three sites in 5-10 feet of water (within a meter of the bottom). - *Not suitable*
Guidelines: If Secchi depth is >4m take two 2m deep samples; if Secchi is between 2-4m take one 2m deep sample; if Secchi is <2m take one 1m tow.

Diameter of plankton net mouth (circle one) 30cm 50cm other _____
 Has ethanol been added? Y/N Have samples been consolidated into one bottle? Y/N

Step 5: Data was entered into SWIMS on 8/30/12 by Erin Vennie-Volkarth
 Date Name

Notes:

Density Ratings

- 1 – A few plants or invertebrates
- 2 – One or a few plant beds or colonies of invertebrates
- 3 – Many small beds or scattered plants or colonies of invertebrates
- 4 – Dense plant, snail or mussel growth in a whole bay or portion of the lake
- 5 – Dense plant, snail or mussel growth covering most shallow areas

General guidance on areas to search for the 10 minute quick snorkel search sites:

- Check rocks for zebra/quagga mussels, faucet snails and New Zealand mudsnails.
- Check around small backyard boat launches.
- Check near creek inlets (especially if AIS are found upstream).
- Check the stems of emergent vegetation for climbing faucet snails.
- Check areas downwind of large boat landings.

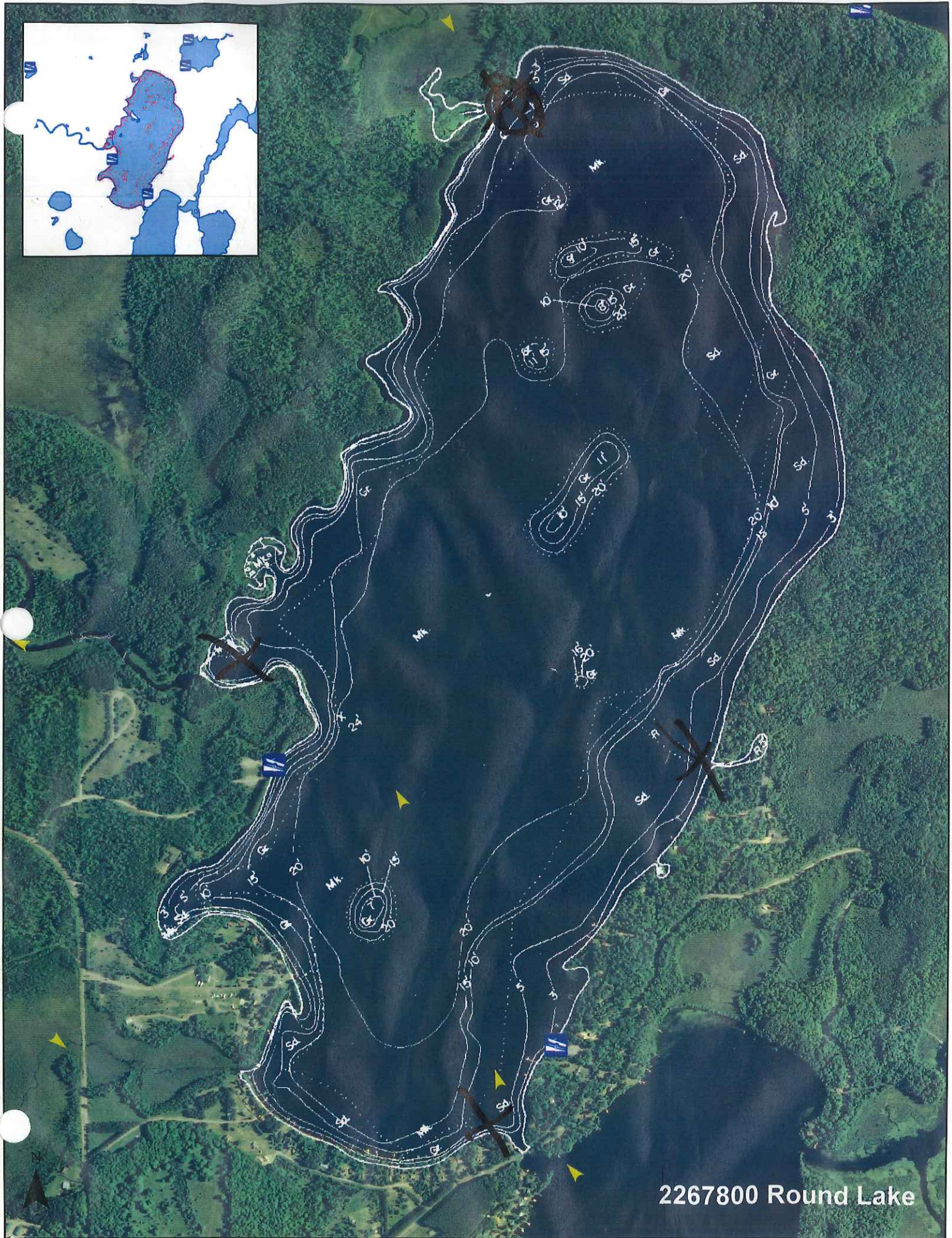
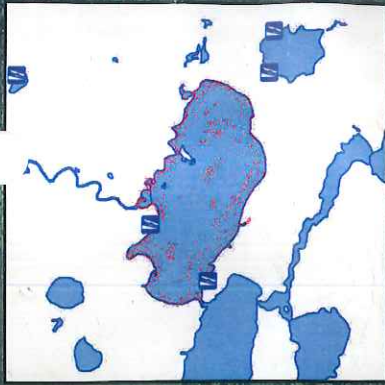

2267800 Round Lake