

| | | | | | | |
|--|-------------------------|--|---|---|---|---|
| Lake Name <i>Decorah Lake</i> | County <i>Juneau</i> | WBIC <i>13041000</i> | Date(s) <i>8/14/2013</i> | AIS sign? Y <input checked="" type="radio"/> N <input type="radio"/> | Secchi (ft or m) <i>3.5</i> | Conductivity (ZM tow if ≥ 99 umhos/cm) <i>Not Collected</i> |
| Data collectors <i>Erin Vennie - Valrath Kelsey Brown</i> | | Lead Monitor phone and email <i>Erin V. : 608-266-9252 Erin.VennieValrath@wisconsin.gov</i> | Start time (~ 15 min) <i>8:45 am</i> | End time (~ 15 min) <i>2:30 pm</i> | Total collector time (hrs x # collectors) <i>5.75 x 2 = 11.5 hrs</i> | |

Look for the following species: Purple loosestrife, Phragmites, flowering rush, Hydrilla, Brazilian waterweed, Eurasian water-milfoil, curly-leaf pondweed, yellow floating heart, zebra mussel, quagga mussel, Chinese mystery snail, banded mystery snail, faucet snail, New Zealand mud snail, didymo, water flea, and any other AIS found.

STEP 1: Record locations of sampling sites (in decimal degrees). Sampling sites include all public boat landings (BL), 5 targeted sites (TS) and the meander survey sites (MS). List AIS found at each site or record none. Collect a sample of any new AIS found. Collect five new invasive plant specimens, 20 Dreissenids, and 30 of each snail species and label with species, collector, date, lake name, WBIC and sampling site.

| Site | Latitude | Longitude | Snorkel (Y or N*) | If N snorkel, indicate why [†] | Species, density 1-5 [‡] |
|------|-----------------|------------------|-------------------|---|-----------------------------------|
| BL1 | <i>43.79912</i> | <i>-90.07703</i> | <i>N</i> | <i>stained</i> | <i>No AIS</i> |
| TS1 | <i>43.80553</i> | <i>-90.08408</i> | <i>N</i> | <i>"</i> | <i>EWM-2.</i> |
| BL2 | <i>43.89606</i> | <i>-90.07274</i> | <i>N</i> | <i>lots-o-duckweed</i> | <i>No AIS</i> |
| MS1 | <i>43.80828</i> | <i>-90.09221</i> | <i>N</i> | <i>meander</i> | <i>CLP-2, EWM-2</i> |
| TS2 | <i>43.81514</i> | <i>-90.09454</i> | <i>N</i> | <i>stained</i> | <i>No AIS</i> |
| TS3 | <i>43.81210</i> | <i>-90.08873</i> | <i>N</i> | <i>"</i> | <i>CLP-2</i> |
| TS4 | <i>43.80367</i> | <i>-90.07896</i> | <i>N</i> | <i>"</i> | <i>No AIS</i> |
| TS5 | <i>43.79789</i> | <i>-90.07079</i> | <i>N</i> | <i>"</i> | <i>No AIS - unknown snail!</i> |
| | | | | | |
| | | | | | |
| | | | | | |
| | | | | | |
| | | | | | |
| | | | | | |
| | | | | | |
| | | | | | |

x freshwater sponge

possible yellow TS5

***For lakes/sites not snorkeled, substitute:**

Boat landing site - 15 rake throws and 15 D-net samples OR 30 minutes, whichever comes first

Targeted site - 5 rake throws and 5 D-net samples OR 10 minutes, whichever comes first

50 meander sites - 10 rake throws and 10 D-net samples during meander survey between sampling sites for a total of 50 meander survey sites

†If lake/site was not snorkeled, indicate why: stained water, turbid water, blue-green bloom, chemical treatment, other (please describe).

‡ Density Ratings

1 – A few plants or invertebrates

2 – One or a few plant beds or colonies of invertebrates

3 – Many small beds or scattered plants or colonies of invertebrates

4 – Dense plant, snail or mussel growth in a whole bay or portion of the lake

5 – Dense plant, snail or mussel growth covering most shallow areas

Step 2: Collect Waterflea Tows from 3 sites: the deep hole (DH) and 2 other sites in water deeper than 15 feet (if possible). Submit sample and datasheet to Science Services.

| Site | Depth sampled | Method (hor, obliq, vert) | Net diameter (30 or 50 cm) | Ethanol added (Y or N) | Samples combined (Y or N) | Sample sent to, date |
|------|---------------|---------------------------|----------------------------|------------------------|---------------------------|----------------------|
| 1 | 5 ft | hor | 50 cm | Y | Y | Gina L 9/6/13 |
| 2 | 5 ft | ↓ | ↓ | ↓ | ↓ | ↓ |
| 3 | 5 ft | ↓ | ↓ | ↓ | ↓ | ↓ |

Step 3: Collect Veliger Tows from 3 sites; the deep hole (DH), outlet site (OS), and or downwind site (DS) in water depth of about 4 meters (if possible). Submit sample and Mussel Veliger Tow Monitoring Report form to Science Service.

| Site | Depth sampled | Net diameter (30 or 50 cm) | Ethanol added (Y or N) | Samples combined (Y or N) | Sample sent to, date |
|------|---------------|----------------------------|------------------------|---------------------------|----------------------|
| 1 | 5 ft | 50 cm | Y | Y | Gina L 9/6/13 |
| 2 | ↓ | ↓ | ↓ | ↓ | ↓ |
| 3 | ↓ | ↓ | ↓ | ↓ | ↓ |

Step 4: Were plant voucher specimens submitted? Yes ^{Hybrid MF?} No (circle) If yes, where? (circle) Freckmann Herbarium, Other _____

Step 5: Were snail voucher specimens submitted (separate into Chinese, banded, all others)? Yes No (circle) If yes, where? (circle) UW La Crosse, or Other _____

Step 6: Data was entered into SWIMS on 8/15/13 by Erin Vennie-Vollrath

Step 7: Data was proofed on 9/23/13 by Erin Vennie-Vollrath

Notes:

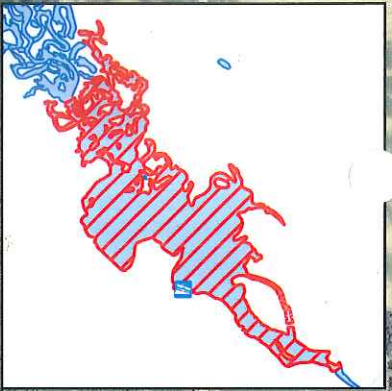
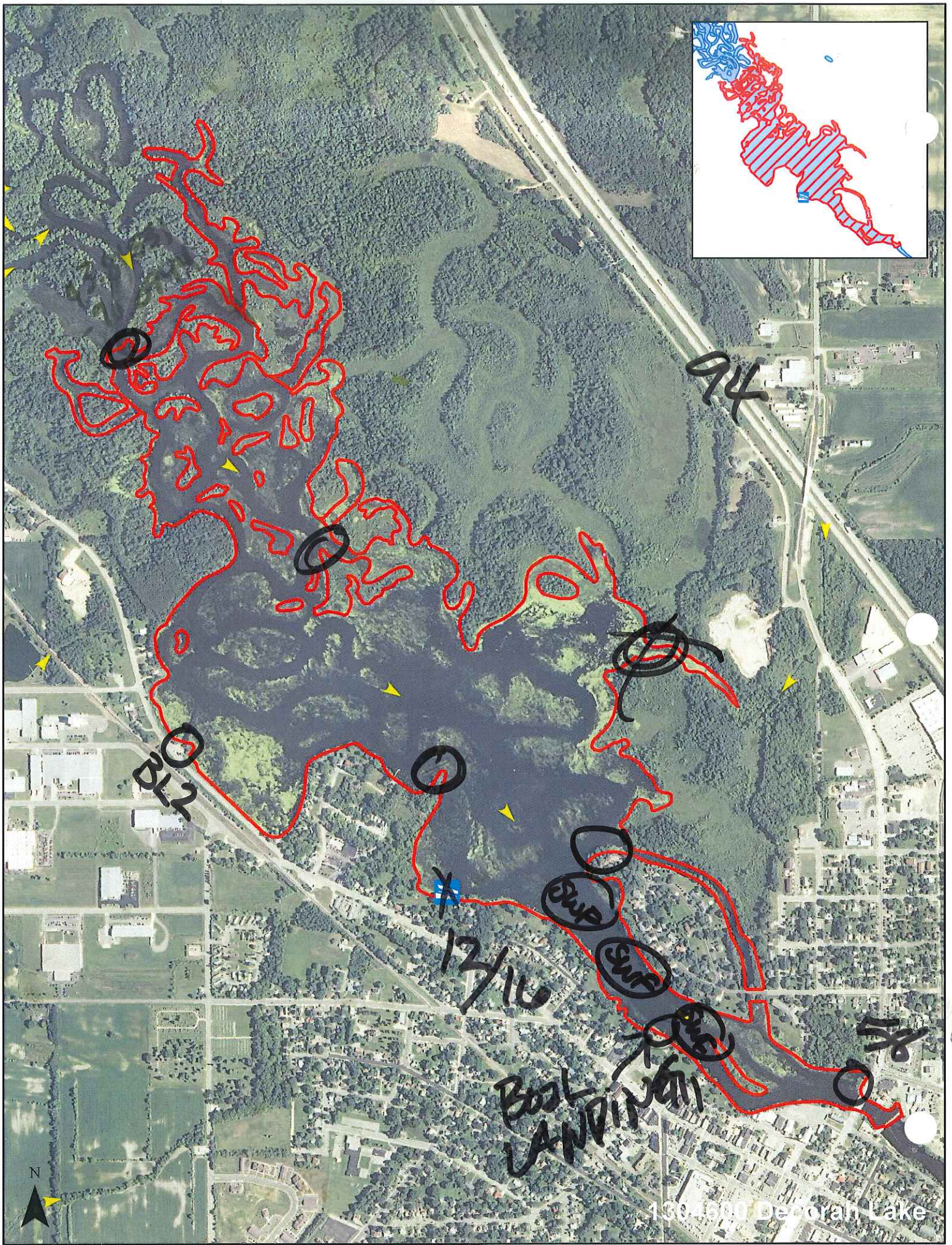

1304600 Decoran Lake