

Exhibit A

WISCONSIN DEPARTMENT OF NATURAL RESOURCES

Northern Highland-American Legion State Forest

Bid Prospectus

Thinning/Hand Release - 2017

202 Acres

<u>SITE</u>	<u>FOREST</u>	<u>CMP/ST</u>	<u>DESCRIPTION</u>	<u>SPECIES</u>	<u>ACRES</u>
1. Jack Pine Orchard**	ALSF	28/8	T38N-R7E, Sec 10	PJ	6
2. Cemetary Scotch**	NHSF	Various	T42N-R7E, Sec 19	na	15
3. Horse Trail Pine**	ALSF	11/12	T39N-R8E, Sec 1	PW	21
4. Williston Road 2	ALSF	79/13	T38N-R9E, Sec 5,6	PR	21
5. Bakken Road	NHSF	217/3	T42N-R6E, Sec 32	PJ	46
6. Firebreak PJ	NHSF	152/4	T42N-R7E, Sec 20	PJ	24
7. Canoe Campsite	NHSF	190/10 211/5	T41N-R6E, Sec 15	PJ	13
8. Centerfield PJ	NHSF	128/3	T42N-R7E, Sec 28,29	PJ	12
9. Wharton Lake Road	NHSF	20/14	T41N-R8E, Sec 23,26	PJ	44

****IMPORTANT NOTE:** The first three sites are special situation sites and are not typical of past hand release sites. Please be sure to review the site-specific cutting requirements listed in the Project Specifications sheet of the bid package for species to be cut and not cut on each site. Sites 1 and 3 must be completed by December 1, 2017.

STATE OF WISCONSIN

DEPARTMENT OF NATURAL RESOURCES

NORTHERN HIGHLAND-AMERICAN LEGION STATE FOREST

Project: Hand Thinning\Release

Dates: August 2017 - June 2018

Compartment: 28 - A

Location: T38N-R7E, Section 10

Site: Jack Pine Orchard - All 1 to 5

Acres: 6

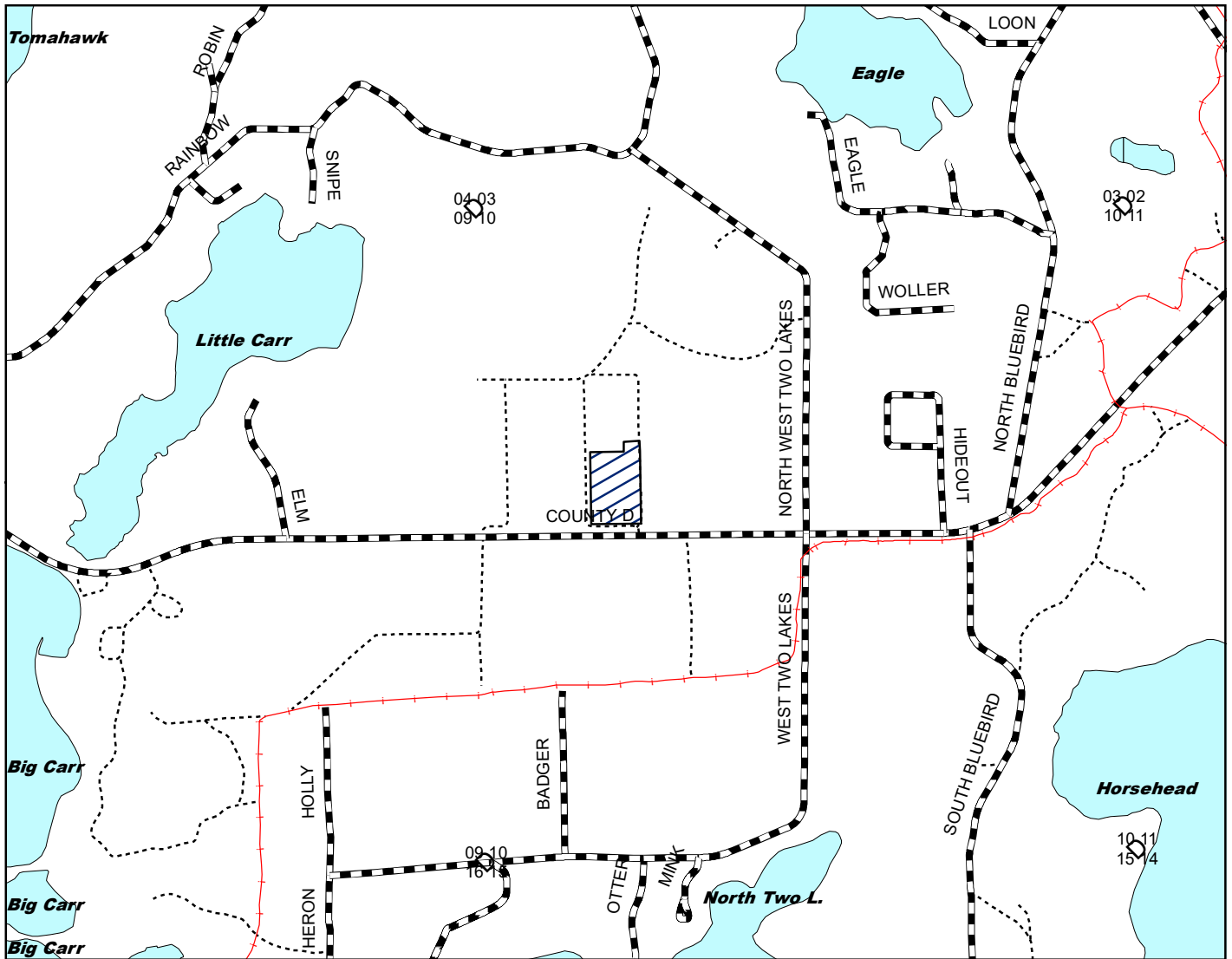

Legend

- Section Corner
- Jack Pine Orchard Site
- Snowmobile Trails
- Oneida County Roads
- Woods Roads
- Lakes

Woodruff Service Center Annex
8770 Highway J
Woodruff, WI 54568

Scale: 4" = 1 Mile
1:15,840



Map produced by
Paul Schultz, 7/17

STATE OF WISCONSIN

DEPARTMENT OF NATURAL RESOURCES

NORTHERN HIGHLAND-AMERICAN LEGION STATE FOREST

Project: Hand Thinning\Release

Dates: August 2017 - June 2018

Compartment: 152, 156, 157 - H

Location: T42N-R7E, Section 19

Site: Cemetery Scotch - All Scotch Pine

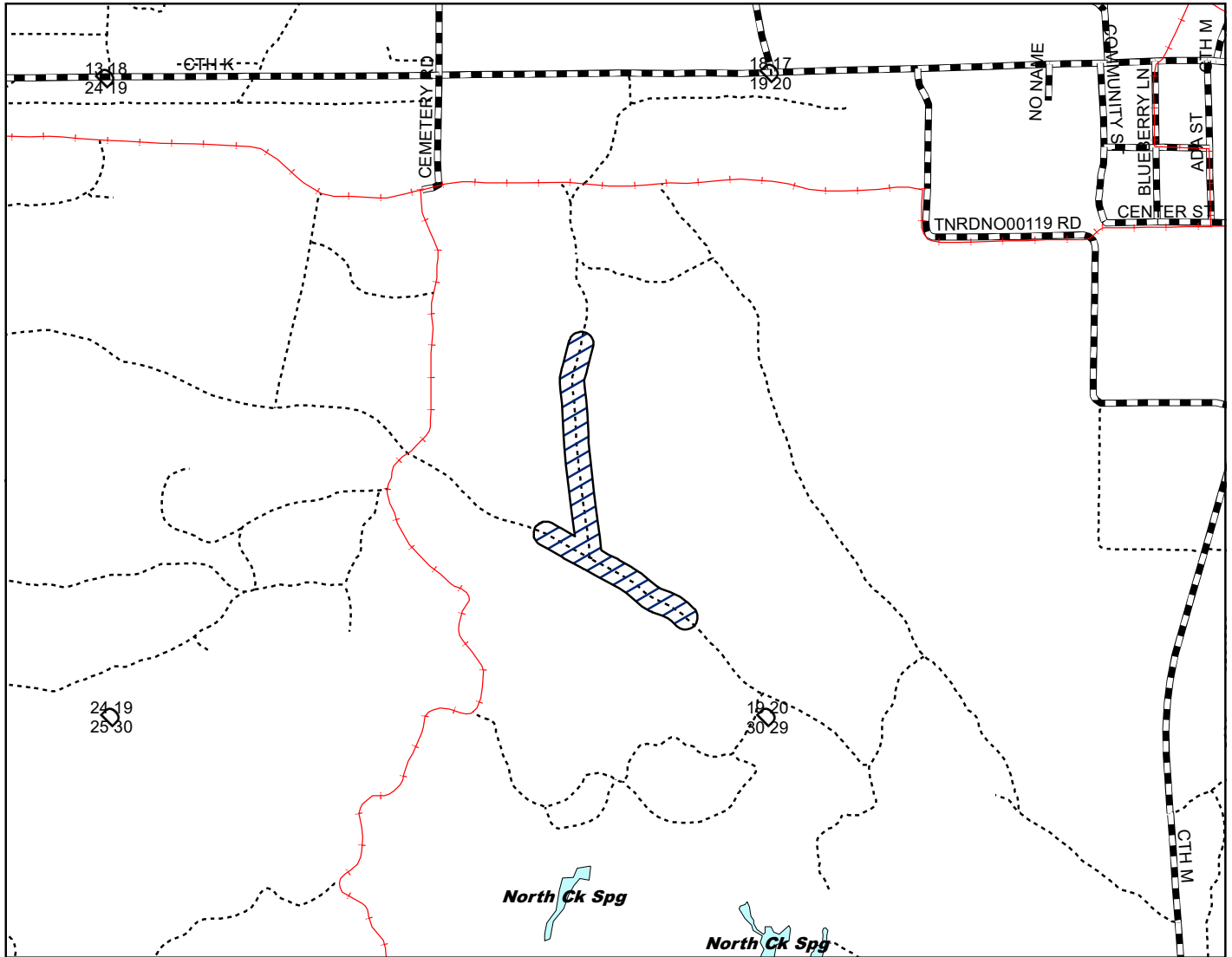

Acres: 15



Legend

- Section Corner
- Cemetery Scotch Site
- Snowmobile Trails
- Vilas County Roads
- Woods Roads
- Lakes

Woodruff Service Center Annex
8770 Highway J
Woodruff, WI 54568

 Scale: 4" = 1 Mile
 1:15,840

 Map produced by
 Paul Schultz, 7/17

STATE OF WISCONSIN
DEPARTMENT OF NATURAL RESOURCES
 NORTHERN HIGHLAND-AMERICAN LEGION STATE FOREST

Project: Hand Thinning\Release

Dates: August 2017 - June 2018

Compartment: 11 - A

Location: T39N-R8E, Section 1

Site: Horse Trail Pine - White Pine

Acres: 21

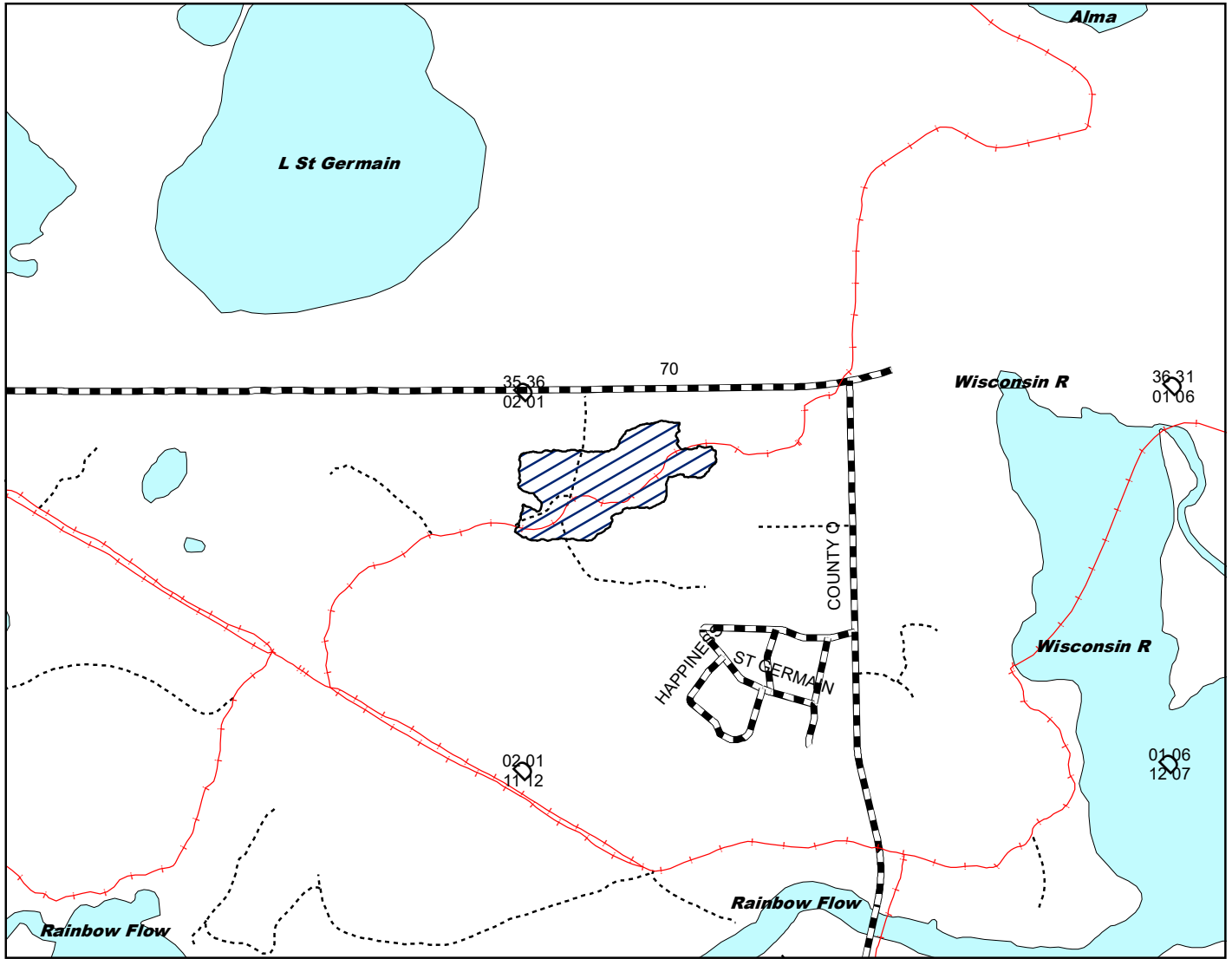

Legend

- Section Corner
- Horse Trail Pine Site
- Snowmobile Trails
- Oneida County Roads
- Woods Roads
- Lakes

Woodruff Service Center Annex
 8770 Highway J
 Woodruff, WI 54568

Scale: 4" = 1 Mile
 1:15,840

Map produced by
 Paul Schultz, 7/17

STATE OF WISCONSIN
 DEPARTMENT OF NATURAL RESOURCES
 NORTHERN HIGHLAND-AMERICAN LEGION STATE FOREST

Project: Hand Thinning\Release

Dates: August 2017 - June 2018

Compartment: 79 - A

Location: T38N-R9E, Section 5, 6

Site: Williston Road 2 - Red Pine

Acres: 21

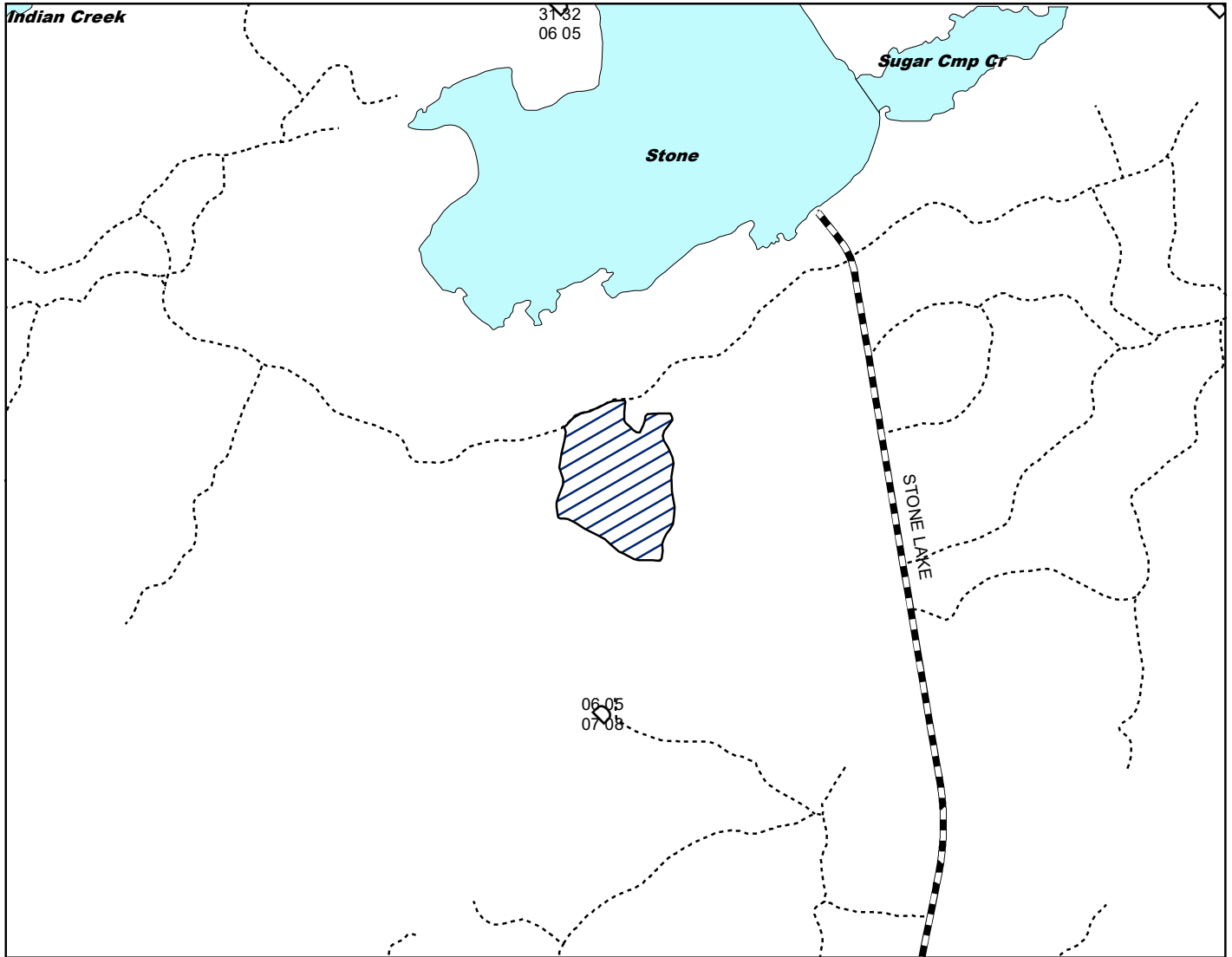

Legend

- Section Corner
- Williston Road 2 Site
- Snowmobile Trails
- Oneida County Roads
- Woods Roads
- Lakes

Woodruff Service Center Annex
 8770 Highway J
 Woodruff, WI 54568

Scale: 4" = 1 Mile
 1:15,840

 Map produced by
 Paul Schultz, 7/17

STATE OF WISCONSIN
DEPARTMENT OF NATURAL RESOURCES
 NORTHERN HIGHLAND-AMERICAN LEGION STATE FOREST

Project: Hand Thinning\Release

Dates: August 2017 - June 2018

Compartment: 217 - H

Location: T42N-R6E, Section 32

Site: Bakken Road - Jack Pine

Acres: 46

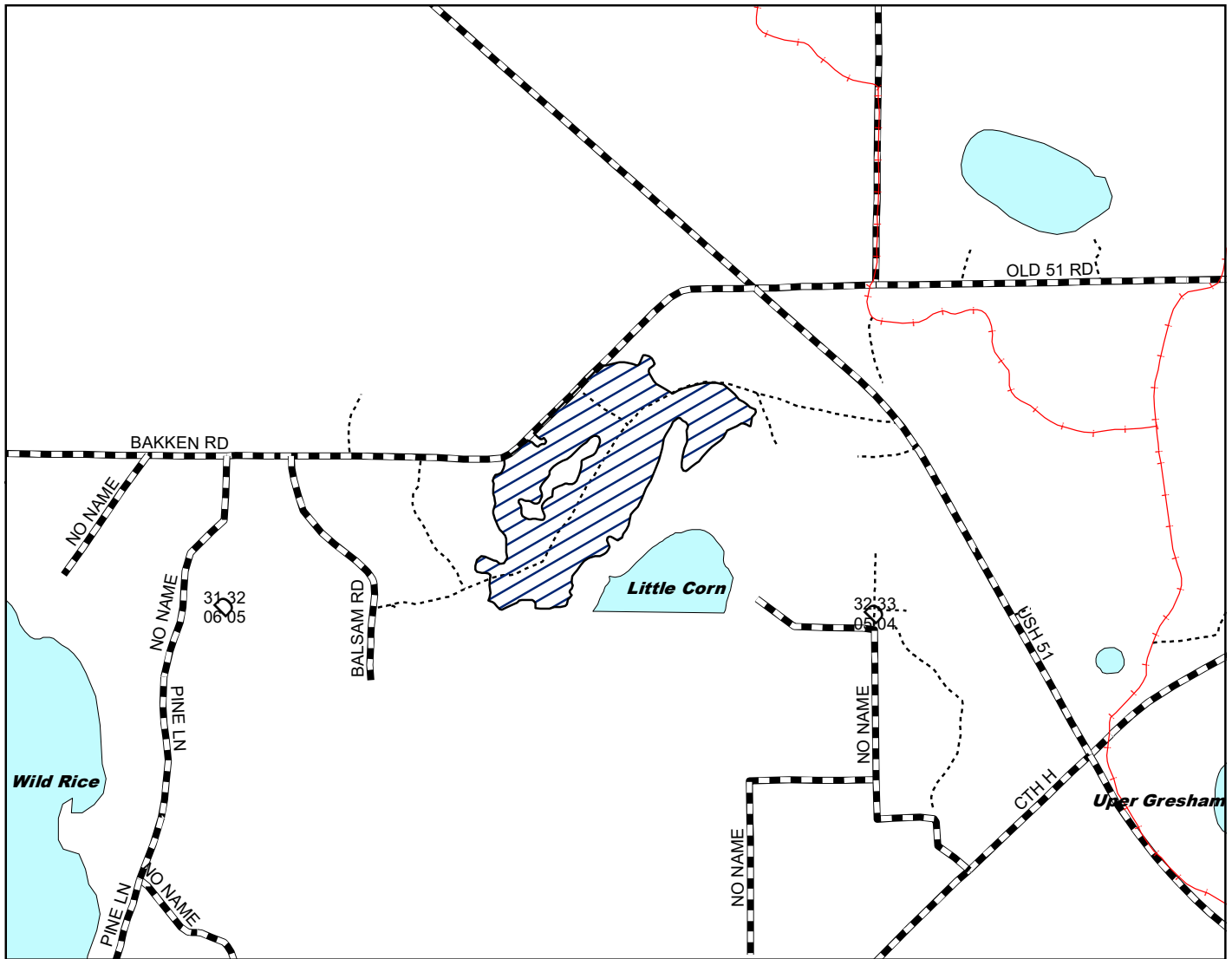

Legend

- Section Corner
- Bakken Road Site
- Snowmobile Trails
- Vilas County Roads
- Woods Roads
- Lakes

Woodruff Service Center Annex
 8770 Highway J
 Woodruff, WI 54568

Scale: 4" = 1 Mile
 1:15,840

Map produced by
 Paul Schultz, 7/17

STATE OF WISCONSIN

DEPARTMENT OF NATURAL RESOURCES

NORTHERN HIGHLAND-AMERICAN LEGION STATE FOREST

Project: Hand Thinning\Release

Dates: August 2017 - June 2018

Compartment: 152 - H

Location: T42N-R7E, Section 20

Site: Firebreak PJ - Jack Pine

Acres: 24

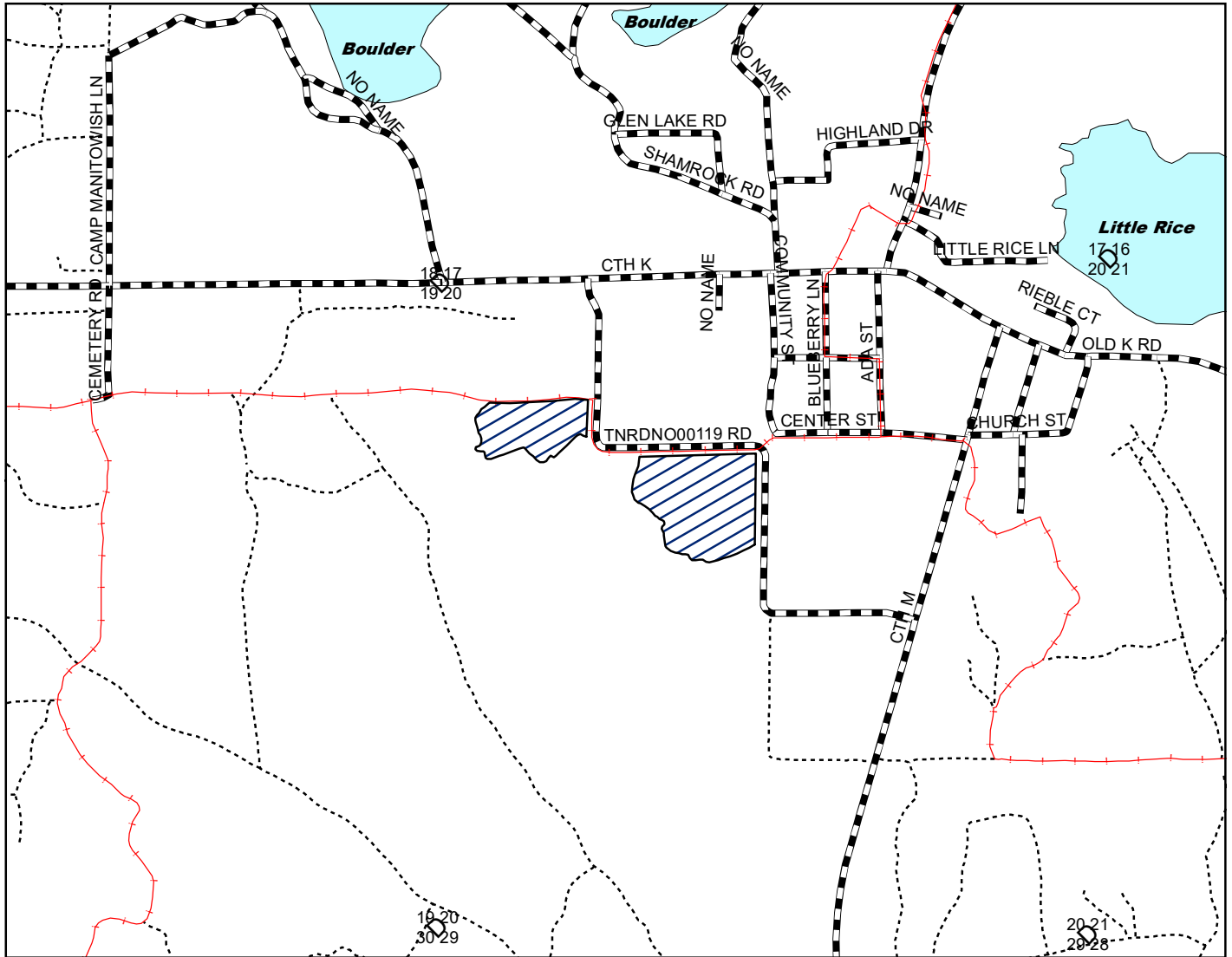

Legend

- Section Corner
- Firebreak PJ Site
- Snowmobile Trails
- Vilas County Roads
- Woods Roads
- Lakes

Woodruff Service Center Annex
8770 Highway J
Woodruff, WI 54568

Scale: 4" = 1 Mile
1:15,840

Map produced by
Paul Schultz, 7/17

STATE OF WISCONSIN
DEPARTMENT OF NATURAL RESOURCES
 NORTHERN HIGHLAND-AMERICAN LEGION STATE FOREST

Project: Hand Thinning\Release

Dates: August 2017 - June 2018

Compartment: 190, 211 - H

Location: T41N-R6E, Section 15

Site: Canoe Campsite - Jack Pine

Acres: 13

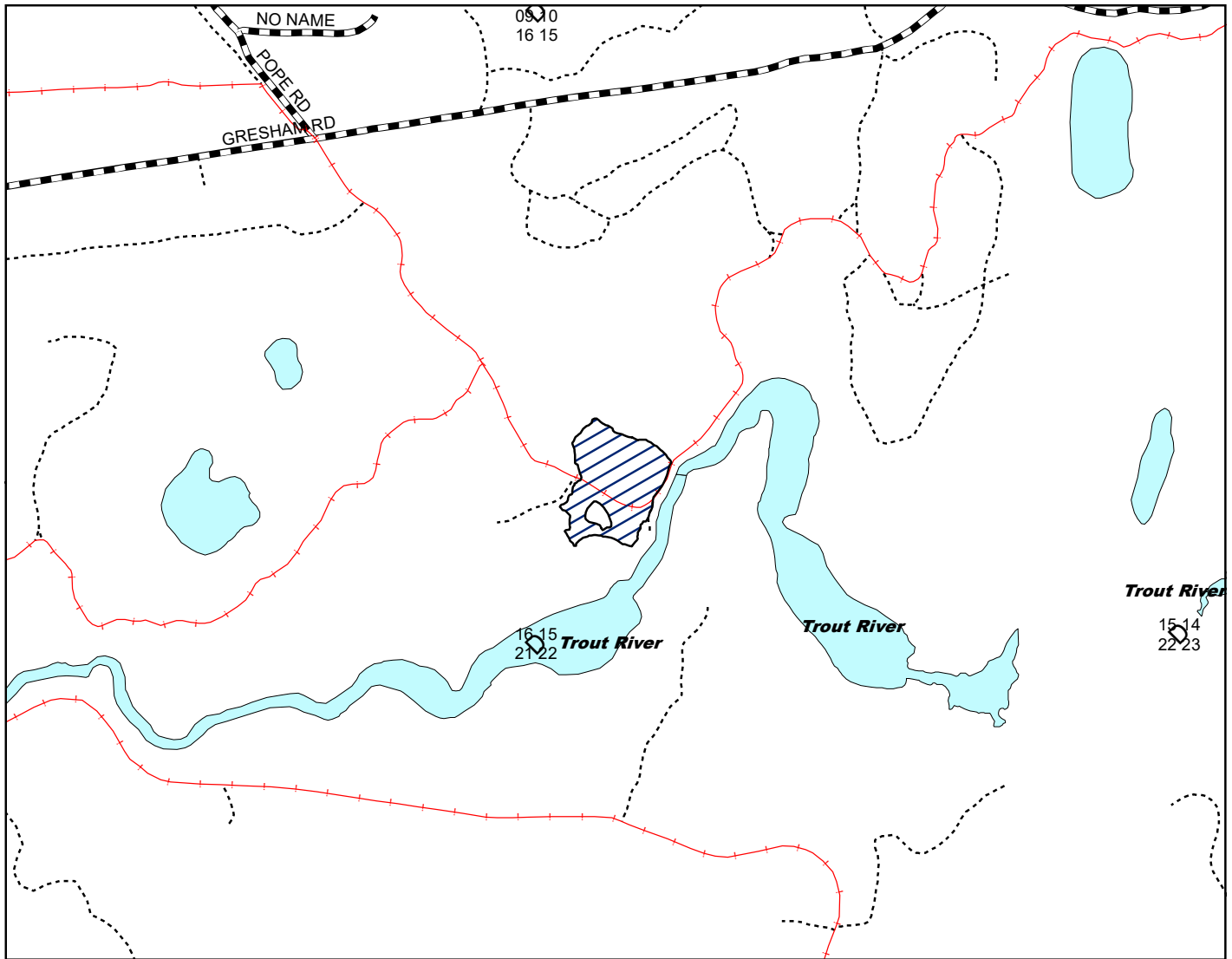

Legend

- Section Corner
- Canoe Campsite Site
- Snowmobile Trails
- Vilas County Roads
- Woods Roads
- Lakes

Woodruff Service Center Annex
 8770 Highway J
 Woodruff, WI 54568

Scale: 4" = 1 Mile
 1:15,840

Map produced by
 Paul Schultz, 7/17

STATE OF WISCONSIN
DEPARTMENT OF NATURAL RESOURCES
 NORTHERN HIGHLAND-AMERICAN LEGION STATE FOREST

Project: Hand Thinning\Release

Dates: August 2017 - June 2018

Compartment: 128 - H

Location: T42N-R7E, Section 28, 29

Site: Centerfield PJ - Jack Pine

Acres: 12

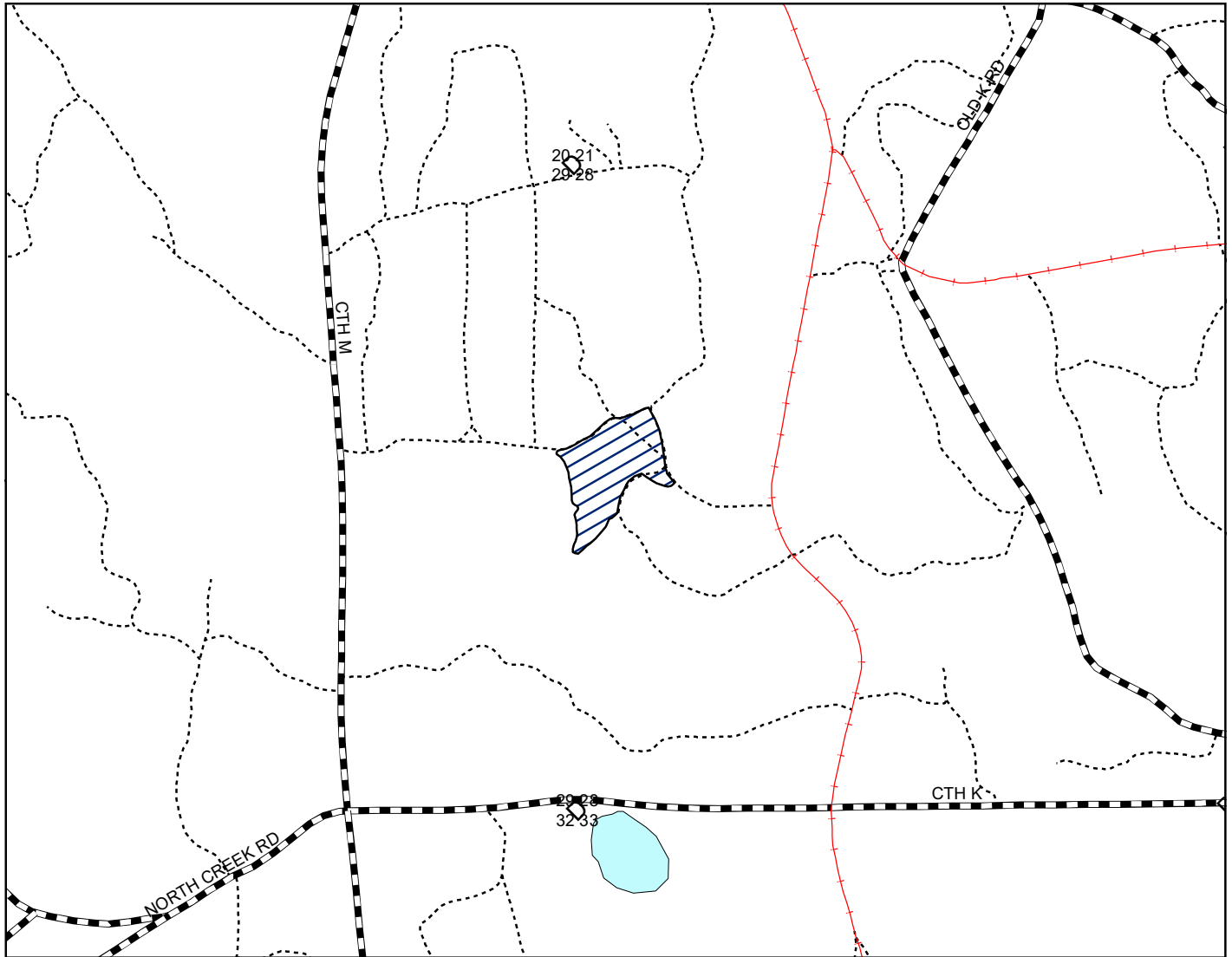

Legend

- Section Corner
- Centerfield PJ Site
- Snowmobile Trails
- Vilas County Roads
- Woods Roads
- Lakes

Woodruff Service Center Annex
 8770 Highway J
 Woodruff, WI 54568

Scale: 4" = 1 Mile
 1:15,840

Map produced by
 Paul Schultz, 7/17

STATE OF WISCONSIN
DEPARTMENT OF NATURAL RESOURCES
NORTHERN HIGHLAND-AMERICAN LEGION STATE FOREST

Project: Hand Thinning\Release

Dates: August 2017 - June 2018

Compartment: 20 - H

Location: T41N-R8E, Section 23, 26

Site: Wharton Lake Road - Jack Pine

Acres: 44

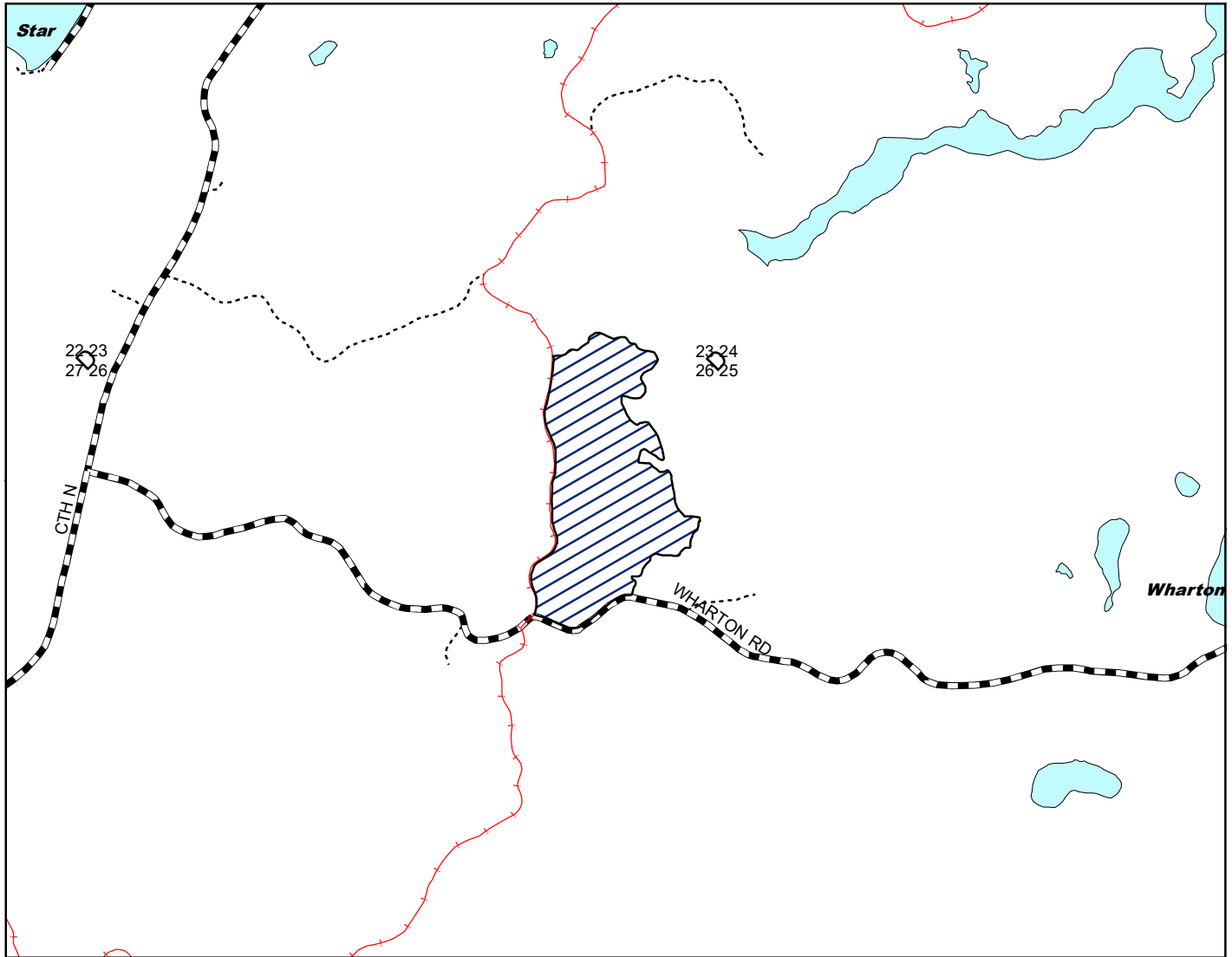

Legend

- ◇ Section Corner
- ▨ Wharton Lake Road Site
- +— Snowmobile Trails
- - - Vilas County Roads
- Woods Roads
- Lakes

Woodruff Service Center Annex
8770 Highway J
Woodruff, WI 54568

+

Scale: 4" = 1 Mile
1:15,840

Map produced by
Paul Schultz, 7/17