

# Military Ridge Trail - Verona Closure

The Military Ridge State Trail from the east side of the 151 tunnel to Nine Mound Rd. in Verona is closed to all use due to construction of Wildcat Way near the new High School. This closure could last through March 1. A bike/ped detour and a reroute for snowmobilers around the closure will be available.

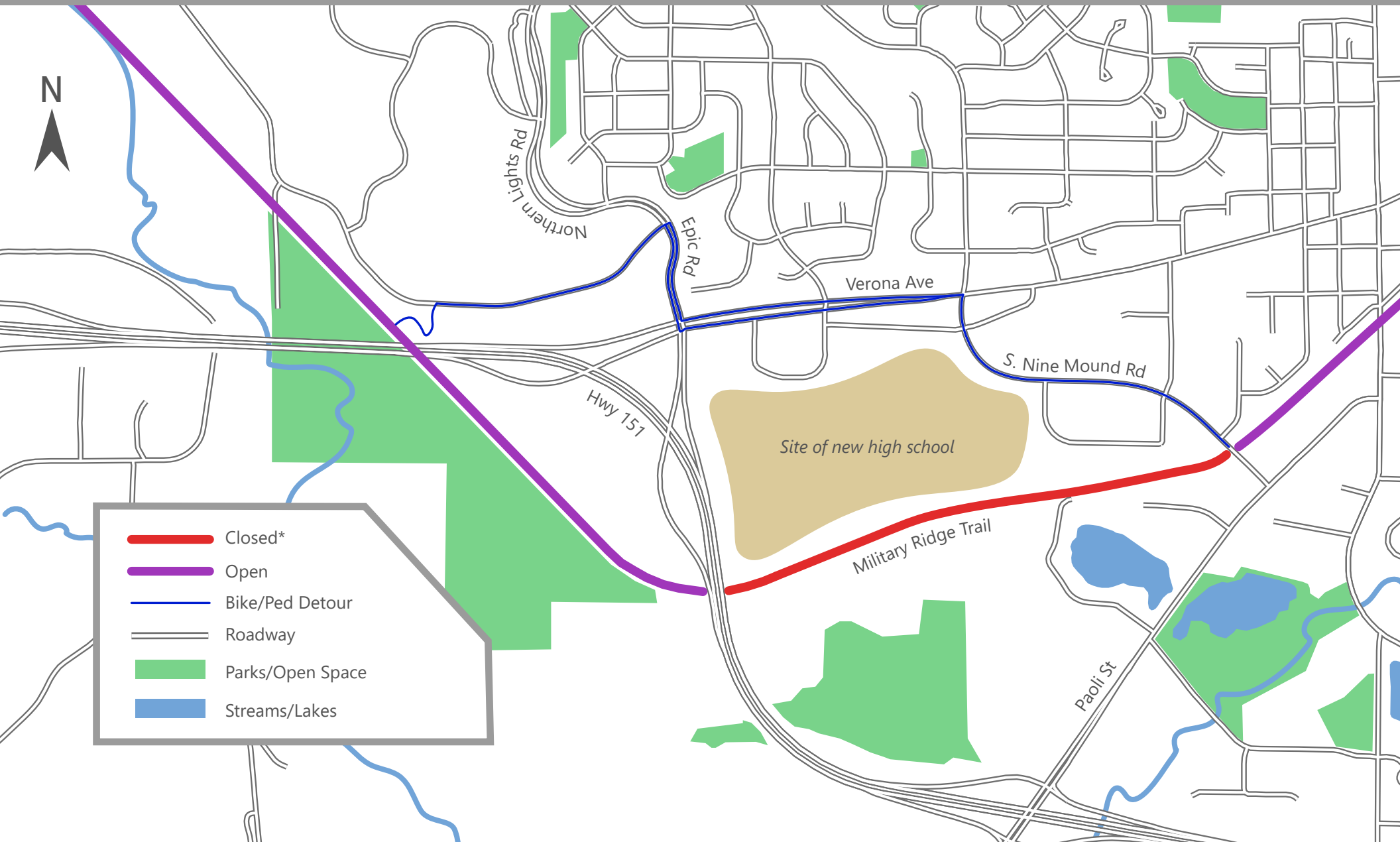

\*Beginning on December 25th a designated snowmobile re-route will be put into place if necessary around the construction site on the closed section of the trail.