

# Kettle Moraine State Forest Northern Unit Hunting Map

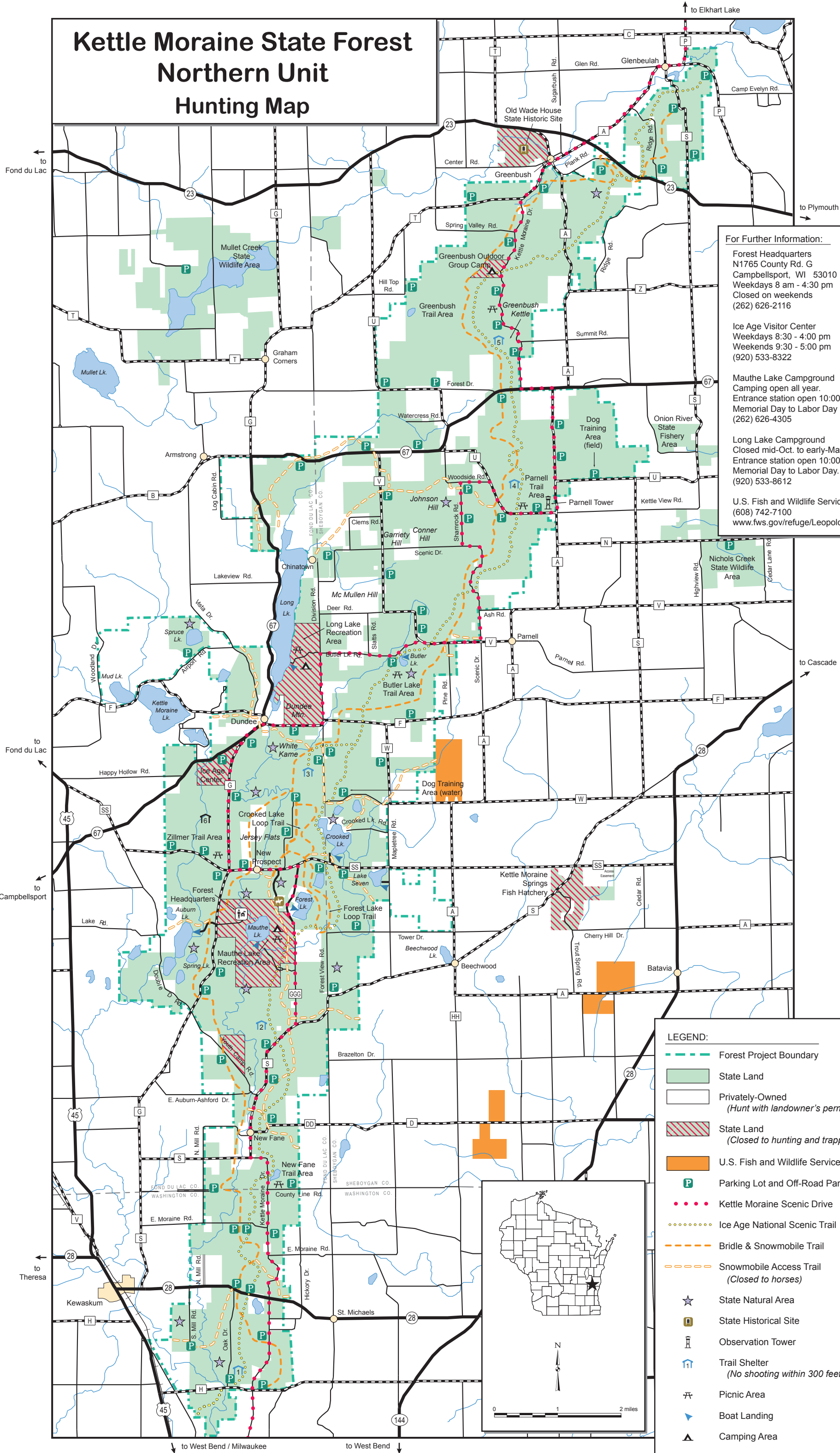

**For Further Information:**

**Forest Headquarters**  
N1765 County Rd. G  
Campbellsport, WI 53010  
Weekdays 8 am - 4:30 pm  
Closed on weekends  
(262) 626-2116

**Ice Age Visitor Center**  
Weekdays 8:30 - 4:00 pm  
Weekends 9:30 - 5:00 pm  
(920) 533-8322

**Mauthe Lake Campground**  
Camping open all year.  
Entrance station open 10:00 am-7:00 pm  
Memorial Day to Labor Day  
(262) 626-4305

**Long Lake Campground**  
Closed mid-Oct. to early-May  
Entrance station open 10:00 am-7:00 pm  
Memorial Day to Labor Day.  
(920) 533-8612

**U.S. Fish and Wildlife Service**  
(608) 742-7100  
[www.fws.gov/refuge/Leopold\\_WMD/](http://www.fws.gov/refuge/Leopold_WMD/)

- LEGEND:**
- Forest Project Boundary
  - State Land
  - Privately-Owned  
*(Hunt with landowner's permission only)*
  - State Land  
*(Closed to hunting and trapping)*
  - U.S. Fish and Wildlife Service Land
  - P Parking Lot and Off-Road Parking
  - Kettle Moraine Scenic Drive
  - Ice Age National Scenic Trail
  - Bridle & Snowmobile Trail
  - Snowmobile Access Trail  
*(Closed to horses)*
  - ★ State Natural Area
  - H State Historical Site
  - T Observation Tower
  - H Trail Shelter  
*(No shooting within 300 feet of shelters)*
  - P Picnic Area
  - B Boat Landing
  - A Camping Area
  - C Horseriders Camp

