

# Kettle Moraine State Forest Northern Unit

## Designated Trails and Public Use Areas

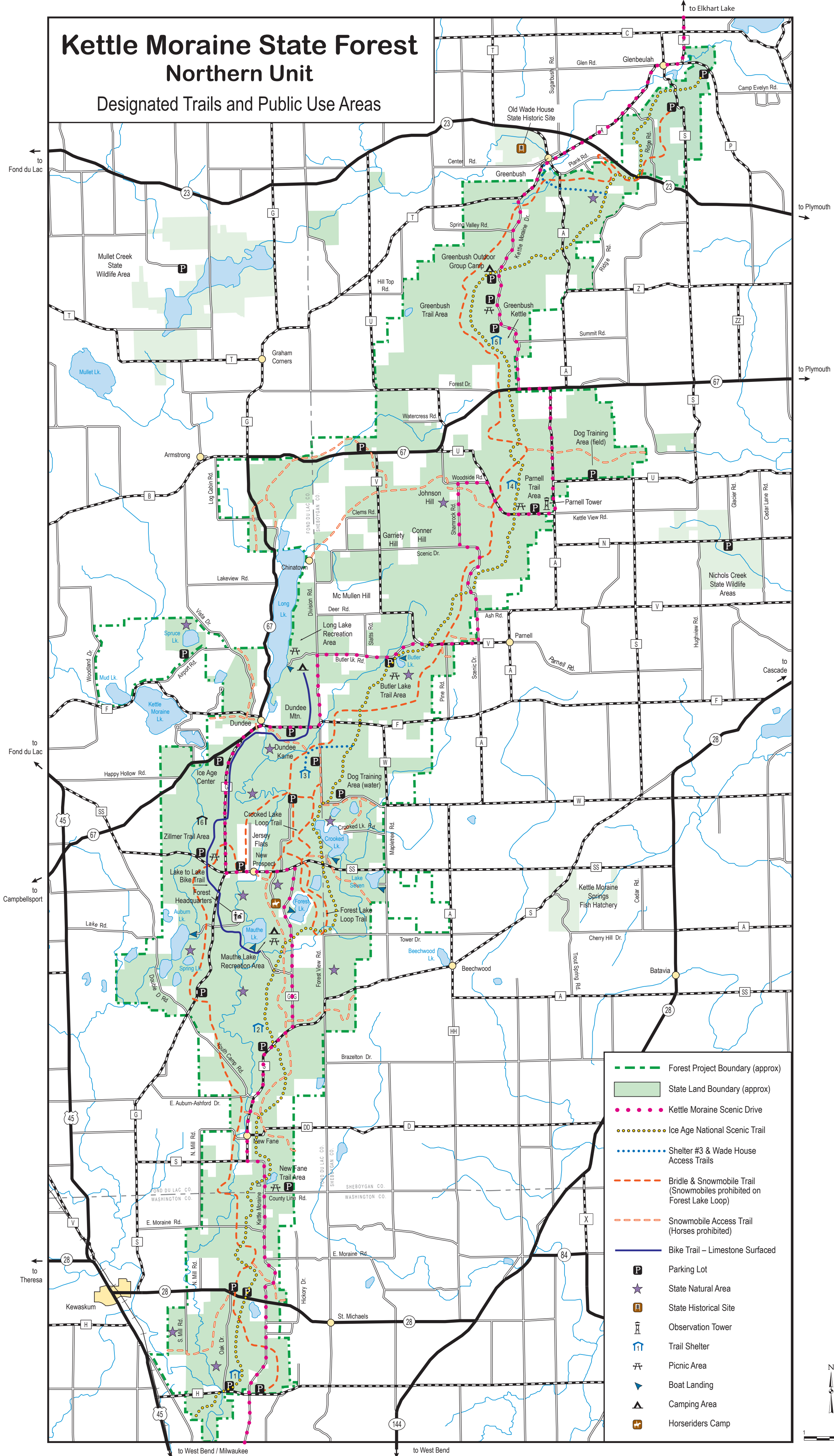

**For Further Information:**  
 Forest Headquarters  
 N1765 Hwy G  
 Campbellsport, WI 53010  
 Weekdays 8 am-4:30 pm  
 Closed on weekends  
 (262) 626-2116

Ice Age Visitor Center  
 Weekends 9:30 am-5:00 pm  
 Weekdays 8:30 am-4:00 pm  
 (920) 533-8322  
 Hours vary November-March

Mauthe Lake Campground  
 Entrance station open 10:00 am-7:00 pm  
 Memorial Day to Labor Day  
 (262) 626-4305

Long Lake Campground  
 Entrance station open 10:00 am-7:00 pm  
 Memorial Day to Labor Day  
 (920) 533-8612



- Forest Project Boundary (approx)
- State Land Boundary (approx)
- Kettle Moraine Scenic Drive
- Ice Age National Scenic Trail
- Shelter #3 & Wade House Access Trails
- Bridle & Snowmobile Trail (Snowmobiles prohibited on Forest Lake Loop)
- Snowmobile Access Trail (Horses prohibited)
- Bike Trail - Limestone Surfaced
- Parking Lot
- ★ State Natural Area
- H State Historical Site
- Observation Tower
- ⌒ Trail Shelter
- ⌒ Picnic Area
- ⌒ Boat Landing
- ⌒ Camping Area
- ⌒ Horseriders Camp

