

Soil Regions of the Northwest Sands

Scale: 1:850,000
 Wisconsin Transverse Mercator NAD83(91)
 Map NWS9 - ams

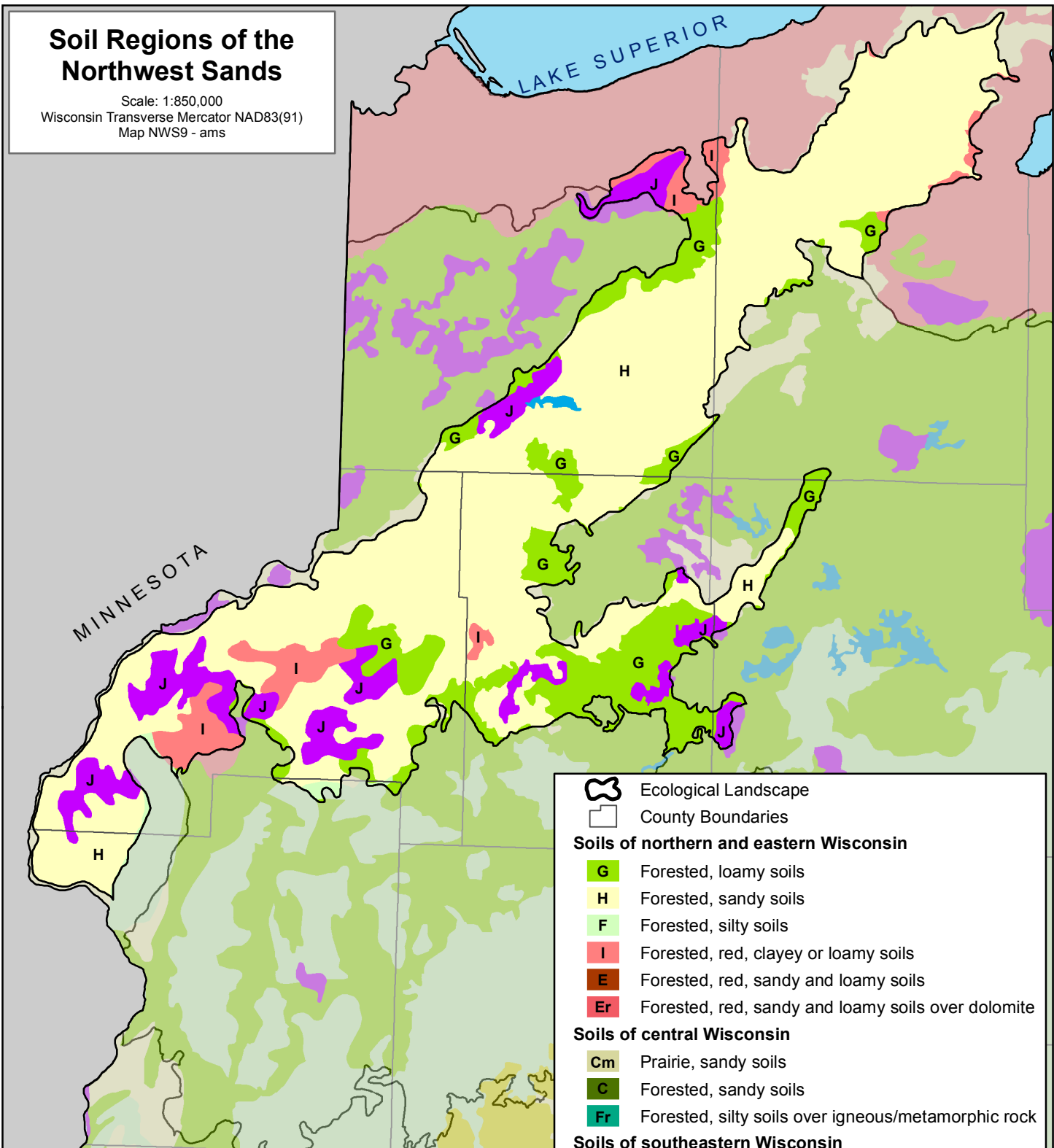

- Ecological Landscape
- County Boundaries
- Soils of northern and eastern Wisconsin**
- G** Forested, loamy soils
- H** Forested, sandy soils
- F** Forested, silty soils
- I** Forested, red, clayey or loamy soils
- E** Forested, red, sandy and loamy soils
- Er** Forested, red, sandy and loamy soils over dolomite
- Soils of central Wisconsin**
- Cm** Prairie, sandy soils
- C** Forested, sandy soils
- Fr** Forested, silty soils over igneous/metamorphic rock
- Soils of southeastern Wisconsin**
- Bm** Prairie, silty soils
- B** Forested, silty soils
- Soils of southwestern and western Wisconsin**
- Am** Prairie, silty soils
- A** Forested, silty soils
- Dr** Forested soils over sandstone
- Wetland soils and water**
- J** Streambottom and major wetland soils
- W** Water

Adapted from Hole, F. D., et al., 1968, Soils of Wisconsin: Wisconsin Geological and Natural History Survey.

