

Parent File P 1705/Sale File PR 40217– Lincoln County 202.48 Acres

The Department acquired this parcel for \$108,000 in 1999. It is an Ice Age Trail parcel and is located in the Town of Rock Falls in Lincoln County. At the time of acquisition, the Natural Resources Board approved that once the trail location had been set, the portion of the land not needed should be sold or exchanged. It has been determined that only the northern portion of the property will be needed for trail purposes.

The parcel is comprised of both lowland and upland woodland.

The Department has not made significant investments in infrastructure or habitat improvements on the parcel. The parcel is accessible to the public through CTH H and Olivotti Lake Road.

The Department recommends that the Natural Resources Board offer a portion of this land (202.48 Acres) for sale under the authority granted by s.

23.145 Wis. Stats.

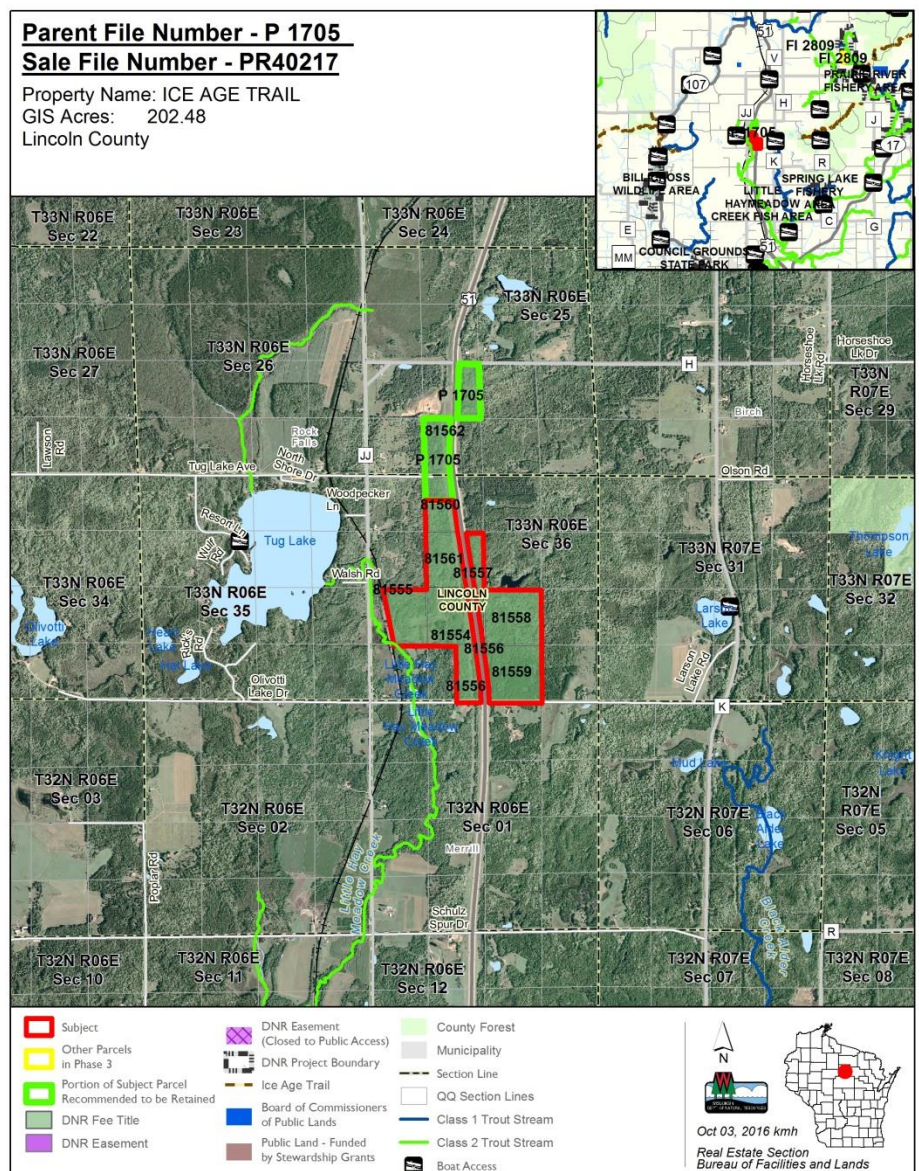

The data shown on this map have been obtained from various sources, and are of varying age, reliability and resolution. This map is not intended to be used for navigation, nor is this map an authoritative source of information about legal land ownership or public access. Users of this map should confirm the ownership of land through other means in order to avoid trespassing. No warranty, expressed or implied, is made regarding accuracy, applicability for a particular use, completeness, or legality of the information depicted on this map.