

Sinnissippi Wildlife Area
 & Horicon Rough Fish Station
DNR & OTHER LANDS
 Horicon-Shaw Planning Group

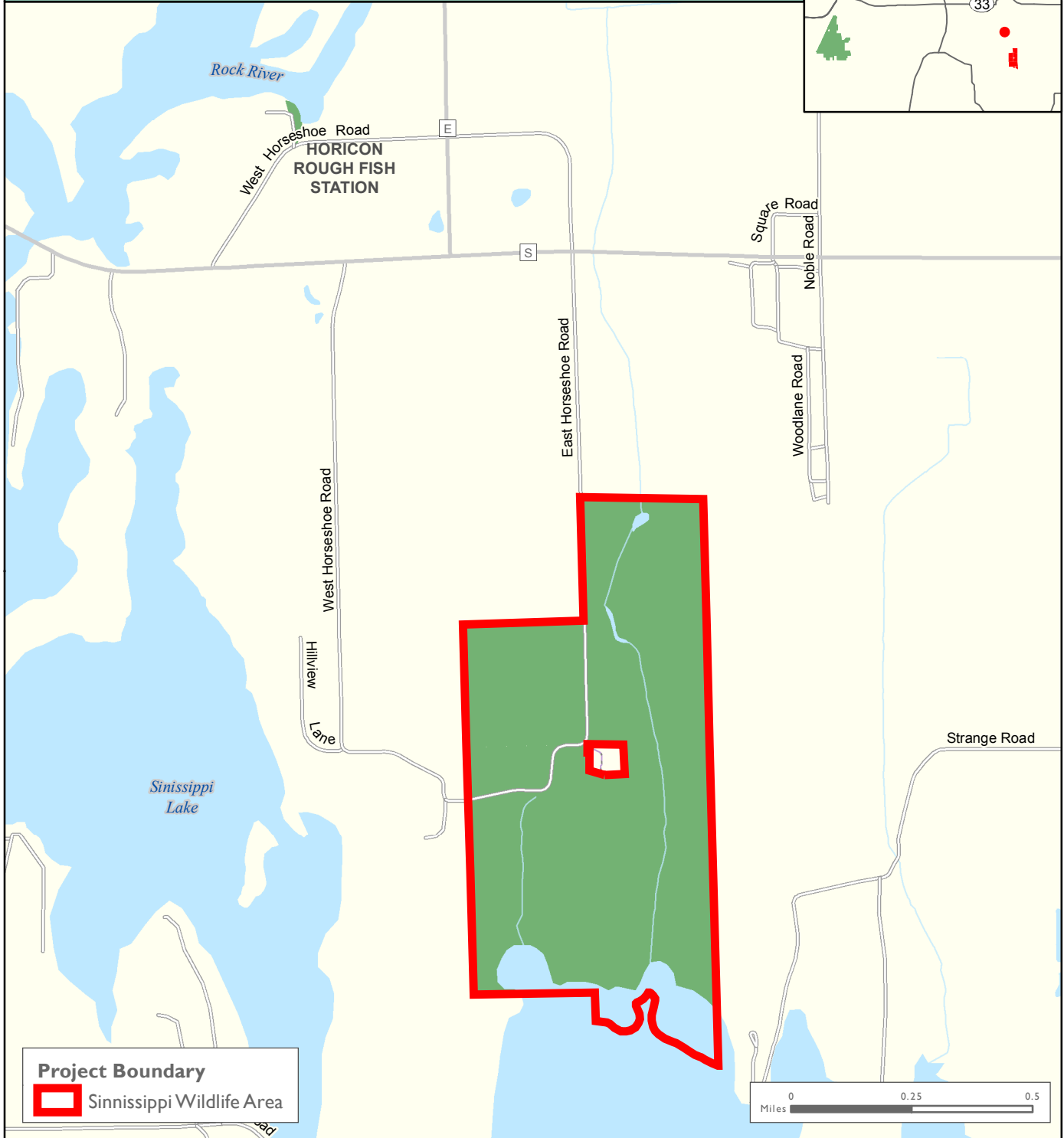
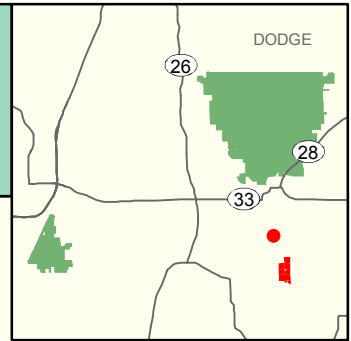

Project Boundary
 Sinnissippi Wildlife Area

DNR Fee Title
 DNR Easement (Closed to Public Access)
 Not DNR Managed Land

WISCONSIN DEPARTMENT OF NATURAL RESOURCES

 Bureau of Facilities and Lands
 May 01, 2017
 WM-SERPG-MP-8985/1103-D-1 jst
MAP D-1

The data shown on this map have been obtained from various sources, and are of varying age, reliability and resolution. This map is not intended to be used for navigation, nor is this map an authoritative source of information about legal land ownership or public access. Users of this map should confirm the ownership of land through other means in order to avoid trespassing. No warranty, expressed or implied, is made regarding accuracy, applicability for a particular use, completeness, or legality of the information depicted on this map.

Sinnissippi Wildlife Area & Horicon Rough Fish Station

EXISTING AND PLANNED RECREATION INFRASTRUCTURE



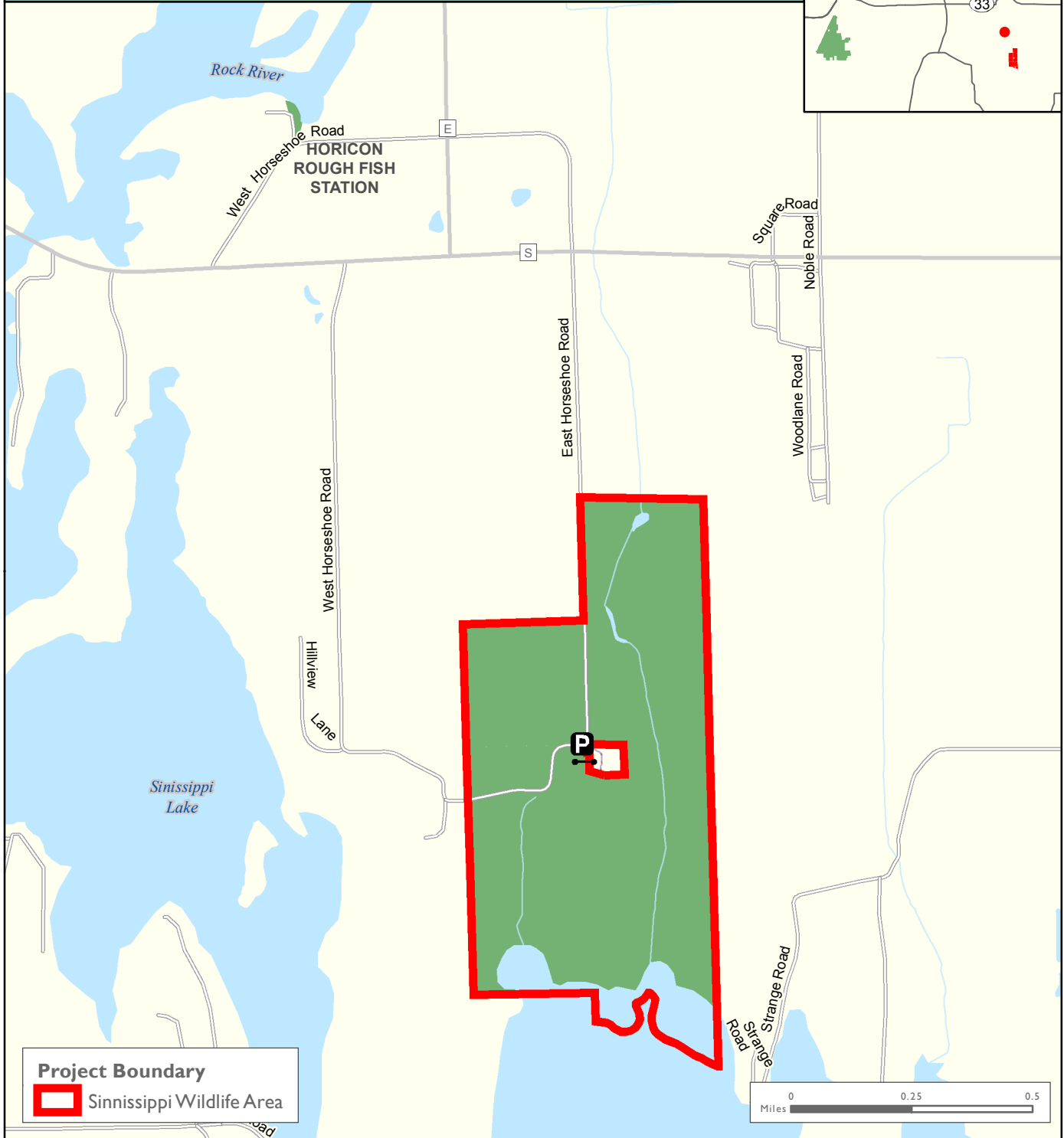
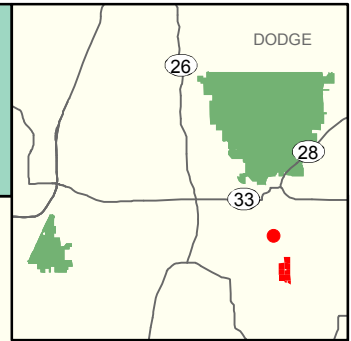

Horicon-Shaw Planning Group



Project Boundary

 Sinnissippi Wildlife Area



 Parking	 DNR Fee Title
 Gate	 DNR Easement (Closed to Public Access)
	 Not DNR Managed Land

WISCONSIN DEPARTMENT OF NATURAL RESOURCES



Bureau of Facilities and Lands
May 01, 2017

WM-SERPG-MP-8985/1103-D-2 jst

MAP D-2

The data shown on this map have been obtained from various sources, and are of varying age, reliability and resolution. This map is not intended to be used for navigation, nor is this map an authoritative source of information about legal land ownership or public access. Users of this map should confirm the ownership of land through other means in order to avoid trespassing. No warranty, expressed or implied, is made regarding accuracy, applicability for a particular use, completeness, or legality of the information depicted on this map.



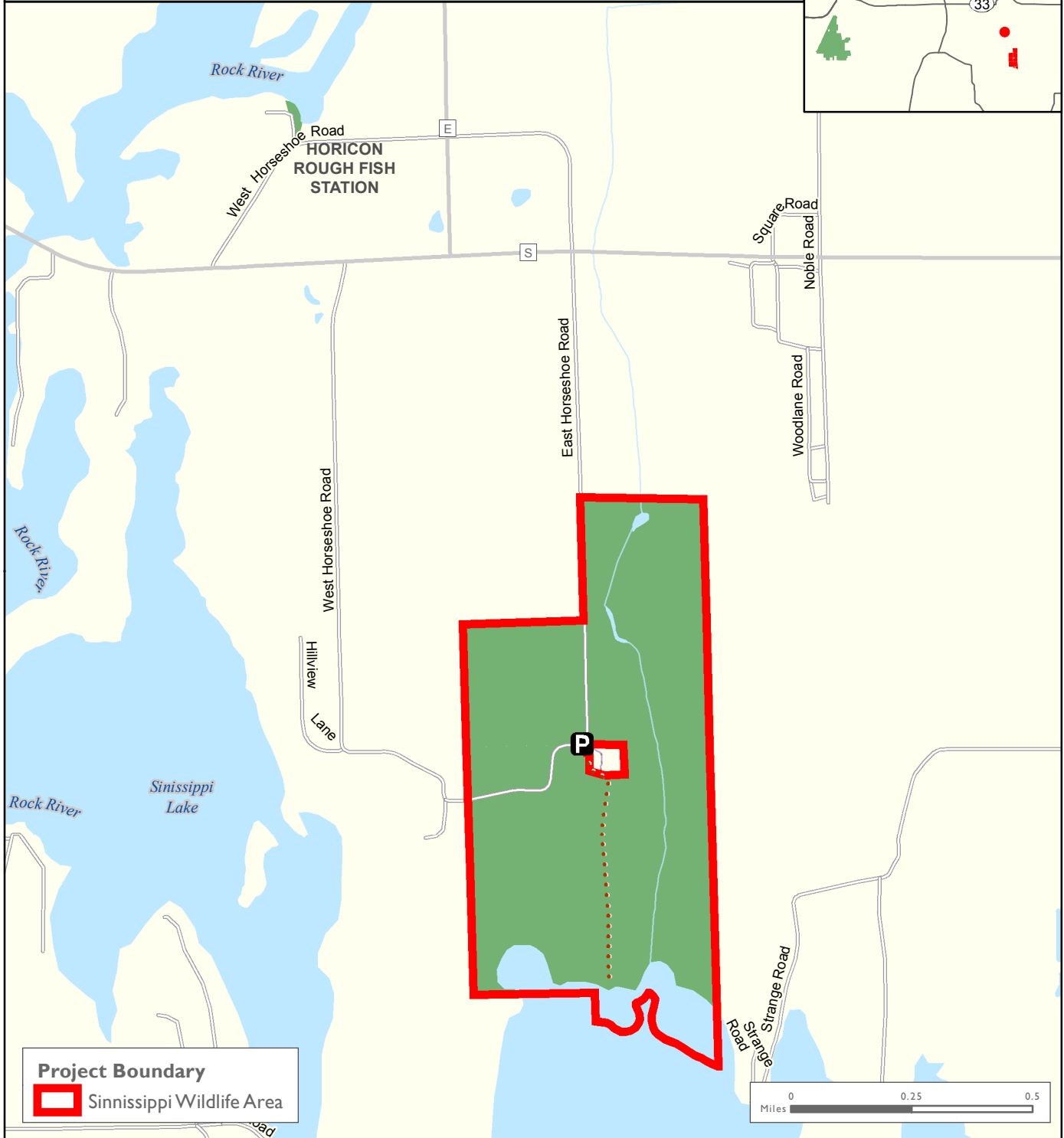
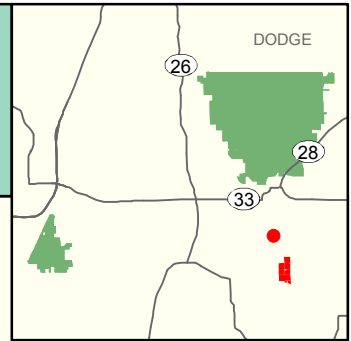

Sinnissippi Wildlife Area & Horicon Rough Fish Station

EXISTING AND PLANNED ROAD INFRASTRUCTURE

Horicon-Shaw Planning Group



Project Boundary
 Sinnissippi Wildlife Area

DNR Roads Key	 DNR Fee Title
NR 44 Road Classification	 DNR Easement (Closed to Public Access)
••• Primitive	 Not DNR Managed Land
Motorized Public Use	 Parking
Closed = Cherry	

WISCONSIN DEPARTMENT OF NATURAL RESOURCES



Bureau of Facilities and Lands
 May 01, 2017

WM-SERPG-MP-8985/1103-D-3 jst

MAP D-3

The data shown on this map have been obtained from various sources, and are of varying age, reliability and resolution. This map is not intended to be used for navigation, nor is this map an authoritative source of information about legal land ownership or public access. Users of this map should confirm the ownership of land through other means in order to avoid trespassing. No warranty, expressed or implied, is made regarding accuracy, applicability for a particular use, completeness, or legality of the information depicted on this map.

Sinnissippi Wildlife Area & Horicon Rough Fish Station

EXISTING LAND COVER

Horicon-Shaw Planning Group

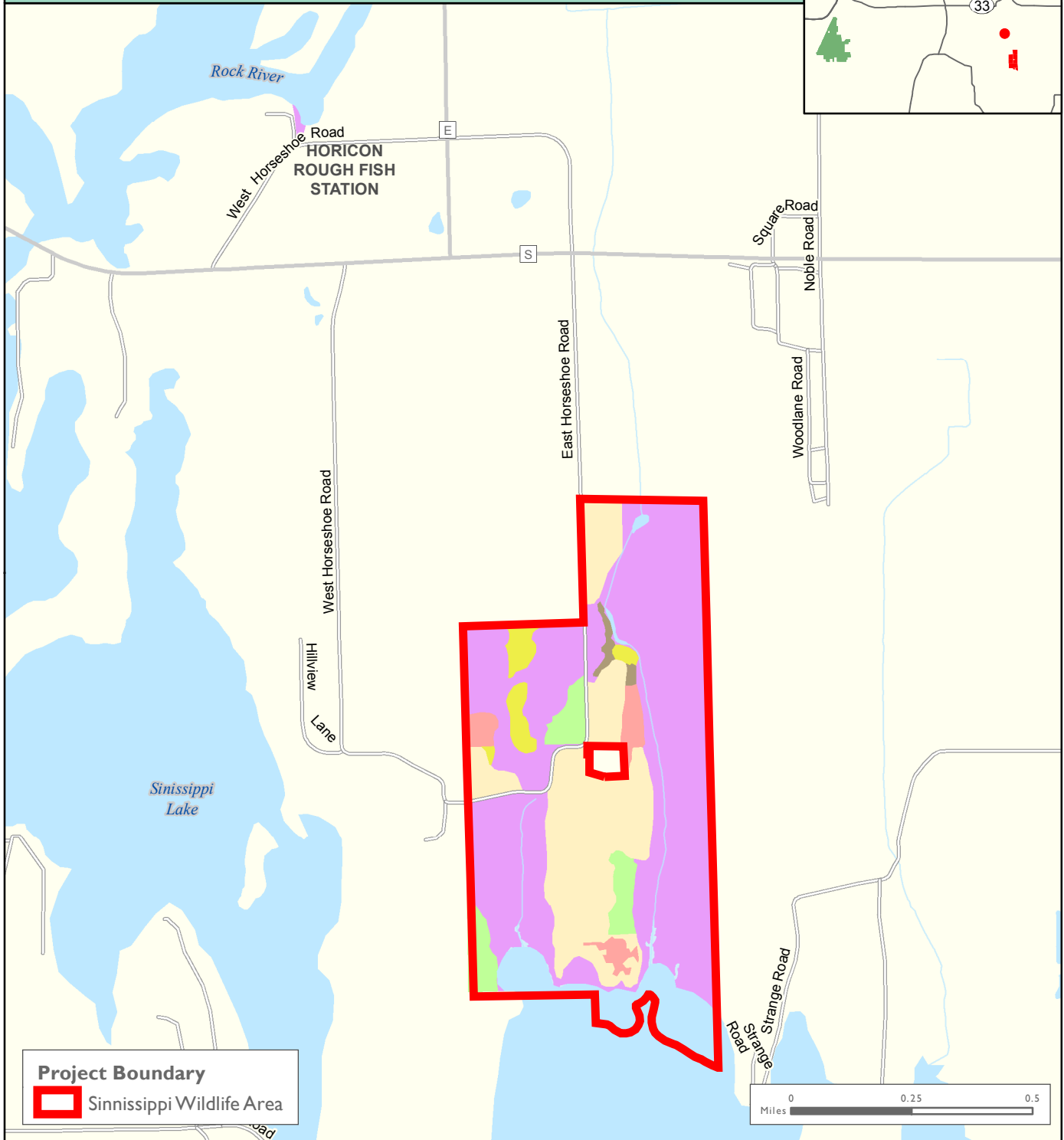
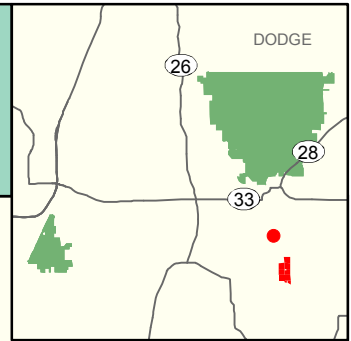

Project Boundary
 Sinnissippi Wildlife Area



Aspen	Shrub
Emergent Vegetation	Upland Hardwood
Grassland	Water
Oak	

***Some land inside the project boundary is not DNR Managed.**

WISCONSIN DEPARTMENT OF NATURAL RESOURCES



Bureau of Facilities and Lands
 May 01, 2017

WM-SERPG-MP-8985/1103-D-4 jst

MAP D-4

The data shown on this map have been obtained from various sources, and are of varying age, reliability and resolution. This map is not intended to be used for navigation, nor is this map an authoritative source of information about legal land ownership or public access. Users of this map should confirm the ownership of land through other means in order to avoid trespassing. No warranty, expressed or implied, is made regarding accuracy, applicability for a particular use, completeness, or legality of the information depicted on this map.

Sinnissippi Wildlife Area & Horicon Rough Fish Station

LAND MANAGEMENT CLASSIFICATIONS

Horicon-Shaw Planning Group

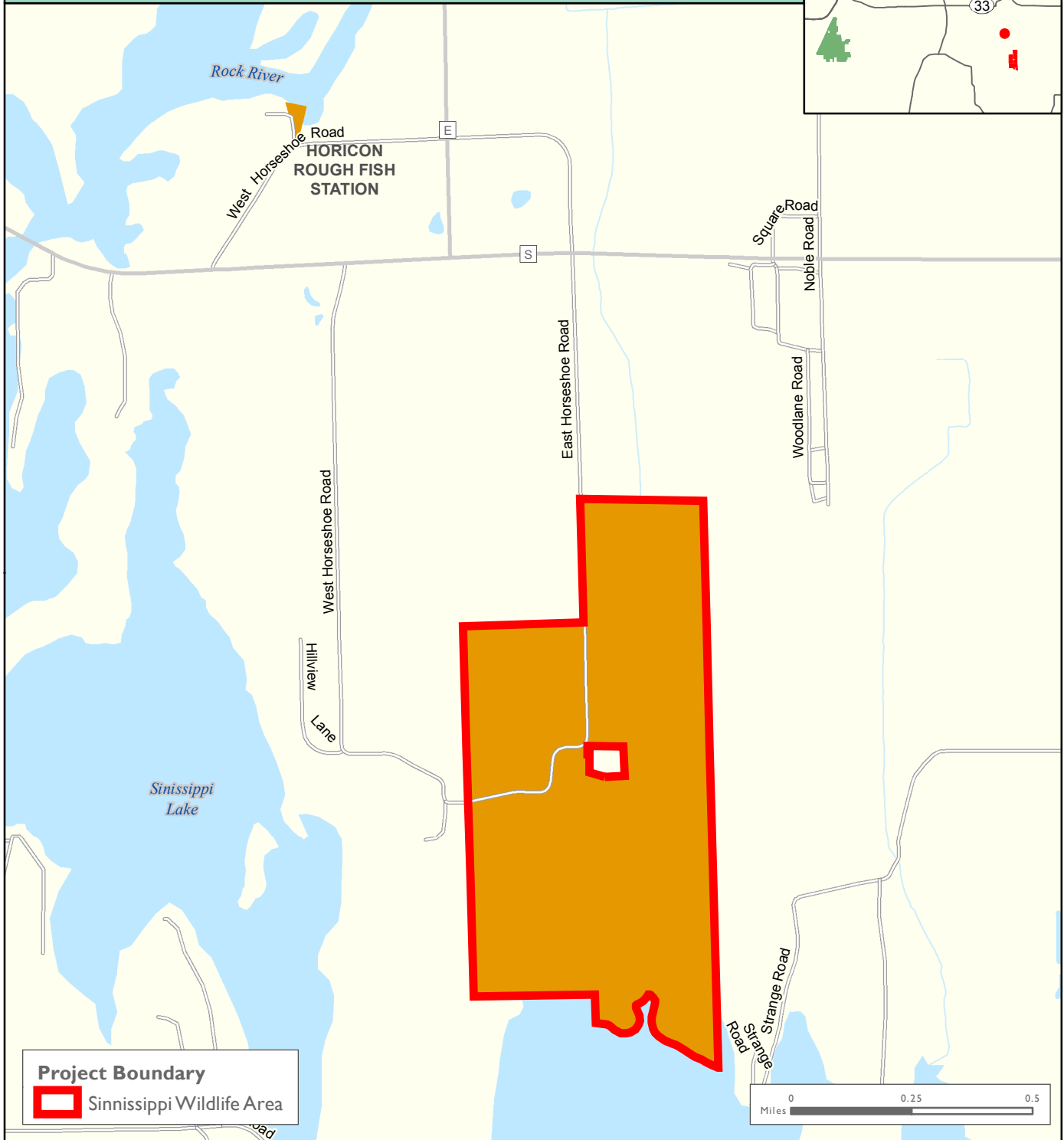
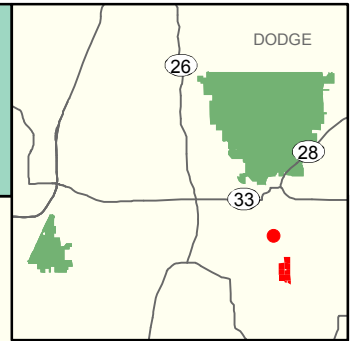

Project Boundary

 Sinnissippi Wildlife Area

 Habitat Management Area

WISCONSIN DEPARTMENT OF NATURAL RESOURCES



Bureau of Facilities and Lands
May 01, 2017

WM-SERPG-MP-8985/1103-D-5 jst

MAP D-5

The data shown on this map have been obtained from various sources, and are of varying age, reliability and resolution. This map is not intended to be used for navigation, nor is this map an authoritative source of information about legal land ownership or public access. Users of this map should confirm the ownership of land through other means in order to avoid trespassing. No warranty, expressed or implied, is made regarding accuracy, applicability for a particular use, completeness, or legality of the information depicted on this map.