

COMPLETED PUBLIC FOREST TIMBER SALES FY2009-2018

| COUNTY FORESTS | | | | | | | | |
|-----------------|------------|---------------|---------------------|---------------|----------------|----------------|-----------------|------------------|
| Completed Sales | | | | | | | | |
| Fiscal Year | # of Sales | Acres | \$ Stumpage | MBF | Cords | Cd. Equip. | Avg. \$/ Cd Eq. | Avg. \$/Acre |
| 2009 | 831 | 50,043 | \$31,347,277 | 16,187 | 823,523 | 860,187 | \$ 36.44 | \$ 626.41 |
| 2010 | 790 | 49,827 | \$30,104,238 | 17,474 | 832,619 | 871,789 | \$ 34.53 | \$ 604.18 |
| 2011 | 744 | 46,378 | \$27,991,361 | 16,244 | 749,512 | 785,872 | \$ 35.62 | \$ 603.55 |
| 2012 | 809 | 58,068 | \$36,104,844 | 21,135 | 929,846 | 976,808 | \$ 36.96 | \$ 621.77 |
| 2013 | 756 | 56,670 | \$34,579,808 | 21,896 | 883,581 | 932,277 | \$ 37.09 | \$ 610.20 |
| 2014 | 671 | 45,450 | \$30,691,157 | 17,009 | 738,214 | 775,990 | \$ 39.55 | \$ 675.27 |
| 2015 | 706 | 49,277 | \$38,863,371 | 20,635 | 857,038 | 902,996 | \$ 43.04 | \$ 788.67 |
| 2016 | 644 | 45,108 | \$41,672,407 | 20,316 | 769,437 | 814,560 | \$ 51.16 | \$ 923.84 |
| 2017 | 581 | 39,285 | \$37,483,619 | 20,871 | 653,379 | 699,643 | \$ 53.58 | \$ 954.15 |
| 2018 | 667 | 48,340 | \$45,247,329 | 24,105 | 837,030 | 890,364 | \$ 50.82 | \$ 936.02 |
| | 7,199 | 488,446 | \$354,085,409 | 195,873 | 8,074,178 | 8,510,486 | | |
| Ave. | 720 | 48,845 | \$35,408,541 | 19,587 | 807,418 | 851,049 | \$ 41.61 | \$ 724.92 |

| STATE FORESTS | | | | | | | | |
|-----------------|------------|--------------|--------------------|--------------|----------------|----------------|-----------------|------------------|
| Completed Sales | | | | | | | | |
| Fiscal Year | # of Sales | Acres | \$ Stumpage | MBF | Cords | Cd. Equip. | Avg. \$/ Cd Eq. | Avg. \$/Acre |
| 2009 | 105 | 9,359 | \$5,937,784 | 4,303 | 147,662 | 157,529 | \$ 37.69 | \$ 634.45 |
| 2010 | 89 | 9,649 | \$5,916,323 | 3,911 | 155,264 | 164,185 | \$ 36.03 | \$ 613.15 |
| 2011 | 86 | 10,621 | \$7,087,706 | 4,037 | 188,705 | 197,872 | \$ 35.82 | \$ 667.33 |
| 2012 | 108 | 12,034 | \$7,754,740 | 3,883 | 198,685 | 207,554 | \$ 37.36 | \$ 644.40 |
| 2013 | 97 | 10,777 | \$6,580,127 | 3,094 | 160,946 | 167,912 | \$ 39.19 | \$ 610.57 |
| 2014 | 110 | 9,722 | \$6,972,476 | 3,344 | 164,662 | 172,291 | \$ 40.47 | \$ 717.19 |
| 2015 | 106 | 9,804 | \$6,960,005 | 2,507 | 148,640 | 154,234 | \$ 45.13 | \$ 709.91 |
| 2016 | 91 | 8,510 | \$6,002,581 | 2,091 | 137,290 | 141,980 | \$ 42.28 | \$ 705.36 |
| 2017 | 111 | 10,828 | \$8,242,016 | 3,775 | 183,037 | 191,563 | \$ 43.03 | \$ 761.18 |
| 2018 | 79 | 6,433 | \$4,868,210 | 2,495 | 105,260 | 111,007 | \$ 43.85 | \$ 756.76 |
| | 982 | 97,737 | \$66,321,968 | 33,441 | 1,590,151 | 1,666,125 | | |
| Ave. | 98 | 9,774 | \$6,632,197 | 3,344 | 159,015 | 166,613 | \$ 39.81 | \$ 678.58 |

| OTHER STATE LANDS | | | | | | | | |
|-------------------|------------|--------------|--------------------|--------------|----------------|----------------|-----------------|------------------|
| Completed Sales | | | | | | | | |
| Fiscal Year | # of Sales | Acres | \$ Stumpage | MBF | Cords | Cd. Equip. | Avg. \$/ Cd Eq. | Avg. \$/Acre |
| 2009 | 162 | 7,213 | \$3,990,546 | 2,441 | 123,508 | 129,010 | \$ 30.93 | \$ 553.24 |
| 2010 | 116 | 4,196 | \$2,127,668 | 1,989 | 72,131 | 76,601 | \$ 27.78 | \$ 507.07 |
| 2011 | 104 | 4,570 | \$2,968,123 | 2,228 | 84,659 | 89,616 | \$ 33.12 | \$ 649.48 |
| 2012 | 100 | 3,886 | \$2,220,994 | 1,668 | 63,844 | 67,543 | \$ 32.88 | \$ 571.54 |
| 2013 | 122 | 5,370 | \$3,162,456 | 1,739 | 106,078 | 109,925 | \$ 28.77 | \$ 588.91 |
| 2014 | 155 | 7,931 | \$5,255,785 | 2,874 | 151,946 | 158,319 | \$ 33.20 | \$ 662.69 |
| 2015 | 118 | 6,082 | \$4,121,138 | 3,983 | 111,663 | 120,634 | \$ 34.16 | \$ 677.60 |
| 2016 | 132 | 7,166 | \$4,456,623 | 3,518 | 104,353 | 112,118 | \$ 39.75 | \$ 621.91 |
| 2017 | 144 | 6,433 | \$4,645,845 | 3,652 | 110,990 | 119,194 | \$ 38.98 | \$ 722.19 |
| 2018 | 118 | 7,102 | \$4,693,785 | 3,403 | 116,199 | 123,727 | \$ 37.94 | \$ 660.91 |
| | 1,271 | 59,949 | \$37,642,962 | 27,495 | 1,045,371 | 1,106,686 | | |
| Ave. | 127 | 5,995 | \$3,764,296 | 2,749 | 104,537 | 110,669 | \$ 34.01 | \$ 627.92 |

| STATE LANDS TOTAL | | | | | | | | |
|-------------------|------------|---------------|---------------------|--------------|----------------|----------------|-----------------|------------------|
| Completed Sales | | | | | | | | |
| Fiscal Year | # of Sales | Acres | \$ Stumpage | MBF | Cords | Cd. Equip. | Avg. \$/ Cd Eq. | Avg. \$/Acre |
| 2009 | 267 | 16,572 | \$ 9,928,330 | 6,744 | 271,170 | 286,538 | \$ 34.65 | \$ 599.10 |
| 2010 | 205 | 13,845 | \$ 8,043,991 | 5,900 | 227,394 | 240,786 | \$ 33.41 | \$ 581.00 |
| 2011 | 190 | 15,191 | \$ 10,055,828 | 6,265 | 273,365 | 287,487 | \$ 34.98 | \$ 661.96 |
| 2012 | 208 | 15,920 | \$ 9,975,734 | 5,552 | 262,529 | 275,097 | \$ 36.26 | \$ 626.62 |
| 2013 | 219 | 16,147 | \$ 9,742,584 | 4,833 | 267,024 | 277,836 | \$ 35.07 | \$ 603.37 |
| 2014 | 265 | 17,653 | \$ 12,228,261 | 6,217 | 316,609 | 330,610 | \$ 36.99 | \$ 692.70 |
| 2015 | 224 | 15,886 | \$ 11,081,142 | 6,490 | 260,302 | 274,868 | \$ 40.31 | \$ 697.54 |
| 2016 | 223 | 15,676 | \$ 10,459,184 | 5,609 | 241,643 | 254,098 | \$ 41.16 | \$ 667.21 |
| 2017 | 255 | 17,261 | \$ 13,701,456 | 7,427 | 294,026 | 310,757 | \$ 44.09 | \$ 793.78 |
| 2018 | 197 | 13,535 | \$ 9,561,995 | 5,898 | 221,459 | 234,734 | \$ 40.74 | \$ 706.46 |
| | 1,578 | 144,151 | \$95,216,510 | 55,037 | 2,414,062 | 2,538,077 | | |
| Ave. | 225 | 16,017 | \$10,579,612 | 6,115 | 268,229 | 282,009 | \$ 37.52 | \$ 660.53 |

* State & County - Rpt. 28B

**State Forests include NF & SF prop types

***Other State Lands include all other prop types (except NF & SF)

****Data available from Rpt. 28B (County Forest Lands-All, DNR State Forests-All, & DNR State Lands (Excl. State Forests)-All)

C:\Users\brownde\Documents\Timber Sales\Annual Reports_CY & FY\Fiscal Year Reports\Public T.Sales Completed FY2009-2018

Acres of Timber Sales Completed

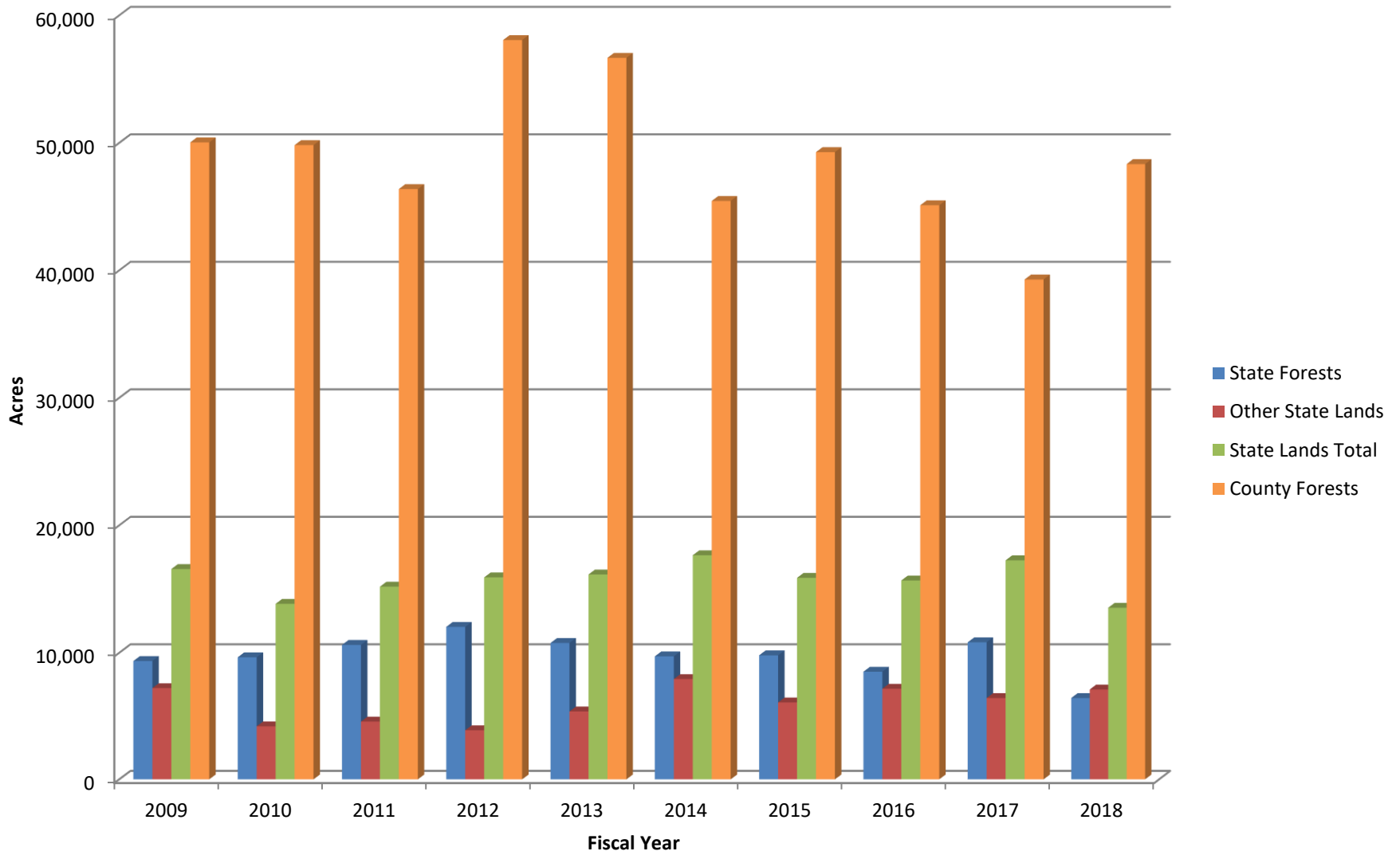

Cord Eq. Volume of Timber Sales Completed

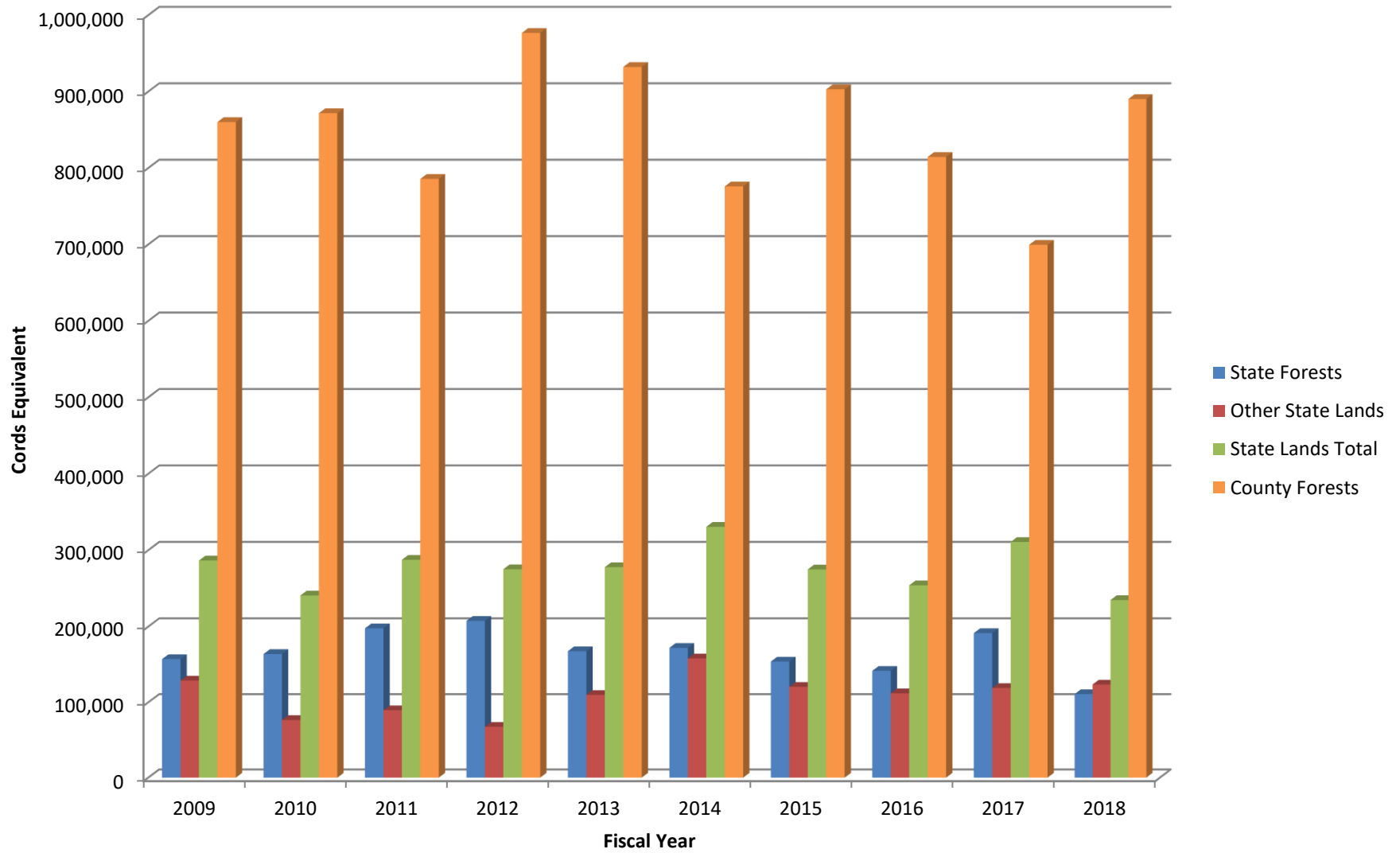

Value of Timber Sales Completed

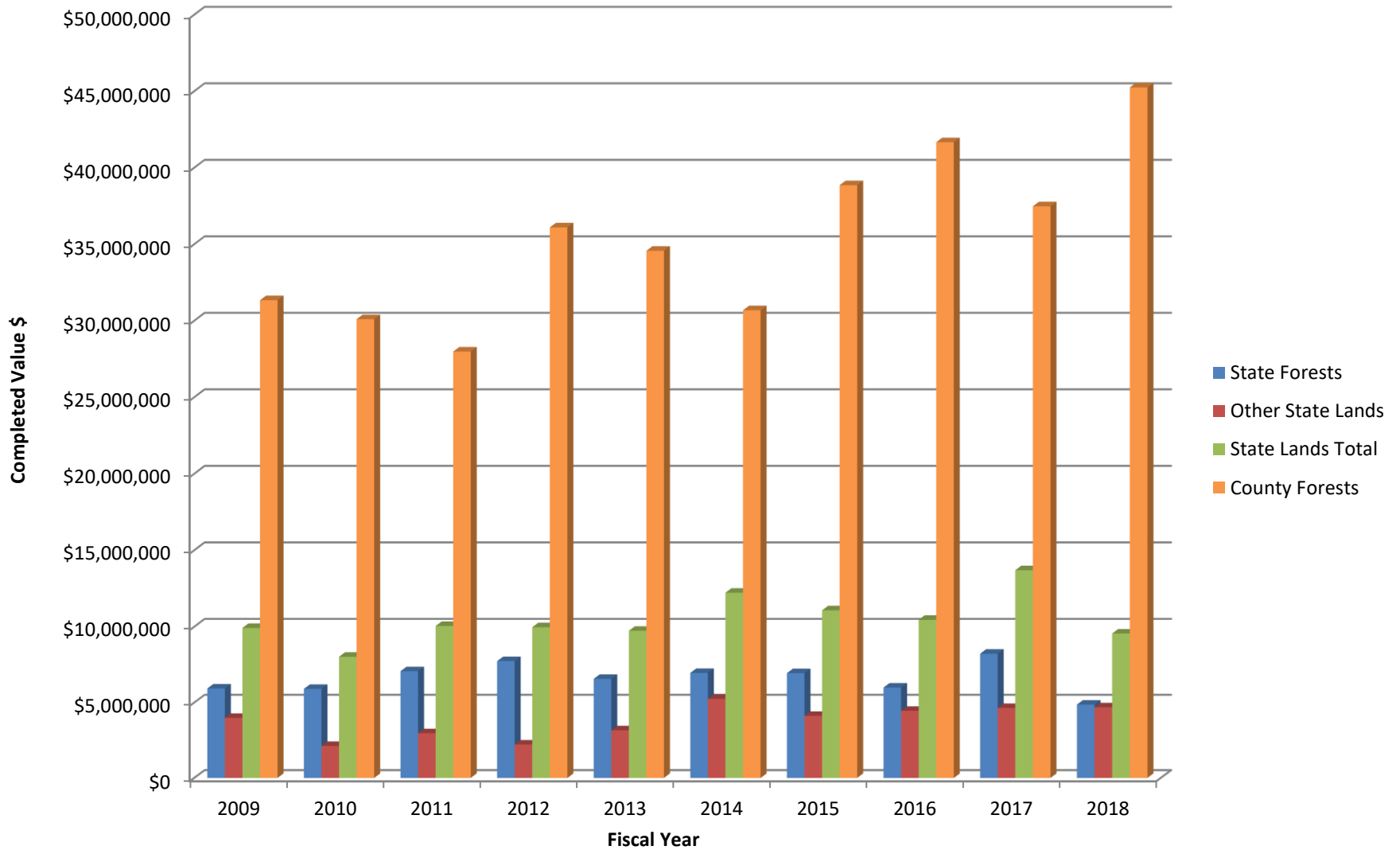

Average Value per Cord Equivalent of Timber Sales Completed

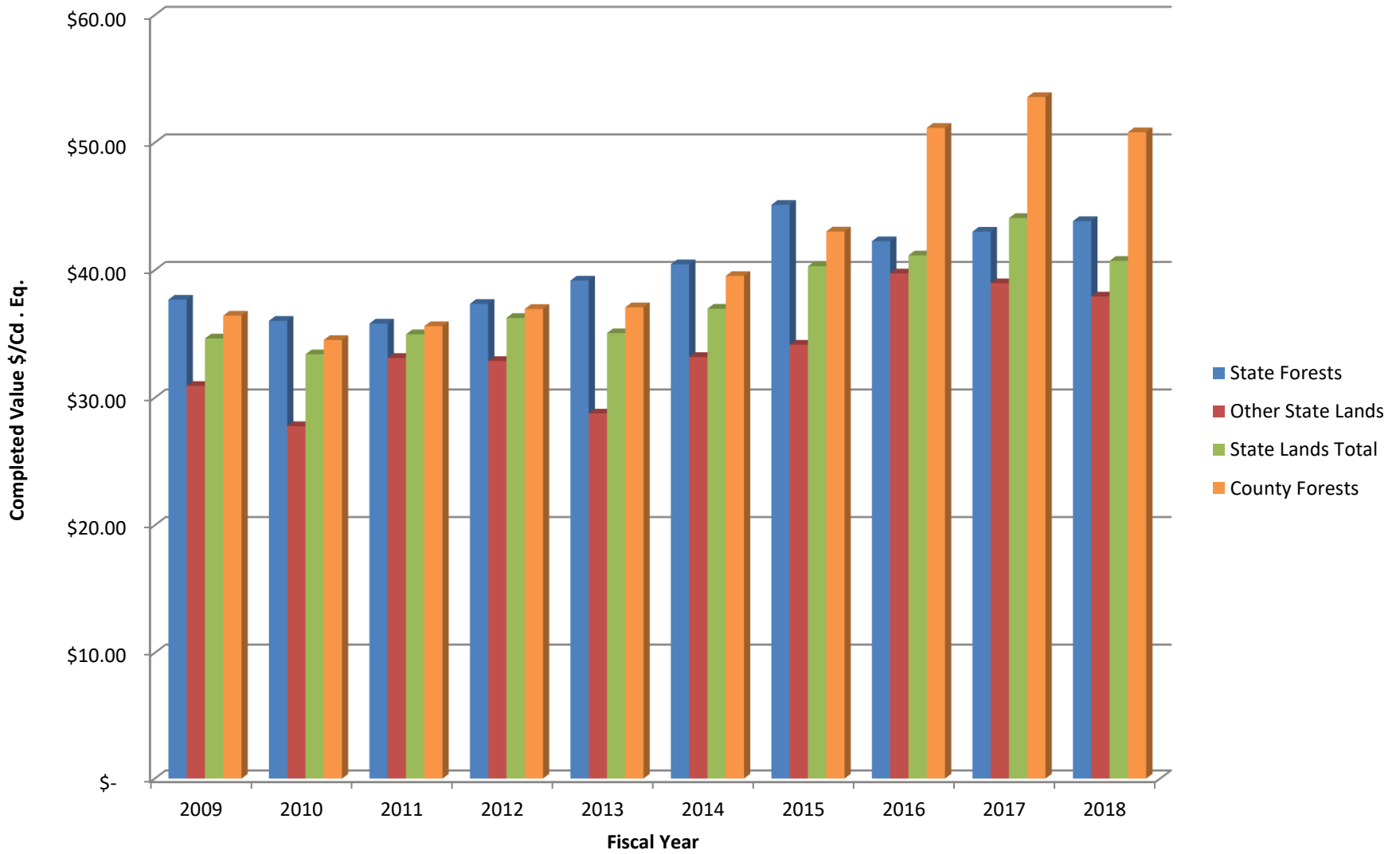

Average Value per Acre of Timber Sales Completed

