

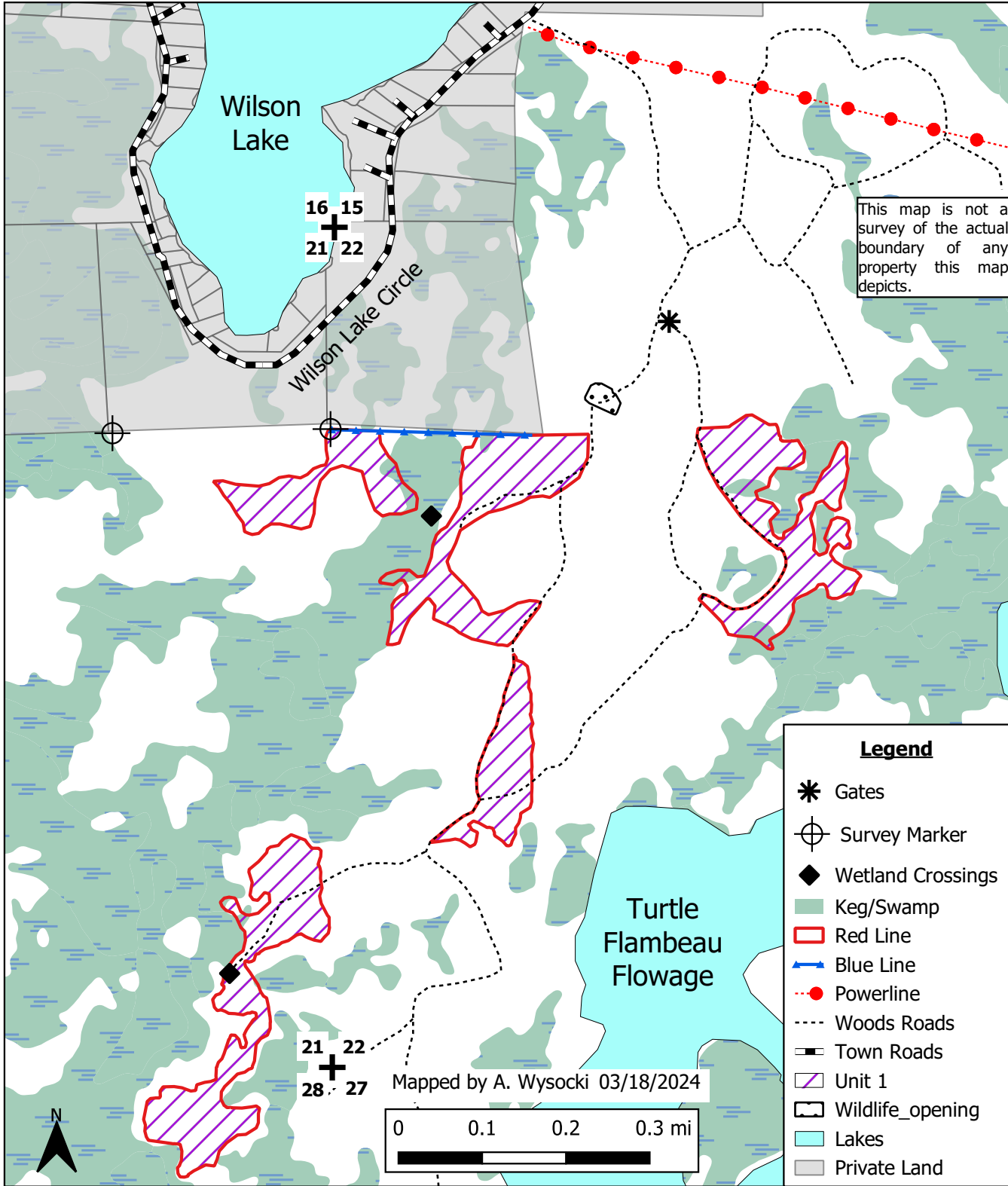

"Wilson Hills Aspen", Tract 2-23  
 Turtle Flambeau Scenic Waters Area  
 Sections 21, 22, 28, T42N R3E, Iron County  
 58 acres harvested



Unit 1: Aspen Coppice, 58 acres. Harvest all trees 2" and larger except pine, spruce, hemlock, yellow birch, green-marked pockets of trees, or any green-marked trees. Contract Length 3 years.

**Turtle Flambeau Scenic Waters Area: Tract # 2-23**  
**"Wilson Hills Aspen"**

The cutting area is approximately **58 acres**.

All trees that will yield one or more 100-inch sticks to the minimum 4" top diameter will be cut and utilized.

---

<u>SPECIES</u>	<u>4"</u>	<u>ESTIMATED VOLUME (TONS)</u>
Aspen <sup>1</sup>	2050	
Mixed Hardwood <sup>2</sup>	200	
<u>Balsam Fir</u>	<u>460</u>	
<b>Total</b>	<b>2710</b>	
		<b><u>Total Minimum Bid Value   \$37,100.00</u></b>

---

1 Aspen consists of approximately 93% quaking aspen and 7% bigtooth aspen.

2 Mixed Hardwood consists of approximately 73% white birch and 27% red maple. Included is an estimated 4 MBF sawlog material.

Total sale volume equals approximately 47 tons/acre or 21 cords/acre. Volumes above reflect utilization to 4" top.

**Special Considerations-**

- **Harvesting will be allowed year-round.** Equipment use will be **restricted to very dry/firm or frozen ground conditions**. There are two (2) areas of the sale that require crossing wetlands if accessed from State land. **Wetland crossings must be approved by the forester.**
- Equipment must be clean before entering sale area.
- Sale boundaries are marked with red or blue paint. Retain all boundary trees.
- Retain all suitable snag and den trees that do not pose a safety hazard.
- Scatter all slash and cut to within 2 feet of the ground.
- Hunter walking trails may be used as logging roads. These trails must be maintained free of debris as work is completed.
- Any new road, trails, and landings must be approved by the sale administrator.
- A wildlife opening north of Unit 1 can be used as a landing as long as the soil is not bull-dozed.
- All landings and access points shall be returned to original condition when the sale is completed.
- Forester Contact Information: Adam Wysocki; 5291 N State House Circle, Mercer, WI 54547; Phone: 715-892-1319; adam.wysocki@wisconsin.gov

**Note:** In order to fill and save this form electronically, it must be opened using Adobe Reader or Acrobat software. Save a copy of the file, open Adobe Reader, select File > Open and browse for the file you saved.

State of Wisconsin  
Department of Natural Resources  
[dnr.wi.gov](http://dnr.wi.gov)

**Timber Sale Bid**  
Form 2400-049 (R 07/22)

**Notice:** Completion of this form is mandatory. The Department will not recognize your bid unless you complete and submit this form. Personal information collected will be used for program administration and may be provided to requesters as required by Wisconsin's Public Records law [ss. 19.31-19.39, Wis. Stats.].

Date

Bidder Name

Street Address

City

State

ZIP Code

Property Name (if any)

Turtle Flambeau Scenic Waters Area

Timber Sale Name

Wilson Hills Aspen

Tract Number

2-23

Date and Hour of Bid Opening

1:30 PM - May 1, 2024

Boulder Junction Community Center

Minimum Acceptable Bid (optional)

\$37,100.00

Species-All bids including Lump Sum bids must be by species	Utilization Specifications (4 inch/Whole Tree/Logs)	Estimated Volume	Volume Units (tons/cords/mbf)	Price Bid Per Unit	Total Bid Value on Estimated Volume
Aspen	4 inch	2,050	tons		
Mixed Hardwood	4 inch	200	tons		
Balsam Fir	4 inch	460	tons		

The award shall be based on this TOTAL BID AMOUNT:

**Performance Bond**

Will be in the form of: (select one)

Personal Check

Assurance Bond

Certified Check/Money Order

Certificate of Deposit

Irrevocable Letter of Credit

Assignment of Savings Account

I understand that any or all bids may be rejected and that consideration and awarding of a contract will be based upon my past performance and ability to complete contracts. **I also understand that if I am the winning bidder, I have 6 weeks from the date of the bid opening to submit an acceptable performance bond. I also understand that if I am awarded the contract and fail to execute it or work under it, I will be required to forfeit to the Department an amount equal to 10% of my total bid amount.** Failure to forfeit the 10% penalty will result in being considered ineligible to bid on any state timber sales for a two-year duration. In the event the highest bidder can not or will not sign the contract, the award may be made to the next highest qualified bid.

By checking this box, I certify that I hold a Wisconsin Master Logger Certification.

**Notice:** I understand:

Utilization specifications and estimated volumes are listed in the prospectus which is available upon request from the Department.

A copy of the standard timber sales contract which must be entered into is available upon request from the Department.

Signature of Bidder

Bidder's Name (Please Print or Type)

Phone Number (include area code)

Email Address