



August 4, 2022

Kettle Moraine State Forest – Northern Unit, Kohler Andrae State Park, and Mullet Creek Wildlife Area
Timber Sales Information

Sealed bids will be received by mail or in person at the Plymouth DNR Service Center – 1155 Pilgrim Road -Plymouth, WI 53073, up to 2:00 P.M on Wednesday, September 28th, 2022, and will be opened immediately thereafter for timber stumpage described in this prospectus. The public may attend in person or call: 1 (608) 571-2209 and use conference ID code: 707466240# to attend virtually.

For questions about this bid opening- contact: Adam Zirbel- (920)-400-0164; Adam.Zirbel@Wisconsin.gov

This bid opening will be held for nine (9) tracts on the Kettle Moraine State Forest – Northern Unit, one (1) tract at Kohler Andrae State Park, and one (1) tract at Mullet Creek Wildlife Area.

Kettle Moraine State Forest – Northern Unit				<u>Volume (MBF, cords, tons)</u>			<u>Minimum Bid</u>
<u>Sale Name</u>	<u>Tract #</u>	<u>Acres</u>	<u>Timber Type</u>	<u>Logs (MBF)</u>	<u>Bolts (cords)</u>	<u>Pulp (tons)</u>	
Forest & Kettle Hardwood	1-22	45	Red Oak / MX Hardwood	41.0	NA	550	\$7,087.00
Nordic Law Conifer	2-22	43	Red Pine / MX Conifer	NA	NA	1,425	\$ 15,282.00
Shamrock Row & Go Conifer	3-22	37	White Pine / Spruce	NA	NA	587	\$ 5,760.90
Butler / Long Lake Conifer	4-22	36	Red Pine / MX Hardwood	NA	NA	1,160	\$ 10,858.50
Sockeye Conifer	5-22	76	Red Pine / Spruce	NA	NA	1,400	\$ 10,297.00
Old Shed Hardwood	6-22	27	MX Hardwoods / Aspen	10.00	NA	285	\$ 1,734.00
Triple G & S Conifer	7-22	47	Red Pine / White Pine	NA	NA	1,055	\$ 4,415.00
North Mill Rd. Hardwood	8-22	60	MX Hardwood / Oak	83.0	115	490	\$ 11,449.50
1,2,3 Hardwood	9-22	50	Hard Maple / Oak	60.0	130	405	\$ 10,089.00
Kohler Andrae State Park				<u>Volume (MBF, cords, tons)</u>			<u>Minimum Bid</u>
<u>Sale Name</u>	<u>Tract #</u>	<u>Acres</u>	<u>Timber Type</u>	<u>Logs (MBF)</u>	<u>Bolts (cords)</u>	<u>Pulp (tons)</u>	
Kohler Pine Thinning	1-22	30	Red Pine / Ash	NA	NA	325	\$ 667.00
Mullet Creek Wildlife Area				<u>Volume (MBF, cords, tons)</u>			<u>Minimum Bid</u>
<u>Sale Name</u>	<u>Tract #</u>	<u>Acres</u>	<u>Timber Type</u>	<u>Logs (MBF)</u>	<u>Bolts (cords)</u>	<u>Pulp (cords)</u>	
Rooster Hardwoods	1-22	25	Aspen/MX Hardwood	7.0	NA	290	\$ 986.00

For tracts not sold on September 28th, 2022, sealed bids will be accepted by mail or in person until 2:00PM on October 26th, 2022. Contact Adam Zirbel- (920)-400-0164; Adam.Zirbel@Wisconsin.gov for details on bid results following September 28th, 2022 bid opening.

BIDDING REQUIREMENTS

1. Bidding Procedure for Timber Sales
 - a. Bids will be made by species for each tract.
 - b. Estimated volumes and utilization specifications are listed on individual sale prospectus maps. Bid according to volumes listed on individual sale prospectus and/or maps.
 - c. The **high bidder** will be determined by the **greatest total bid** for each tract.
 - d. Bids will be opened in random order.
 - e. **Bidders in attendance (virtual)** can remove their bid from consideration before each individual tract is opened. Bidders must identify themselves by clearly stating their name, address, and telephone number PRIOR to a bid being opened to withdraw their bid from consideration.
2. Bids may be made on one or more tracts.
3. Submit each bid in an individual sealed envelope marked "Bid for Timber Stumpage" with the timber sale name, and tract number on the outside. Wisconsin DNR Timber Sale Bid Forms must be used to make bids on DNR timber sales and is included with the individual sale prospectus
4. A per unit bid must be made on every item on a tract. No "zero" bids for any species or products will be accepted.
5. Winning bidders will be notified within 24 hours of bid opening and must sign the timber sale contract and submit an acceptable performance bond within 6 weeks of the bid opening. If the winning bidder fails to execute the contract and submit an acceptable performance bond, the bidder shall be required to forfeit to the department an amount equal to 10% of the total bid amount. Failure to forfeit the 10% penalty will result in the bidder being considered ineligible to bid on any state or GNA timber sales for a two-year period.
6. A **Performance Bond or Letter of Credit** is required before awarding of contract. The bond shall be fifteen percent (15%) of the total bid value or a minimum of \$1000.00, whichever is greater. The bond will be held intact by the Department of Natural Resources until the satisfactory completion of the timber sale contract. Performance bonds in a form of other than cash for these sales must expire no earlier than **1-year past contract expiration date**.
7. The Department of Natural Resources reserves the right to reject any and all bids.

SALES TAX CERTIFICATION

1. A [Sales and Use Tax Exemption Certificate](#) must be provided at the signing of the contract. This certificate is required to cover a contractor or individual reselling stumpage harvested for firewood/fuelwood and mills and manufacturing facilities. More information about the certificate can be found at: <https://www.revenue.wi.gov/DORForms/s-211-inst.pdf>

UTILIZATION

1. All trees designated for cutting that contains one (1) or more one hundred inch (100") long stick to a four inch (4") minimum top diameter will be considered merchantable for cutting and will be utilized unless stated otherwise in the prospectus.
2. See individual timber sales prospectus for utilization specifications.

SCALING AND PAYMENT

1. If eligible for deferred payment option, payment for timber removed from site must be made within 30 days after invoice.
2. If not eligible for deferred payment option, no wood will be hauled from the sale area until advanced payment is made.

3. If sold as a lump sum sale, payment in full must be made on entire sale, or by the cutting block, or by some other means as mutually agreed upon by Department of Natural Resources and contractor.
4. The mill scale ticket system will be used as the preferred method of sale administration. Other scaling systems may be used at the discretion of the Department of Natural Resources.
5. If a woods scale system is used, all cordwood or logs will be piled for scaling. Piles will be level and square with at least **25 cords per pile** or **10 MBF**. At least **25 cords** or **10 MBF** will be piled before a scale is requested. Scaling requests must be made at least one day in advance.
6. No refunds of stumpage payments will be made for un-removed wood, and wood left on the sale area at contract expiration shall revert to the seller.
7. Scribner Decimal C Log Rule shall be used for scaling logs. Conversion from MBF to cords or cords to MBF shall be 2.44 cords per MBF for softwoods and 2.2 cords per MBF for hardwoods.
8. Weight scale conversions will be at rates as specified in the Department of Natural Resources timber sale handbook listed below unless the individual timber sale has specific mixed species pro-rates/conversions.

CORDWOOD WEIGHT CONVERSION FACTORS POUNDS PER CORD

<u>Species</u>	<u>Weight</u> <u>(lbs.)</u>	<u>Weight (tons)</u>	<u>Species</u>	<u>Weight</u> <u>(lbs.)</u>	<u>Weight (tons)</u>
Ash	4600	2.30	Mixed Hardwood	4800	2.40
Aspen	4500	2.25	Red Oak	5500	2.75
Basswood	3850	1.925	Red Pine	4500	2.25
Beech	5050	2.525	Soft Maple	4550	2.275
Black Cherry	4300	2.15	Spruce	4000	2.00
Elm	5000	2.50	White Birch	4800	2.4
Hard Maple	5100	2.55	White Oak	5850	2.925
Hickory	5400	2.70	White Pine	4200	2.10

CONTRACT PERIOD

All contracts offered during this bid opening will expire **June 30th, 2025**.

CONTRACT EXTENSIONS

Contract extensions will not be granted without justifiable reason. Justification will be determined by the Department of Natural Resources. Contract expiration dates are given on the individual timber sale. Contract extensions are not guaranteed. All extensions, if granted, will be for 1 year. Extension requests will be considered with the following conditions:

Three and Four-year Contracts

- 1st extension – 15% increase in stumpage rate (only 1 extension granted)

OTHER CONDITIONS

1. Wisconsin’s Best Management Practices for Water Quality, Woody Biomass Harvesting Guidelines, and Best Management Practices for Invasive Species must be followed on all DNR timber sales. More information on these management guidelines can be found at the links found below.

Water Quality BMPs: <https://dnr.wi.gov/topic/ForestManagement/bmp.html>

Biomass: <https://councilonforestry.wi.gov/Pages/WoodyBiomass/Default.aspx>

Invasive BMPs: <https://councilonforestry.wi.gov/Pages/InvasiveSpecies/Forestry.aspx>

2. See individual sale prospectuses and maps for all operational considerations, seasonal restrictions, or HRD treatment requirements.
3. Timber sale contracts contain other conditions and provisions. A sample copy of the contract for each sale is available upon request.
4. The contractor shall notify a DNR Forester three (3) business days prior to beginning work on sale. Before work begins on sale, contractors will be required to have a pre-sale meeting with administrating DNR Forester.
5. No harvesting during gun deer opening weekend and a period starting Thanksgiving through the close of the 9-day traditional gun deer season.
6. Many sales contain designated DNR trails as shown on the timber sale map / prospectus; including bridle (horse), snowmobile, bicycle, cross-country skiing, and hiking trails. Purchaser must be aware of special operational and restoration requirements on designated DNR trails and the surrounding trail zones outlined in each prospectus and contract; including but not limited to:
 - a. Signage requirements during active harvest operations cautioning trail users.
 - b. Trails may be crossed perpendicularly at locations approved by DNR Forester. Linear skidding on trails is prohibited unless approved by DNR Forester and DNR Property Manager.
 - c. All logging slash / debris will be removed daily from designated DNR trail surfaces and within 15 feet of trail edge.
 - d. Restoration of designated DNR trail surfaces to “pre-harvest” condition may be required daily and/or prior to sale closeout. Restoration to “pre-harvest” condition can supersede excessive soil disturbances as defined in “Table 1. Thresholds for Soil Disturbances” under 19b. of standard TIMBER SALE CONTRACT. All restoration must be completed in a timely manner to the satisfaction of DNR Forester and DNR Property Manager.

Insurance

The “Contractor” (purchaser) shall provide the Department of Natural Resources with a Certificate of Insurance counter-signed by a Wisconsin Resident Agent, indicating that Worker’s Compensation Insurance coverage is provided for the duration of the contract prior to any performance under it. Contractor claiming exemption, independent status, the contractor/purchaser will be required to submit a signed, notarized affidavit that affirms their exempt status pursuant to the criteria listed in section 102.07(7)(b), of the Wisconsin Statutes.

Contract may contain other provisions. Contracts may not be assigned. A sample copy of the contract is available upon request.

NOTE: Prospectus maps for each of the timber sales are available online at <https://dnr.wisconsin.gov/topic/TimberSales>

*****TRAINING STANDARD*****

The Purchaser shall ensure that at least one in-woods person actively engaged in performance of this contract and responsible for the logging site complies with the Wisconsin Sustainable Forestry Initiative® (SFI®) Training Standard as adopted by the Wisconsin SFI Implementation Committee (SIC). Criteria for the standard can be found at the website https://www.fistausa.org/fista/SFI_Workshops.asp or by contacting the Forest Industry Safety & Training Alliance (FISTA). Purchaser agrees to provide documentation to Seller that the training has been attained prior to initiating sale.

FOREST CERTIFICATION: These lands are 3rd party certified.

Forest & Kettle Hardwoods - Tract #: 1-22
Kettle Moraine State Forest – Northern Unit
Legal Descriptions: SENW, SWNW – Section 32;
NESE – Section 28; NWSW – Section 27 - T15N R20E
Greenbush Township, Sheboygan County, WI
45 acres



Forester Contact Information:
 Adam Zirbel
 Cell Primary: (920) 400-0164
 Email: Adam.Zirbel@Wisconsin.gov

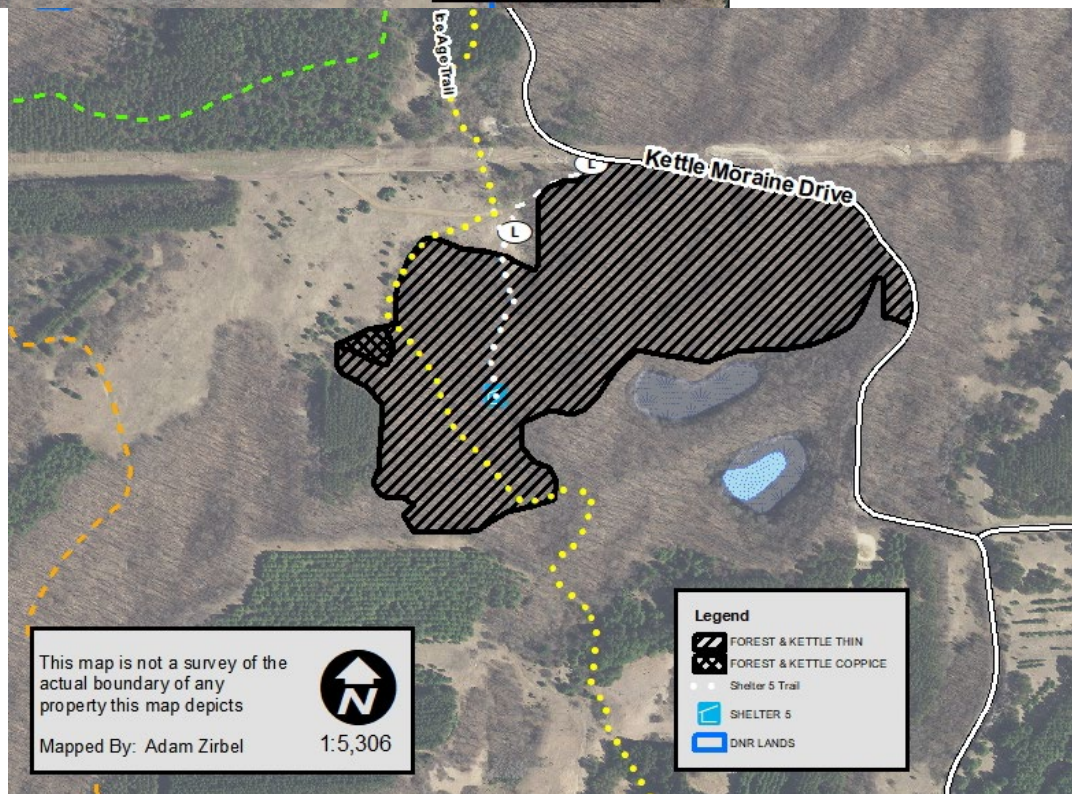
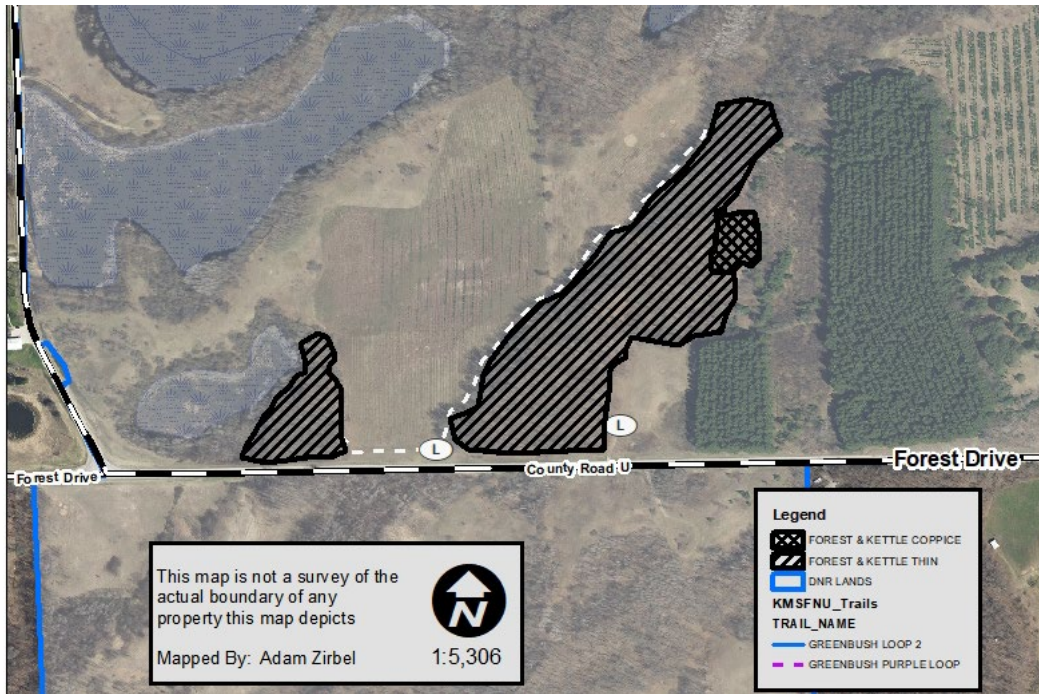

Unit 1 – Selection Thin (44 acres) - Harvest all merchantable ironwood and all trees marked with ORANGE paint within RED paint boundaries.



Unit 2 – Aspen Coppice (1 acres) – Harvest all trees over 2” diameter within PURPLE paint boundaries.

Forest & Kettle Hardwoods - Tract #: 1-22
Kettle Moraine State Forest – Northern Unit
Legal Descriptions: *SENW, SWNW – Section 32;*
NESE – Section 28; NWSW – Section 27 - T15N R20E
Greenbush Township, Sheboygan County, WI
45 acres



Forester Contact Information:
Adam Zirbel
Cell Primary: (920) 400-0164
Email: Adam.Zirbel@Wisconsin.gov

Volume Estimates:

Sawtimber		Pulp / Bolts	
<u>Species</u>	<u>MBF</u>	<u>Species</u>	<u>Pulp (Tons)</u>
Red Oak	25	Oak	270
MX Hardwoods*	8	MX Hardwood**	160
Sugar (Hard) Maple	5	Basswood	70
White Oak	3	Aspen	50
TOTAL MBF	41 MBF	TOTAL	550 tons

*- Mixed Hardwood MBF - 70% Ash, 24% Basswood, and 6% Red (Soft) Maple. Mixed Hardwood**Pulp / Bolt – 56% Sugar (Hard) Maple, 21% Ash, 9% Ash, 14% Ironwood, 3% Elm, 3% Hickory, and 3% Black Cherry.

Contract Ending Date: June 30th, 2025 **Sale Method:** Lump Sum **Minimum Bid Value:** \$ 7,087.00

Utilization Standards: 4" top, *Ash Utilization Optional* **Biomass Harvesting:** Allowed

Operational Considerations:

1. Harvest restricted to dry or frozen soil conditions between **October 15th** and **April 1st**.
2. No harvesting during gun deer opening weekend and a period starting Thanksgiving through the close of the 9-day traditional gun deer season.
3. Cutting and Utilization of Ash is required within 75 feet of all recreational trails. Cutting / Utilization of **Ash is optional for all other areas**, Ash will be tallied and invoiced as Mixed Hardwood products when utilized.
4. **Recreational Trails: Ice Age Trail and Shelter #5 Access Trail**
 - a. **Can only be crossed perpendicularly at limited locations or paralleled (See map for proposed Access Haul Road locations). No linear skidding on either trail.**
 - b. **All slash will be removed daily from trail surfaces and with 15' of trail edge.**
 - c. **Warning signage required during use.**

Conversion Factors / Scaling: The following weight conversion will be used in the conversion of weight scale to cords or cords to weight scale. Factors for mixed hardwood and oak cordwood were developed by weighted average of cruise estimates based on species volume distribution.

CORDWOOD WEIGHT CONVERSION FACTORS (POUNDS PER CORD)

<u>Species</u>	<u>Weight (lbs.)</u>	<u>Weight (Tons)</u>
Oak	5500	2.750
MX Hardwood	4800	2.400
Basswood	3850	1.925
Aspen	4500	2.250

Conversion of MBF (thousand board feet) to cords or cords to MBF shall be 2.20 cords per MBF for hardwoods. The Scribner Decimal C Log Rule shall be used for scaling logs.

Notice: Completion of this form is mandatory. The Department will not recognize your bid unless you complete and submit this form. Personal information collected will be used for program administration and may be provided to requesters as required by Wisconsin's Public Records law [ss. 19.31-19.39, Wis. Stats.].

Date

Bidder Name

Street Address	City	State	ZIP Code
----------------	------	-------	----------

Property Name (if any) Kettle Moraine State Forest - Northern Unit	Timber Sale Name Forest & Kettle Hardwoods	Tract Number 1-22
---	---	----------------------

Date and Hour of Bid Opening Wednesday, Sept. 28th, 2022 @ 2:00 PM - Plymouth Service Center	Minimum Acceptable Bid (optional) \$7,087.00
---	---

Species-All bids including Lump Sum bids must be by species	Utilization Specifications (4 inch/Whole Tree/Logs)	Estimated Volume	Volume Units (tons/cords/mbf)	Price Bid Per Unit	Total Bid Value on Estimated Volume
Red Oak	11"	25	MBF		
MX Hardwood	11"	8	MBF		
Sugar (Hard) Maple	11"	5	MBF		
White Oak	11"	3	MBF		
Oak	4"	270	Tons		
MX Hardwood	4"	160	Tons		
Basswood	4"	70	Tons		
Aspen	4"	50	Tons		

The award shall be based on this TOTAL BID AMOUNT:

Performance Bond Will be in the form of: (select one)

Personal Check
 Assurance Bond
 Certified Check/Money Order
 Certificate of Deposit
 Irrevocable Letter of Credit
 Assignment of Savings Account

I understand that any or all bids may be rejected and that consideration and awarding of a contract will be based upon my past performance and ability to complete contracts. I also understand that if I am the winning bidder, I have 6 weeks from the date of the bid opening to submit an acceptable performance bond. I also understand that if I am awarded the contract and fail to execute it or work under it, I will be required to forfeit to the Department an amount equal to 10% of my total bid amount. Failure to forfeit the 10% penalty will result in being considered ineligible to bid on any state timber sales for a two-year duration. In the event the highest bidder can not or will not sign the contract, the award may be made to the next highest qualified bid.

By checking this box, I certify that I hold a Wisconsin Master Logger Certification.

Notice: I understand:

Utilization specifications and estimated volumes are listed in the prospectus which is available upon request from the Department.

A copy of the standard timber sales contract which must be entered into is available upon request from the Department.

Signature of Bidder
Bidder's Name (Please Print or Type)
Phone Number (include area code)
Email Address

Nordic Law Conifer - Tract #: 2-22
Kettle Moraine State Forest – Northern Unit
Legal Descriptions: SWSW, SESW of Section 28
 SENW, SWNE, SESE, NENE of Section 32
 NWNW of Section 33
 T15W R20E Town of Greenbush, Sheboygan Co, WI
43 acres



Forester Contact Information:
 Adam Zirbel-DNR Forester
 Cell Primary: (920) 400-0164
 Email: Adam.Zirbel@Wisconsin.gov

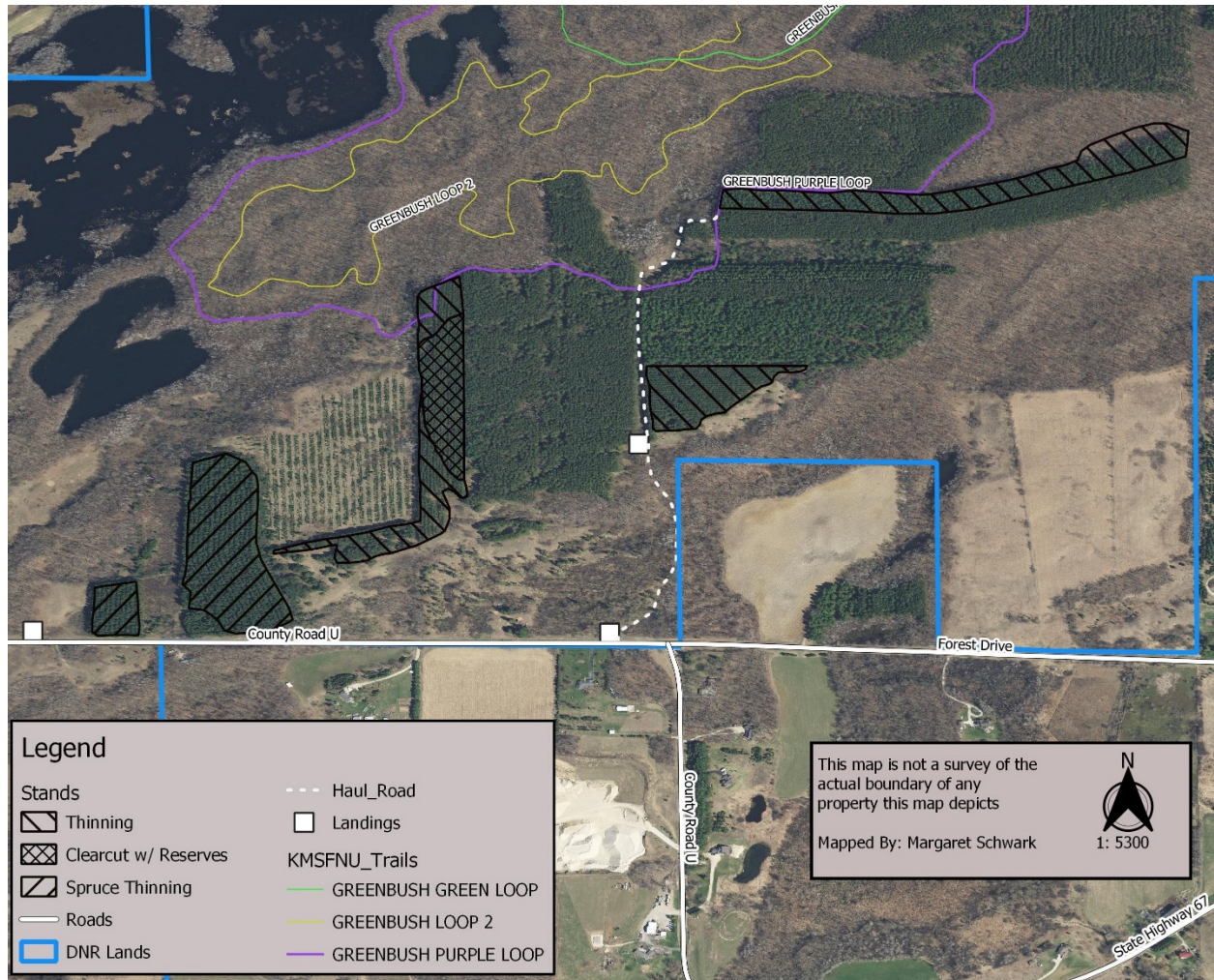

Thinning- (23 acres) – Harvest all aspen, ash, and all trees marked in ORANGE paint. Small ½ acre of Aspen/Ash included with northern-most stand will be coppice harvested to remove all aspen and ash falling within the RED paint boundary. Dry or frozen soil conditions between **August 20th** and **May 20th** of any calendar year.



Clearcut w/ Reserves - (5 acres)- Harvest all Red Pine, Ash, Elm and Boxelder greater than 2” within PURPLE paint boundaries. Trees marked with GREEN paint and all other hardwoods shall be reserved. dry or frozen soil conditions between **August 20th** and **May 20th** of any calendar year.



Spruce Thinning- (15 acres)- Harvest all trees marked in ORANGE paint. Dry or frozen conditions **year-round**.



Nordic Law Conifer - Tract #: 2-22
Kettle Moraine State Forest – Northern Unit
Legal Descriptions: SWSW, SESW of Section 28
 SENW, SWNE, SESE, NENE of Section 32
 NWNW of Section 33
 T15W R20E Town of Greenbush, Sheboygan Co, WI
43 acres

Forester Contact Information:
 Adam Zirbel-DNR Forester
 Cell Primary: (920) 400-0164
 Email: Adam.Zirbel@Wisconsin.gov

Volume Estimates:

Pulp / Bolts	
<u>Species</u>	<u>Tons</u>
Red Pine	850
Spruce	280
White Pine	250
MX Hardwood	35
Aspen	10
TOTAL TONS	1425

Contract Ending Date: June 30th, 2025 **Sale Method:** Scaled Scale **Minimum Bid Value:** \$ 15,282.00

Utilization Standards: 4" top **Biomass Harvesting:** Allowed

Operational Considerations:

1. Harvest on THINNING and CLEARCUT restricted to dry or frozen soil conditions between **August 20th** and **May 20th** of any calendar year.
2. Harvest on SPRUCE THINNING restricted to dry or frozen conditions year-round of any calendar year.
3. Ski trails may be crossed at multiple locations along haul road but skidding on trails is prohibited. If sale is active during ski season, signage will be required.
4. No harvesting during gun deer opening weekend and a period starting Thanksgiving through the close of the 9-day traditional gun deer season.
5. Heterobasidion Root Disease (HRD) Treatment. This sale requires the Purchaser to complete HRD preventive treatment 4/1-11/30. Treatment must be performed by a Certified Pesticide Applicator. Treatment involves treating all fresh-cut stumps of conifers of merchantable size by applying either CELLU-TREAT (disodium octaborate tetrahydrate) or Rotstop C (*Phlebiopsis gigantea*). Treatment shall be made as soon as possible and no later than one day after harvest. A dye product shall be added to liquid solutions for inspection purposes. The cost of this application can vary based on application method and harvest conditions but should be considered when submitting bids on these timber sales.

Conversion Factors / Scaling: The following weight conversion will be used in the conversion of weight scale to cords or cords to weight scale.

CORDWOOD WEIGHT CONVERSION FACTORS (POUNDS PER CORD)

<u>Species</u>	<u>Weight (lbs.)</u>	<u>Weight (Tons)</u>
Red Pine	4500	2.250
Spruce	4000	2.000
White Pine	4200	2.100
MX Hardwood	4600	2.300
Aspen	4500	2.250

Conversion of MBF (thousand board feet) to cords or cords to MBF shall be 2.44 cords per MBF for conifers and 2.20 cords per MBF for hardwoods. The Scribner Decimal C Log Rule shall be used for scaling logs.

Notice: Completion of this form is mandatory. The Department will not recognize your bid unless you complete and submit this form. Personal information collected will be used for program administration and may be provided to requesters as required by Wisconsin's Public Records law [ss. 19.31-19.39, Wis. Stats.].

Date _____

Bidder Name _____

Street Address	City	State	ZIP Code
----------------	------	-------	----------

Property Name (if any) Kettle Moraine State Forest- Northern Unit	Timber Sale Name Nordic Law Conifer	Tract Number 2-22
--	--	----------------------

Date and Hour of Bid Opening Wednesday, Sept. 28th, 2022 @ 2:00 PM - Plymouth Service Center	Minimum Acceptable Bid (optional) \$15,282.00
---	--

Species-All bids including Lump Sum bids must be by species	Utilization Specifications (4 inch/Whole Tree/Logs)	Estimated Volume	Volume Units (tons/cords/mbf)	Price Bid Per Unit	Total Bid Value on Estimated Volume
Red Pine	4 "	850	tons		
Spruce	4 "	280	tons		
White Pine	4 "	250	tons		
MX Hardwood	4 "	35	tons		
Aspen	4 "	10	tons		

The award shall be based on this TOTAL BID AMOUNT:

Performance Bond Will be in the form of: (select one)

<input type="radio"/> Personal Check	<input type="radio"/> Assurance Bond
<input type="radio"/> Certified Check/Money Order	<input type="radio"/> Certificate of Deposit
<input type="radio"/> Irrevocable Letter of Credit	<input type="radio"/> Assignment of Savings Account

I understand that any or all bids may be rejected and that consideration and awarding of a contract will be based upon my past performance and ability to complete contracts. I also understand that if I am the winning bidder, I have 6 weeks from the date of the bid opening to submit an acceptable performance bond. I also understand that if I am awarded the contract and fail to execute it or work under it, I will be required to forfeit to the Department an amount equal to 10% of my total bid amount. Failure to forfeit the 10% penalty will result in being considered ineligible to bid on any state timber sales for a two-year duration. In the event the highest bidder can not or will not sign the contract, the award may be made to the next highest qualified bid.

By checking this box, I certify that I hold a Wisconsin Master Logger Certification.

Notice: I understand:

Utilization specifications and estimated volumes are listed in the prospectus which is available upon request from the Department.

A copy of the standard timber sales contract which must be entered into is available upon request from the Department.

Signature of Bidder
Bidder's Name (Please Print or Type)
Phone Number (include area code)
Email Address

Shamrock Row & Go Conifer - Tract #: 3-22
Kettle Moraine State Forest – Northern Unit
Legal Descriptions: SESW, NESW, SWSE – Section 9
NENW, NWNW – Section 16
T14N R20E Mitchell Township, Sheboygan County, WI
37 acres



Forester Contact Information:
 Adam Zirbel-DNR Forester
 Cell Primary: (920) 400-0164
 Email: Adam.Zirbel@Wisconsin.gov

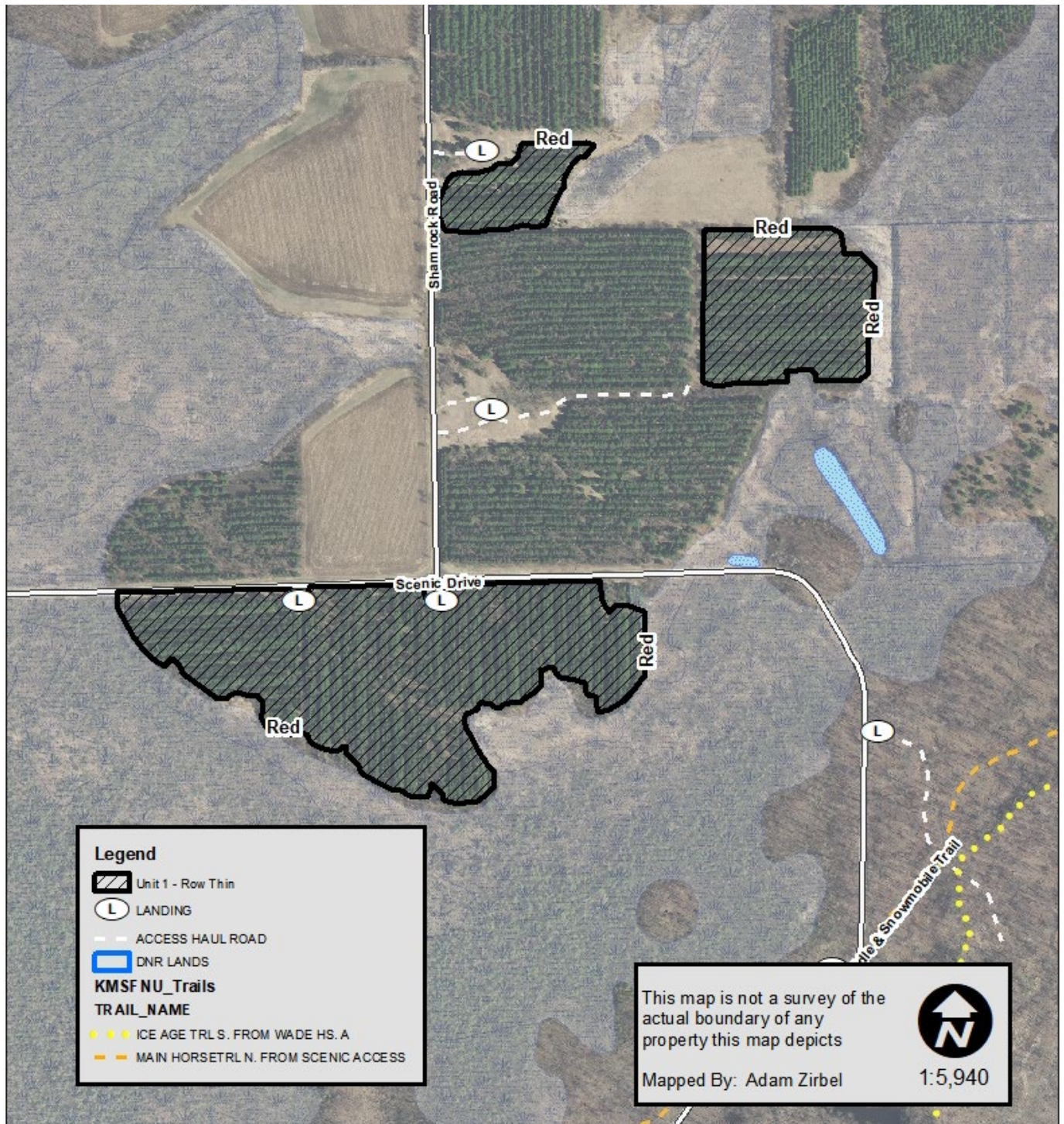

 **Unit 1** – Row Thin – (37 acres) Harvest all conifer rows marked in ORANGE paint double-dots and all ash and box elder within RED paint boundaries.

Shamrock Row & Go Conifer - Tract #: 3-22
Kettle Moraine State Forest – Northern Unit
Legal Descriptions: *SESW, NESW, SWSE – Section 9*
NENW, NWNW – Section 16
T14N R20E Mitchell Township, Sheboygan County, WI
37 acres



Forester Contact Information:
Adam Zirbel-DNR Forester
Cell Primary: (920) 400-0164
Email: Adam.Zirbel@Wisconsin.gov

Volume Estimates:

Pulp / Bolts	
<i>Species</i>	<i>Tons</i>
White Spruce	330
White Pine	250
MX Hardwood*	7
TOTAL TONS	587

*-MX Hardwood is 75% Ash and 25% Box Elder.

Contract Ending Date: June 30th, 2025 **Sale Method:** Mill Scale **Minimum Bid Value:** \$ 5,760.90
Utilization Standards: 4" top **Biomass Harvesting:** Allowed

Operational Considerations:

1. Harvest permitted during dry or frozen soil conditions between **July 15th** and **April 15th**.
2. No harvesting during gun deer opening weekend and a period starting Thanksgiving through the close of the 9-day traditional gun deer season.
3. Heterobasidion Root Disease (HRD) Treatment. This sale requires the Purchaser to complete HRD preventive treatment 4/1-11/30. Treatment must be performed by a Certified Pesticide Applicator. Treatment involves treating all fresh-cut stumps of conifers of merchantable size by applying either CELLU-TREAT (disodium octaborate tetrahydrate) or Rotstop C (*Phlebiopsis gigantea*). Treatment shall be made as soon as possible and no later than one day after harvest. A dye product shall be added to liquid solutions for inspection purposes. The cost of this application can vary based on application method and harvest conditions but should be considered when submitting bids on these timber sales.

Conversion Factors / Scaling: The following weight conversion will be used in the conversion of weight scale to cords or cords to weight scale. Factors for mixed hardwood were developed by weighted average of cruise estimates based on species volume distribution.

CORDWOOD WEIGHT CONVERSION FACTORS (POUNDS PER CORD)

<u>Species</u>	<u>Weight (lbs.)</u>	<u>Weight (Tons)</u>
White Spruce	4000	2.000
White Pine	4200	2.100
MX Hardwood	4600	2.300

Conversion of MBF (thousand board feet) to cords or cords to MBF shall be 2.20 cords per MBF for hardwoods.
Conversion of MBF (thousand board feet) to cords or cords to MBF shall be 2.44 cords per MBF for softwoods. The Scribner Decimal C Log Rule shall be used for scaling logs.

Notice: Completion of this form is mandatory. The Department will not recognize your bid unless you complete and submit this form. Personal information collected will be used for program administration and may be provided to requesters as required by Wisconsin's Public Records law [ss. 19.31-19.39, Wis. Stats.].

Date

Bidder Name

Street Address	City	State	ZIP Code
----------------	------	-------	----------

Property Name (if any) Kettle Moraine State Forest - Northern Unit	Timber Sale Name Shamrock Row & Go Conifer	Tract Number 3-22
---	---	----------------------

Date and Hour of Bid Opening Wednesday, Sept. 28th, 2022 @ 2:00 PM - Plymouth Service Center	Minimum Acceptable Bid (optional) \$5,760.90
---	---

Species-All bids including Lump Sum bids must be by species	Utilization Specifications (4 inch/Whole Tree/Logs)	Estimated Volume	Volume Units (tons/cords/mbf)	Price Bid Per Unit	Total Bid Value on Estimated Volume
Spruce	4"	330	Tons		
White Pine	4"	250	Tons		
MX Hardwood	4"	7	Tons		

The award shall be based on this TOTAL BID AMOUNT:

Performance Bond Will be in the form of: (select one)

<input type="radio"/> Personal Check	<input type="radio"/> Assurance Bond
<input type="radio"/> Certified Check/Money Order	<input type="radio"/> Certificate of Deposit
<input type="radio"/> Irrevocable Letter of Credit	<input type="radio"/> Assignment of Savings Account

I understand that any or all bids may be rejected and that consideration and awarding of a contract will be based upon my past performance and ability to complete contracts. I also understand that if I am the winning bidder, I have 6 weeks from the date of the bid opening to submit an acceptable performance bond. I also understand that if I am awarded the contract and fail to execute it or work under it, I will be required to forfeit to the Department an amount equal to 10% of my total bid amount. Failure to forfeit the 10% penalty will result in being considered ineligible to bid on any state timber sales for a two-year duration. In the event the highest bidder can not or will not sign the contract, the award may be made to the next highest qualified bid.

By checking this box, I certify that I hold a Wisconsin Master Logger Certification.

Notice: I understand:

Utilization specifications and estimated volumes are listed in the prospectus which is available upon request from the Department.

A copy of the standard timber sales contract which must be entered into is available upon request from the Department.

Signature of Bidder
Bidder's Name (Please Print or Type)
Phone Number (include area code)
Email Address

Butler & Long Lake Conifer - Tract #: 4-22
Kettle Moraine State Forest – Northern Unit
Legal Descriptions: NESE, SESE – Section 19
T14N R20E Mitchell Township, Sheboygan Co. NESE, NENE – Section 25
T14N R19E Osceola Township, Fond du Lac Co.
36 acres



Forester Contact Information:
 Adam Zirbel-DNR Forester
 Cell Primary: (920) 400-0164
 Email: Adam.Zirbel@Wisconsin.gov

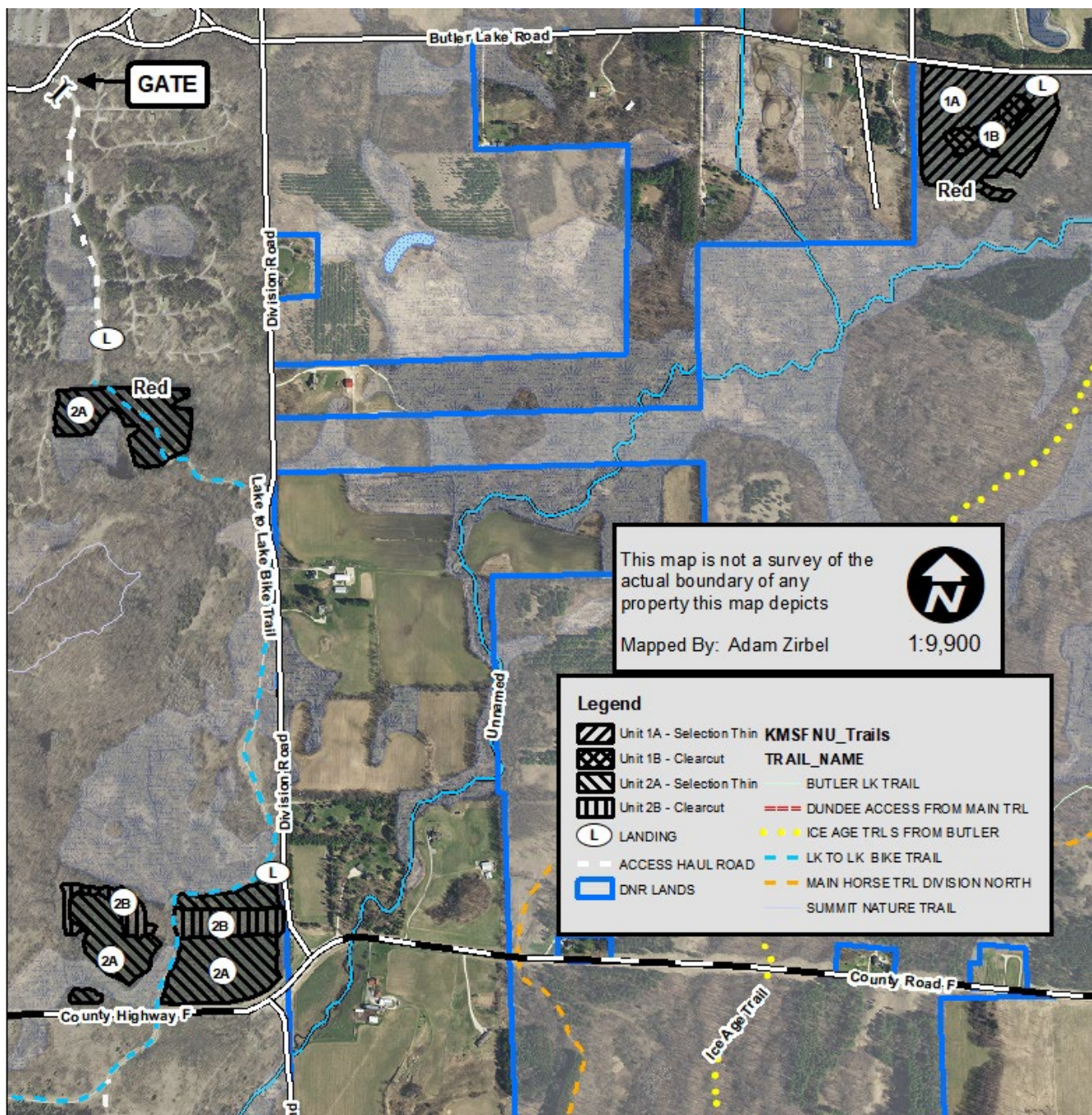

-  **Unit 1A** –Thin – (13 acres) Harvest all trees marked in ORANGE paint, Ash, and Aspen between **August 20th to May 1st** of any calendar year.
-  **Unit 1B** – Clearcut – (2 acres) Harvest all trees over 2” diameter within PURPLE paint boundaries. Reserve any trees marked with GREEN paint between **August 20th to May 1st** of any calendar year.
-  **Unit 2A** – Thin – (17 acres) Harvest all trees marked in ORANGE paint, Ash, and Aspen between **November 1st to April 1st** of any calendar year.
-  **Unit 2B** –Clearcut – (4 acres) Harvest all trees over 2” diameter within PURPLE paint boundaries. Reserve any trees marked with GREEN paint between **November 1st to April 1st** of any calendar year.

Butler & Long Lake Conifer - Tract #: 4-22
Kettle Moraine State Forest – Northern Unit



Legal Descriptions: *NESE, SESE – Section 19*
T14N R20E Mitchell Township, Sheboygan Co. NESE, NENE – Section 25
T14N R19E Osceola Township, Fond du Lac Co.

36 acres

Volume Estimates:

Forester Contact Information:

Adam Zirbel-DNR Forester
 Cell Primary: (920) 400-0164
 Email: Adam.Zirbel@Wisconsin.gov

Pulp / Bolts	
<u>Species</u>	<u>Tons</u>
Red Pine	750
*MX Hardwood	180
Spruce	130
Aspen	75
White Pine	25
TOTAL TONS	1160

*-MX Hardwood - 70% Ash, 12% Basswood, 9% Black Cherry, 4% Elm, 3% Box Elder, 1% Birch, and 1% Hickory.

Contract Ending Date: June 30th, 2025 **Sale Method:** Mill Scale **Minimum Bid Value:** \$ 10,858.50

Utilization Standards: 4" top **Biomass Harvesting:** Allowed

Operational Considerations:

1. **Unit 1A and 1B** (Butler Lake Rd.):
 - a. Harvest Period: **August 20th – May 1st** of any calendar year during dry or frozen soil conditions.
 - b. No harvesting during gun deer opening weekend and a period starting Thanksgiving through the close of the 9-day traditional gun deer season.
2. **Unit 2A and 2B** (Long Lake Campground):
 - a. Harvest Period: **November 1st – April 1st** of any calendar year during dry or frozen soil conditions.
 - b. Rubber Tired Equipment Only on all park trails, campsites, and campground roads
 - c. No skidding on Lake-to-Lake bike trail; can only be crossed in pre-approved locations and will require frozen ground or timber mats (or other approved protection)
 - d. Landing locations must be pre-approved by Parks & Forestry staff.
 - e. Slash to be removed **daily** within 15 feet of all park trails, campsites, and campground roads.
 - f. **Gate (see map for location) must remain closed and locked** when accessing sale from main campground entrance to prevent unauthorized access.
3. Heterobasidion Root Disease (HRD) Treatment. This sale requires the Purchaser to complete HRD preventive treatment 4/1-11/30. Treatment must be performed by a Certified Pesticide Applicator. Treatment involves treating all fresh-cut stumps of conifers of merchantable size by applying either CELLU-TREAT (disodium octaborate tetrahydrate) or Rotstop C (*Phlebiopsis gigantea*). Treatment shall be made as soon as possible and no later than one day after harvest. A dye product shall be added to liquid solutions for inspection purposes. The cost of this application can vary based on application method and harvest conditions but should be considered when submitting bids on these timber sales.

Conversion Factors / Scaling: The following weight conversion will be used in the conversion of weight scale to cords or cords to weight scale.

CORDWOOD WEIGHT CONVERSION FACTORS (POUNDS PER CORD)

<u>Species</u>	<u>Weight (lbs.)</u>	<u>Weight (Tons)</u>
Red Pine	4500	2.250
MX Hardwood	4300	2.300
Spruce	4000	2.000
Aspen	4500	2.250
White Pine	4200	2.100

Conversion of MBF (thousand board feet) to cords or cords to MBF shall be 2.20 cords per MBF for hardwoods. Conversion of MBF (thousand board feet) to cords or cords to MBF shall be 2.44 cords per MBF for softwoods. The Scribner Decimal C Log Rule shall be used for scaling logs.

Notice: Completion of this form is mandatory. The Department will not recognize your bid unless you complete and submit this form. Personal information collected will be used for program administration and may be provided to requesters as required by Wisconsin's Public Records law [ss. 19.31-19.39, Wis. Stats.].

Date

Bidder Name

Street Address	City	State	ZIP Code
----------------	------	-------	----------

Property Name (if any) Kettle Moraine State Forest - Northern Unit	Timber Sale Name Butler & Long Lake Conifer	Tract Number 4-22
---	--	----------------------

Date and Hour of Bid Opening Wednesday, Sept. 28th, 2022 @ 2:00 PM - Plymouth Service Center	Minimum Acceptable Bid (optional) \$10,858.50
---	--

Species-All bids including Lump Sum bids must be by species	Utilization Specifications (4 inch/Whole Tree/Logs)	Estimated Volume	Volume Units (tons/cords/mbf)	Price Bid Per Unit	Total Bid Value on Estimated Volume
Red Pine	4"	750	Tons		
MX Hardwood	4"	180	Tons		
Spruce	4"	130	Tons		
Aspen	4"	75	Tons		
White Pine	4"	25	Tons		

The award shall be based on this TOTAL BID AMOUNT:

Performance Bond Will be in the form of: (select one)

Personal Check
 Assurance Bond
 Certified Check/Money Order
 Certificate of Deposit
 Irrevocable Letter of Credit
 Assignment of Savings Account

I understand that any or all bids may be rejected and that consideration and awarding of a contract will be based upon my past performance and ability to complete contracts. I also understand that if I am the winning bidder, I have 6 weeks from the date of the bid opening to submit an acceptable performance bond. I also understand that if I am awarded the contract and fail to execute it or work under it, I will be required to forfeit to the Department an amount equal to 10% of my total bid amount. Failure to forfeit the 10% penalty will result in being considered ineligible to bid on any state timber sales for a two-year duration. In the event the highest bidder can not or will not sign the contract, the award may be made to the next highest qualified bid.

By checking this box, I certify that I hold a Wisconsin Master Logger Certification.

Notice: I understand:

Utilization specifications and estimated volumes are listed in the prospectus which is available upon request from the Department.

A copy of the standard timber sales contract which must be entered into is available upon request from the Department.

Signature of Bidder
Bidder's Name (Please Print or Type)
Phone Number (include area code)
Email Address

**Sockeye Conifer – Tract No. 5-22
Northern Unit Kettle Moraine State Forest**



Forester Contact Information:
Tom Vanden Elzen -DNR Forester
 Cell Primary: (920) 312-6128
 Email: Thomas.Vandanelzen@Wisconsin.gov

Legal Descriptions: T13N R19E Section 23 NWSW, NESW, NWSE, SWSE, SESW. Section 14 NWSW, NESW, SESW, SWSW, NENW, Town of Auburn, Fond du Lac County, WI
76 Acres

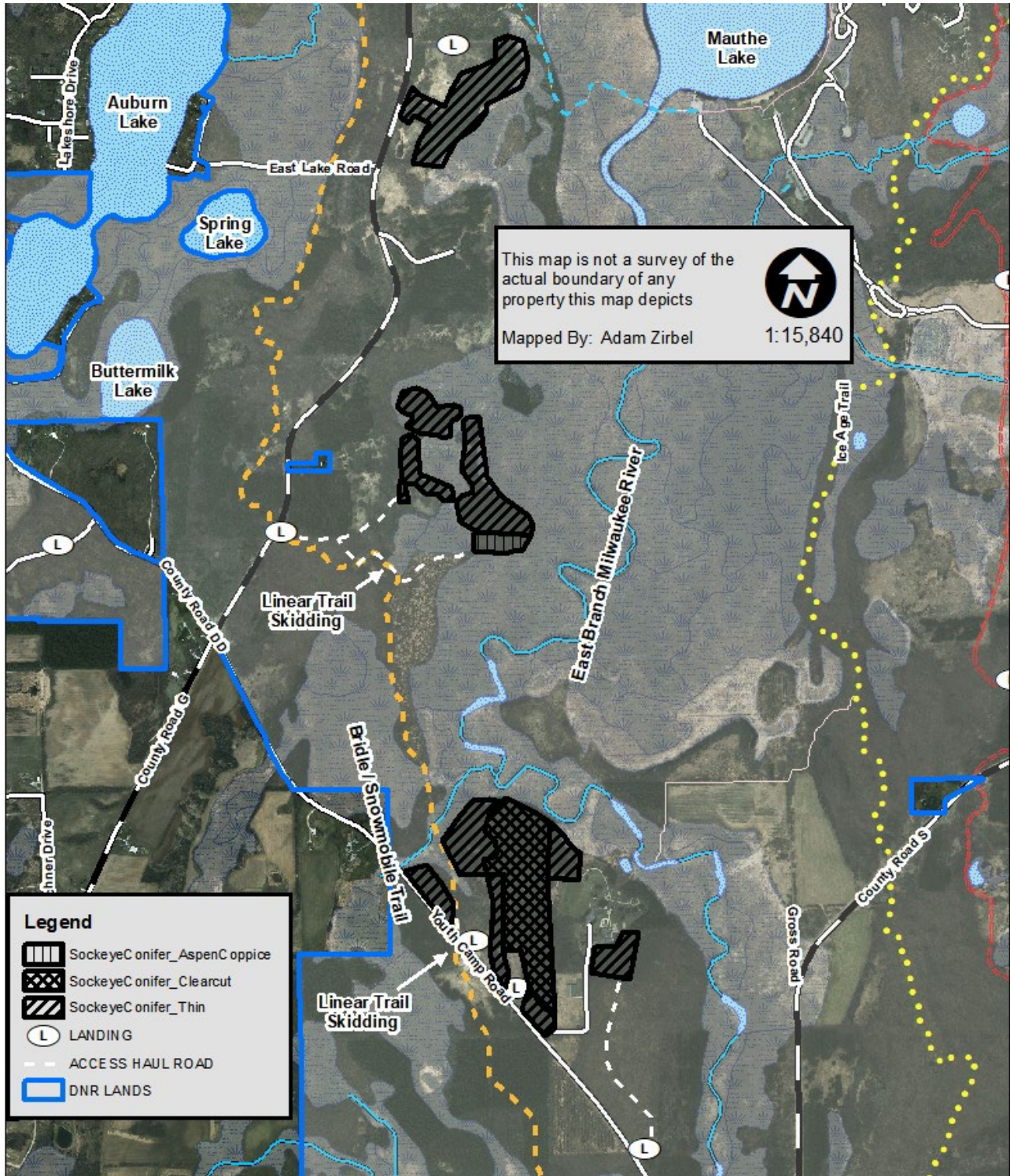

- Unit 1** – Spruce, White Pine and Red Pine thinnings – Cut all trees marked with orange paint.
- Unit 2** - Aspen Coppice Area – Cut all stems over 2 inches except oak within the purple and red paint lines.
- Unit 3** – Red Pine Conversion – Cut all red pine within the purple and red paint lines.

Sockeye Conifer – Tract No. 5-22
Northern Unit Kettle Moraine State Forest



Legal Descriptions: T13N R19E Section 23 NWSW, NESW, NWSE, SWSE, SESW. Section 14 NWSW, NESW, SESW, SWSW, NENW, Town of Auburn, Fond du Lac County, WI
76 Acres

Forester Contact Information:
Tom Vanden Elzen -DNR Forester
 Cell Primary: (920) 312-6128
 Email: Thomas.Vandanelzen@Wisconsin.gov

Volume Estimates:

Pulp / Bolts	
<u>Species</u>	<u>Tons</u>
Red Pine	730
Spruce	460
White Pine	130
Aspen	55
Mixed Hardwoods	25
TOTAL TONS	1400

*MX Hardwoods includes approximately 70 percent maple, 20 percent basswood and 10 percent elm.

Contract Ending Date: June 30, 2025 **Sale Method:** Mill Scale **Minimum Bid Value:** \$10,297.00

Utilization Standards: 4" top **Biomass Harvesting:** Allowed

Operational Considerations:

- 1) Harvesting operations allowed on dry or frozen ground conditions between **August 1 and March 1**.
- 2) No harvesting during gun deer opening weekend and a period starting Thanksgiving through the close of the 9-day traditional gun deer season.
- 3) The black top driveway to the Turning Rivers Camp cannot be used for any logging operations. Access to the red pine stand adjacent to the camp buildings is by an old skid trail through the hardwoods and out to Youth Camp Road.
- 4) **Recreational Trails: Main Bridle / Snowmobile Trail**
 - a. Purchaser should strive to cross trails perpendicularly at limited locations and/or parallel trail (See map for proposed Access Haul Road locations) and limit linear skidding to extent possible.
 - b. Linear skidding on bridle /snowmobile trail is approved during dry or frozen conditions for two (2) sections of trail (See Map).
 - c. All trails used shall be restored to "pre-harvest conditions" daily and/or prior to sale closeout to the satisfaction of administrating DNR Forester and DNR Property Manager.
 - d. All slash will be removed daily from trail surfaces and within 15' of trail edge.
 - e. Warning signage required during use.
- 5) Heterobasidion Root Disease (HRD) Treatment. This sale requires the Purchaser to complete HRD preventive treatment 4/1-11/30. Treatment must be performed by a Certified Pesticide Applicator. Treatment involves treating all fresh-cut stumps of conifers of merchantable size by applying either CELLU-TREAT (disodium octaborate tetrahydrate) or Rotstop C (*Phlebiopsis gigantea*). Treatment shall be made as soon as possible and no later than one day after harvest. A dye product shall be added to liquid solutions for inspection purposes. The cost of this application can vary based on application method and harvest conditions but should be considered when submitting bids on these timber sales.

Conversion Factors / Scaling: The following weight conversion will be used in the conversion of weight scale to cords or cords to weight scale. Factors for mixed hardwood and oak cordwood were developed by weighted average of cruise estimates based on species volume distribution.

CORDWOOD WEIGHT CONVERSION FACTORS (POUNDS PER CORD)

<u>Species</u>	<u>Weight (lbs.)</u>	<u>Weight (Tons)</u>
Red Pine	4500	2.250
Spruce	4000	2.000
White Pine	4200	2.100
Aspen	4500	2.250
MX Hardwood	4600	2.300

Conversion of MBF (thousand board feet) to cords or cords to MBF shall be 2.20 cords per MBF for hardwoods. The Scribner Decimal C Log Rule shall be used for scaling logs.

Notice: Completion of this form is mandatory. The Department will not recognize your bid unless you complete and submit this form. Personal information collected will be used for program administration and may be provided to requesters as required by Wisconsin's Public Records law [ss. 19.31-19.39, Wis. Stats.].

Date

Bidder Name

Street Address	City	State	ZIP Code
----------------	------	-------	----------

Property Name (if any) NUKMSF	Timber Sale Name Sockeye Conifer	Tract Number 5-22
----------------------------------	-------------------------------------	----------------------

Date and Hour of Bid Opening Wednesday, Sept. 28th, 2022 @ 2:00 PM - Plymouth Service Center	Minimum Acceptable Bid (optional) \$10,297.00
---	--

Species-All bids including Lump Sum bids must be by species	Utilization Specifications (4 inch/Whole Tree/Logs)	Estimated Volume	Volume Units (tons/cords/mbf)	Price Bid Per Unit	Total Bid Value on Estimated Volume
Red Pine	4 "	730	tons		
Spruce	4 "	460	tons		
White Pine	4 "	130	tons		
Aspen	4 "	55	tons		
MX Hardwoods	4 "	25	tons		

The award shall be based on this TOTAL BID AMOUNT:

Performance Bond Will be in the form of: (select one)

Personal Check
 Assurance Bond
 Certified Check/Money Order
 Certificate of Deposit
 Irrevocable Letter of Credit
 Assignment of Savings Account

I understand that any or all bids may be rejected and that consideration and awarding of a contract will be based upon my past performance and ability to complete contracts. I also understand that if I am the winning bidder, I have 6 weeks from the date of the bid opening to submit an acceptable performance bond. I also understand that if I am awarded the contract and fail to execute it or work under it, I will be required to forfeit to the Department an amount equal to 10% of my total bid amount. Failure to forfeit the 10% penalty will result in being considered ineligible to bid on any state timber sales for a two-year duration. In the event the highest bidder can not or will not sign the contract, the award may be made to the next highest qualified bid.

By checking this box, I certify that I hold a Wisconsin Master Logger Certification.

Notice: I understand:

Utilization specifications and estimated volumes are listed in the prospectus which is available upon request from the Department.

A copy of the standard timber sales contract which must be entered into is available upon request from the Department.

Signature of Bidder
Bidder's Name (Please Print or Type)
Phone Number (include area code)
Email Address

Old Shed Hardwoods - Tract #: 6-22
Northern Unit Kettle Moraine State Forest
Legal Descriptions: Township 13 North,
 Range 19 East, Section 25 SWSW, SESE, NESE, NWSW
 Town of Auburn, Fond du Lac County, WI
27 Acres



Forester Contact Information:
Tom Vanden Elzen -DNR Forester
 Cell Primary: (920) 312-6128
 Email: Thomas.Vandanelzen@Wisconsin.gov

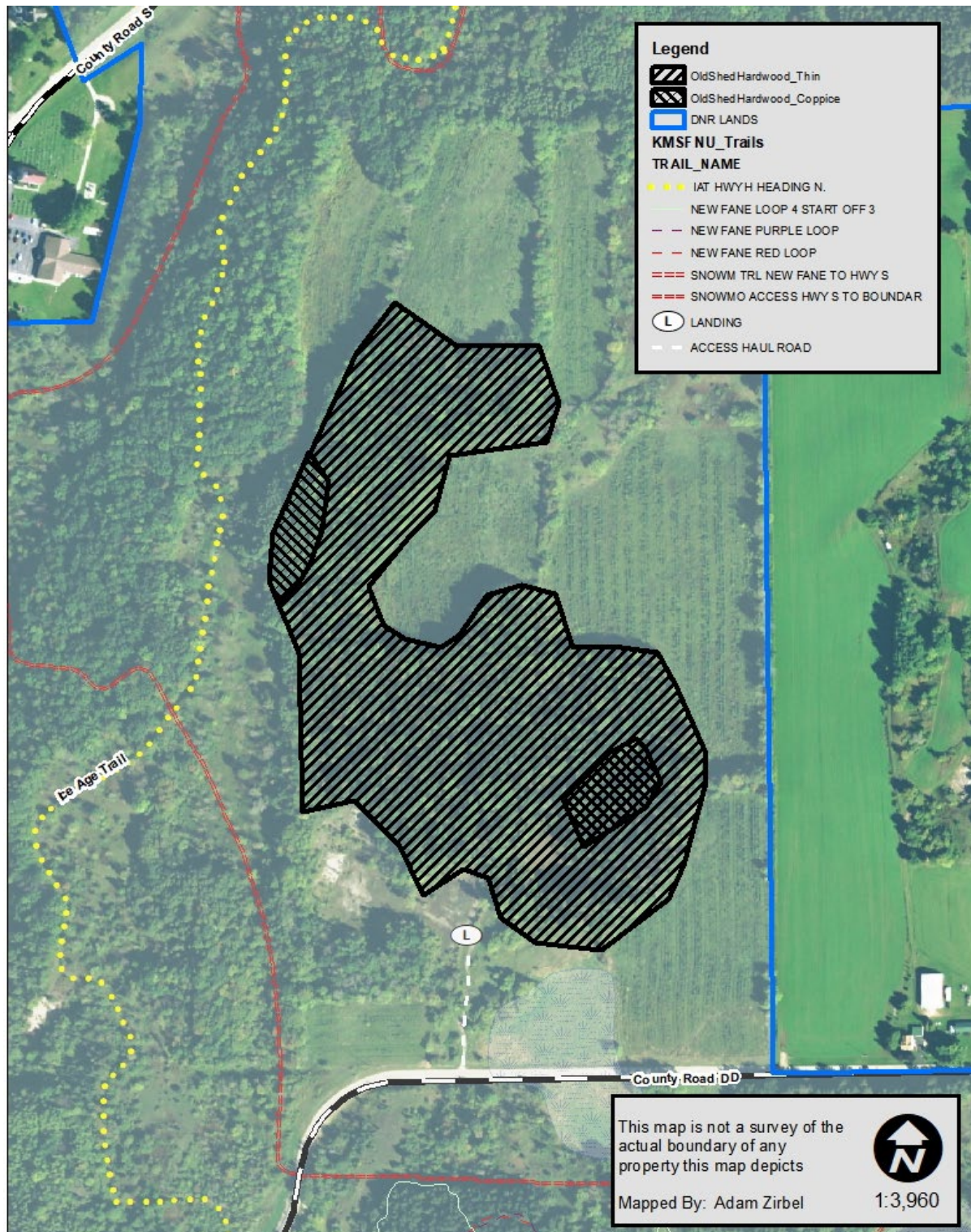

Unit 1 – Northern Hardwoods Thinning (25 Acres) - Cut all merchantable ash, elm, and trees marked with orange paint within the red paint boundaries.

Unit 2 – Aspen (2 Acres) - Cut all stems over 2 inches in diameter except oak and hickory within the purple paint boundaries.

Sale Name - Tract #: 6-22
Northern Unit Kettle Moraine State Forest
Legal Descriptions: Township 13 North,
 Range 19 East, Section 25 SWSW, SESE, NESE, NWSW
 Town of Auburn, Fond du Lac County, WI
27 Acres



Forester Contact Information:
Tom Vanden Elzen -DNR Forester
 Cell Primary: (920) 312-6128
 Email: Thomas.Vandanelzen@Wisconsin.gov

Volume Estimates:

Sawtimber		Pulp / Bolts	
<i>Species</i>	<i>MBF</i>	<i>Species</i>	<i>Pulp (Tons)</i>
Sugar (Hard) Maple	5.0	MX Hardwoods*	230
MX Hardwoods*	3.0	Aspen	55
Basswood	2.0		
TOTAL MBF	10.0 MBF	TOTAL TONS	285 Tons

*MX Hardwoods includes approximately 50 percent maple, 30 percent basswood, 10 percent ash, and 10 percent oak.

Contract Ending Date: June 30, 2025 **Sale Method:** Mill Scale **Minimum Bid Value:** \$1,734.00
Utilization Standards: 4" top **Biomass Harvesting:** Allowed

Operational Considerations:

- 1) Harvesting shall occur on dry or frozen ground conditions between **August 21** and **March 1**.
- 2) No harvesting during gun deer opening weekend and a period starting Thanksgiving through the close of the 9-day traditional gun deer season.

Conversion Factors / Scaling: The following weight conversion will be used in the conversion of weight scale to cords or cords to weight scale. Factors for mixed hardwood and oak cordwood were developed by weighted average of cruise estimates based on species volume distribution.

CORDWOOD WEIGHT CONVERSION FACTORS (POUNDS PER CORD)

<u>Species</u>	<u>Weight (lbs.)</u>	<u>Weight (Tons)</u>
MX Hardwood	4600	2.300
Aspen	4500	2.250

Conversion of MBF (thousand board feet) to cords or cords to MBF shall be 2.20 cords per MBF for hardwoods. The Scribner Decimal C Log Rule shall be used for scaling logs.

Notice: Completion of this form is mandatory. The Department will not recognize your bid unless you complete and submit this form. Personal information collected will be used for program administration and may be provided to requesters as required by Wisconsin's Public Records law [ss. 19.31-19.39, Wis. Stats.].

Date

Bidder Name

Street Address	City	State	ZIP Code
----------------	------	-------	----------

Property Name (if any) NUKMSF	Timber Sale Name Old Shed Hardwoods	Tract Number 6-22
----------------------------------	--	----------------------

Date and Hour of Bid Opening Wednesday, Sept. 28th, 2022 @ 2:00 PM - Plymouth Service Center	Minimum Acceptable Bid (optional) \$1,734.00
---	---

Species-All bids including Lump Sum bids must be by species	Utilization Specifications (4 inch/Whole Tree/Logs)	Estimated Volume	Volume Units (tons/cords/mbf)	Price Bid Per Unit	Total Bid Value on Estimated Volume
Sugar (Hard) Maple	11"	5	MBF		
Mixed Hardwoods	11"	3	MBF		
Basswood	11"	2	MBF		
MX Hardwoods	4"	230	tons		
Aspen	4"	55	tons		

The award shall be based on this TOTAL BID AMOUNT:

Performance Bond Will be in the form of: (select one)

<input type="radio"/> Personal Check	<input type="radio"/> Assurance Bond
<input type="radio"/> Certified Check/Money Order	<input type="radio"/> Certificate of Deposit
<input type="radio"/> Irrevocable Letter of Credit	<input type="radio"/> Assignment of Savings Account

I understand that any or all bids may be rejected and that consideration and awarding of a contract will be based upon my past performance and ability to complete contracts. I also understand that if I am the winning bidder, I have 6 weeks from the date of the bid opening to submit an acceptable performance bond. I also understand that if I am awarded the contract and fail to execute it or work under it, I will be required to forfeit to the Department an amount equal to 10% of my total bid amount. Failure to forfeit the 10% penalty will result in being considered ineligible to bid on any state timber sales for a two-year duration. In the event the highest bidder can not or will not sign the contract, the award may be made to the next highest qualified bid.

By checking this box, I certify that I hold a Wisconsin Master Logger Certification.

Notice: I understand:

Utilization specifications and estimated volumes are listed in the prospectus which is available upon request from the Department.

A copy of the standard timber sales contract which must be entered into is available upon request from the Department.

Signature of Bidder
Bidder's Name (Please Print or Type)
Phone Number (include area code)
Email Address



Triple G and S Conifers- Tract #: 7-22
Northern Unit Kettle Moraine State Forest
Legal Descriptions: T13N R19E

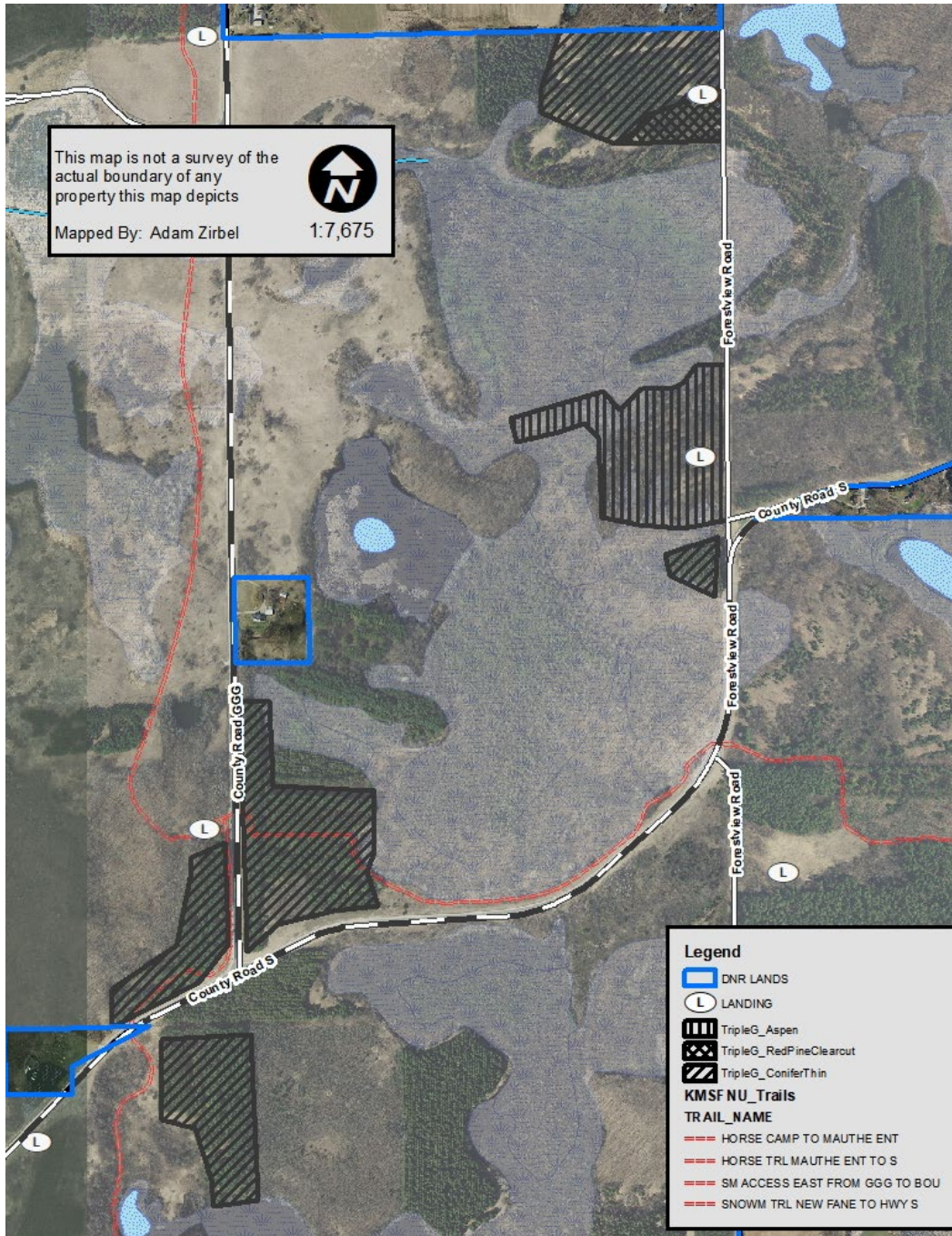

Section 13 SESE, NESE. Section 24 SENW, SWNE, NESW, NWNE, NENE.
 Town of Auburn, Fond du Lac County, WI
47 acres

Forester Contact Information:
Tom Vanden Elzen -DNR Forester
 Cell Primary: (920)312-6128
 Email: Thomas.Vandanelzen@Wisconsin.gov



-  **Unit 1** White Spruce, Red Pine and White Pine Thinning Areas (35 acres) - Cut all and only those trees marked with orange paint.
-  **Unit 2** Aspen Coppice Area (9 acres): Cut all trees greater than 2 inches in diameter except oak.
-  **Unit 3** Red Pine Clearcut Area (3 Acres): Cut all red pine over 4 inches in diameter.

Triple G and S Conifers - Tract #: 7-22
Northern Unit Kettle Moraine State Forest
Legal Descriptions: T13N R19E



Forester Contact Information:
Tom Vanden Elzen -DNR Forester
 Cell Primary: (920)312-6128

Section 13 SESE, NESE. Section 24 SENW, SWNE, NESW, NWNW, NENE.

Email: Thomas.Vandenelzen@Wisconsin.gov

Town of Auburn, Fond du Lac County, WI

47 acres

Volume Estimates:

Pulp / Bolts	
<i>Species</i>	<i>Tons</i>
Red Pine	470
White Pine	300
Aspen	230
Mixed Hardwoods*	40
Spruce	15
TOTAL TONS	1055

*MX Hardwoods includes approximately 80 percent white birch, 10 percent ash, 10 percent elm.

Contract Ending Date: June 30, 2025

Sale Method: Mill Scale

Minimum Bid Value: \$ 4,415.00

Utilization Standards: 4" top

Biomass Harvesting: Allowed

Operational Considerations:

- 1) Logging operations shall occur on dry or frozen soil conditions between August 1 and March 1
- 2) No harvesting during gun deer opening weekend and a period starting Thanksgiving through the close of the 9-day traditional gun deer season.
- 3) Many sales contain designated DNR trails as shown on the timber sale map / prospectus, including bridle (horse), snowmobile, bicycle, cross-country skiing, and hiking trails. Purchaser must be aware of special operational and restoration requirements on designated DNR trails and the surrounding trail zones outlined in each prospectus and contract; including but not limited to:
 - a. Signage requirements during active harvest operations cautioning trail users.
 - b. Trails may be crossed perpendicularly at locations approved by DNR Forester. Linear skidding on trails is prohibited unless approved by DNR Forester and DNR Property Manager. The trail area may be used for a landing area (see timber sale map) on the west side of Highway G.
 - c. All logging slash / debris will be removed daily from designated DNR trail surfaces and within 15 feet of trail edge.
 - d. Restoration of designated DNR trail surfaces to "pre-harvest" condition may be required daily and/or prior to sale closeout. All restoration must be completed in a timely manner to the satisfaction of DNR Forester and DNR Property Manager.
- 4) Heterobasidion Root Disease (HRD) Treatment. This sale requires the Purchaser to complete HRD preventive treatment 4/1-11/30. Treatment must be performed by a Certified Pesticide Applicator. Treatment involves treating all fresh-cut stumps of conifers of merchantable size by applying either CELLU-TREAT (disodium octaborate tetrahydrate) or Rotstop C (*Phlebiopsis gigantea*). Treatment shall be made as soon as possible and no later than one day after harvest. A dye product shall be added to liquid solutions for inspection purposes. The cost of this application can vary based on application method and harvest conditions but should be considered when submitting bids on these timber sales.

Conversion Factors / Scaling: The following weight conversion will be used in the conversion of weight scale to cords or cords to weight scale. Factors for mixed hardwood cordwood were developed by weighted average of cruise estimates based on species volume distribution.

CORDWOOD WEIGHT CONVERSION FACTORS (POUNDS PER CORD)

<u>Species</u>	<u>Weight (lbs.)</u>	<u>Weight (Tons)</u>
Red Pine	4500	2.250
White Pine	4200	2.100
Aspen	4500	2.250
MX Hardwood	4600	2.300
Spruce	4000	2.000

Conversion of MBF (thousand board feet) to cords or cords to MBF shall be 2.20 cords per MBF for hardwoods and 2.44 cords per MBF for conifers. The Scribner Decimal C Log Rule shall be used for scaling logs.

Notice: Completion of this form is mandatory. The Department will not recognize your bid unless you complete and submit this form. Personal information collected will be used for program administration and may be provided to requesters as required by Wisconsin's Public Records law [ss. 19.31-19.39, Wis. Stats.].

Date

Bidder Name

Street Address	City	State	ZIP Code
----------------	------	-------	----------

Property Name (if any) NUKMSF	Timber Sale Name Triple G and S Conifer	Tract Number 7-22
----------------------------------	--	----------------------

Date and Hour of Bid Opening Wednesday, Sept. 28th, 2022 @ 2:00 PM - Plymouth Service Center	Minimum Acceptable Bid (optional) \$4,415.00
---	---

Species-All bids including Lump Sum bids must be by species	Utilization Specifications (4 inch/Whole Tree/Logs)	Estimated Volume	Volume Units (tons/cords/mbf)	Price Bid Per Unit	Total Bid Value on Estimated Volume
Red Pine	4"	470	tons		
White Pine	4"	300	tons		
Aspen	4"	230	tons		
MX Hardwoods	4"	40	tons		
Spruce	4"	15	tons		

The award shall be based on this TOTAL BID AMOUNT:

Performance Bond Will be in the form of: (select one)

<input type="radio"/> Personal Check	<input type="radio"/> Assurance Bond
<input type="radio"/> Certified Check/Money Order	<input type="radio"/> Certificate of Deposit
<input type="radio"/> Irrevocable Letter of Credit	<input type="radio"/> Assignment of Savings Account

I understand that any or all bids may be rejected and that consideration and awarding of a contract will be based upon my past performance and ability to complete contracts. I also understand that if I am the winning bidder, I have 6 weeks from the date of the bid opening to submit an acceptable performance bond. I also understand that if I am awarded the contract and fail to execute it or work under it, I will be required to forfeit to the Department an amount equal to 10% of my total bid amount. Failure to forfeit the 10% penalty will result in being considered ineligible to bid on any state timber sales for a two-year duration. In the event the highest bidder can not or will not sign the contract, the award may be made to the next highest qualified bid.

By checking this box, I certify that I hold a Wisconsin Master Logger Certification.

Notice: I understand:

Utilization specifications and estimated volumes are listed in the prospectus which is available upon request from the Department.

A copy of the standard timber sales contract which must be entered into is available upon request from the Department.



Signature of Bidder
Bidder's Name (Please Print or Type)
Phone Number (include area code)
Email Address

North Mill Road Hardwoods - Tract #: 8-22
Kettle Moraine State Forest – Northern Unit
Legal Descriptions: *NWSW, NESW, SWSW, and SESW – Section 35 T13N R19E Auburn Township, Fond du Lac County, WI*
NWNW, NENW, SWNW, and SENW – Section 2 T12N R19E Kewaskum Township, Washington County, WI
54 acres



Forester Contact Information:
 Adam Zirbel
 Cell Primary: (920) 400-0164
 Email: Adam.Zirbel@Wisconsin.gov



-  **Unit 1** – Selection Thin (46 acres) - Harvest all trees marked with ORANGE paint and merchantable ironwood within RED and BLUE (private) paint boundary.
-  **Unit 2A** – Conifer Row Thin – (7 acres) Harvest every other row of Conifer trees (Unmarked).
-  **Unit 2** – Aspen Coppice (1 acre) – Harvest all trees over 2” diameter within PURPLE paint boundaries.

North Mill Road Hardwoods - Tract #: 8-22
 Kettle Moraine State Forest – Northern Unit
 Legal Descriptions: NWSW, NESW, SWSW, and
 SESW – Section 35 T13N R19E Auburn Township, Fond du Lac County, WI
 NWNW, NENW, SWNW, and SENW – Section 2
 T12N R19E Kewaskum Township, Washington County, WI
 54 acres



Forester Contact Information:
 Adam Zirbel
 Cell Primary: (920) 400-0164
 Email: Adam.Zirbel@Wisconsin.gov

Volume Estimates:

Sawtimber		Pulp / Bolts		
<i>Species</i>	<i>MBF</i>	<i>Species</i>	<i>Bolts (Cords)</i>	<i>Pulp (Tons)</i>
MX Hardwoods*	30	MX Hardwoods**	55	220
Sugar (Hard) Maple	25	Aspen**	60	60
White Oak	20	Oak **	--	65
Red Oak	8	White Pine**	--	145
TOTAL MBF	83 MBF	TOTAL	115 cords	490 tons

*- Mixed Hardwood MBF – 27% Basswood, 22% Black Cherry, 13% Ash, 22% Elm, 13% Red (Soft) Maple, 3% Bitternut Hickory. **Mixed Hardwood Bolts- 32% Sugar (Hard) Maple, 12% Ash, 16% Black Cherry, 14% White Oak, 9% Red Oak, 9% Elm, 7% Red (Soft) Maple, 2% Bitternut Hickory. **Mixed Hardwood Pulp– 39% Mixed Hardwoods, 16% Black Cherry, 11% Elm, 10% Ash, 10% Ironwood, 7% Red (Soft) Maple, 6% Basswood, 1% Bitternut Hickory. **Aspen Bolts– 87% Aspen, 13% Basswood. **Aspen Pulp- 92% Aspen, 8% Basswood. **Oak- 75% White Oak, 25% Red Oak. ***White Pine Pulp- 95% White Pine, 5% Spruce

Contract Ending Date: June 30th, 2025 **Sale Method:** Scaled Scale **Minimum Bid Value:** \$ 11,449.50
Utilization Standards: 4" top, Ash Utilization Optional **Biomass Harvesting:** Allowed

Operational Considerations:

- Cutting and Utilization of Ash is required within 75 feet of all recreational trails. Cutting / Utilization of **Ash is optional for all other areas**, Ash will be tallied and invoiced as Mixed Hardwood products when utilized
- Harvest restricted to **dry or frozen soil conditions** between **October 15th and April 1st of any calendar year**.
- No harvesting during gun deer opening weekend and a period starting Thanksgiving through the close of the 9-day traditional gun deer season.
- Heterobasidion Root Disease (HRD) Treatment. This sale requires the Purchaser to complete HRD preventive treatment 4/1-11/30. Treatment must be performed by a Certified Pesticide Applicator. Treatment involves treating all fresh-cut stumps of conifers of merchantable size by applying either CELLU-TREAT (disodium octaborate tetrahydrate) or Rotstop C (*Phlebiopsis gigantea*). Treatment shall be made as soon as possible and no later than one day after harvest. A dye product shall be added to liquid solutions for inspection purposes. The cost of this application can vary based on application method and harvest conditions but should be considered when submitting bids on these timber sales.
- Recreational Trails**
 - Bridle / Snowmobile Trail:**
 - Use must be approved beforehand, with linear skidding on the trail being avoided as much as possible. Trail may only be utilized during dry or frozen soil conditions with any damage to trail repaired daily.
 - All slash will be removed daily.
 - Warning signage required during use.

Conversion Factors / Scaling: The following weight conversion will be used in the conversion of weight scale to cords or cords to weight scale. Factors for mixed hardwood and oak cordwood were developed by weighted average of cruise estimates based on species volume distribution.

CORDWOOD WEIGHT CONVERSION FACTORS (POUNDS PER CORD)

<i>Species</i>	<i>Weight (lbs.)</i>	<i>Weight (Tons)</i>
MX Hardwood	4800	2.400
Aspen	4500	2.250
Oak	5500	2.880
White Pine	4200	2.100

Conversion of MBF (thousand board feet) to cords or cords to MBF shall be 2.20 cords per MBF for hardwoods. The Scribner Decimal C Log Rule shall be used for scaling logs.

Notice: Completion of this form is mandatory. The Department will not recognize your bid unless you complete and submit this form. Personal information collected will be used for program administration and may be provided to requesters as required by Wisconsin's Public Records law [ss. 19.31-19.39, Wis. Stats.].

Date

Bidder Name

Street Address	City	State	ZIP Code
----------------	------	-------	----------

Property Name (if any) Kettle Moraine State Forest- Northern Unit	Timber Sale Name North Mill Road Hardwoods	Tract Number 8-22
--	---	----------------------

Date and Hour of Bid Opening Wednesday, Sept. 28th, 2022 @ 2:00 PM - Plymouth Service Center	Minimum Acceptable Bid (optional) \$11,449.50
---	--

Species-All bids including Lump Sum bids must be by species	Utilization Specifications (4 inch/Whole Tree/Logs)	Estimated Volume	Volume Units (tons/cords/mbf)	Price Bid Per Unit	Total Bid Value on Estimated Volume
MX Hardwoods	11"	30	mbf		
Sugar (Hard) Maple	11"	25	mbf		
White Oak	11"	20	mbf		
Red Oak	11"	8	mbf		
Aspen	Bolts	60	cords		
MX Hardwoods	Bolts	55	cords		
Aspen	4"	60	tons		
MX Hardwoods	4"	220	tons		
Oak	4"	65	tons		
White Pine	4"	145	tons		

The award shall be based on this TOTAL BID AMOUNT:

Performance Bond Will be in the form of: (select one)

Personal Check
 Assurance Bond
 Certified Check/Money Order
 Certificate of Deposit
 Irrevocable Letter of Credit
 Assignment of Savings Account

I understand that any or all bids may be rejected and that consideration and awarding of a contract will be based upon my past performance and ability to complete contracts. I also understand that if I am the winning bidder, I have 6 weeks from the date of the bid opening to submit an acceptable performance bond. I also understand that if I am awarded the contract and fail to execute it or work under it, I will be required to forfeit to the Department an amount equal to 10% of my total bid amount. Failure to forfeit the 10% penalty will result in being considered ineligible to bid on any state timber sales for a two-year duration. In the event the highest bidder can not or will not sign the contract, the award may be made to the next highest qualified bid.

By checking this box, I certify that I hold a Wisconsin Master Logger Certification.

Notice: I understand:

Utilization specifications and estimated volumes are listed in the prospectus which is available upon request from the Department.

A copy of the standard timber sales contract which must be entered into is available upon request from the Department.

Signature of Bidder
Bidder's Name (Please Print or Type)
Phone Number (include area code)
Email Address

One, Two, Three Hardwoods - Tract #: 9-222
Kettle Moraine State Forest – Northern Unit
Legal Descriptions: NENE, SENE – Section 11;
SWNW – Section 12; NWNW, SWNW, and NWSW – Section 13
T12N R19E Kewaskum Township, Washington County, WI
50 acres



Forester Contact Information:
 Adam Zirbel
 Cell Primary: (920) 400-0164
 Email: Adam.Zirbel@Wisconsin.gov



 **Unit 1** – Selection Thin (49 acres) - Harvest all merchantable ash, ironwood, and all trees marked with ORANGE paint within RED and BLUE (private) paint boundary.

 **Unit 2** – Aspen Coppice (1 acres) – Harvest all trees over 2” diameter within PURPLE paint boundaries.

**One, Two, Three Hardwoods - Tract #: 9-222
Kettle Moraine State Forest – Northern Unit**

Legal Descriptions: *NENE, SENE – Section 11;
SWNW – Section 12; NWNW, SWNW, and NWSW – Section 13
T12N R19E Kewaskum Township, Washington County, WI*
50 acres



Forester Contact Information:

Adam Zirbel
Cell Primary: (920) 400-0164
Email: Adam.Zirbel@Wisconsin.gov

Volume Estimates:

Sawtimber		Pulp / Bolts		
<i>Species</i>	<i>MBF</i>	<i>Species</i>	<i>Bolts (Cords)</i>	<i>Pulp (Tons)</i>
Sugar (Hard) Maple	30	Mixed Hardwood**	90	290
Red Oak	15	Aspen***	40	75
MX Hardwoods*	10	Oak	--	40
White Oak	5			
TOTAL MBF	60 MBF	TOTAL	130 cords	405 tons

*- Mixed Hardwood MBF - 40% Ash, 29% Basswood, 24% Elm, 4% Black Cherry, and 3% Hickory. Mixed Hardwood**Bolts – 42% Sugar (Hard) Maple, 19% Ash, 9% Ash, 12% Red Oak, 10% Elm, 8% Hickory, 5 % White Oak, 3% Black Cherry, and 2% White Birch. Mixed Hardwood*** Pulp – 38% Sugar (Hard) Maple, 32% Ash, 6% Ironwood, 6% Basswood 5% Red (Soft)Maple, 4% Elm, 3% Hickory, 2% Black Cherry, and 1% White Birch.
Aspen***Bolts – 90% Aspen and 10% Basswood.

Contract Ending Date: June 30th, 2025 **Sale Method:** Mill Scale **Minimum Bid Value:** \$ 10,089.00

Utilization Standards: 4" top, Ash Utilization Optional **Biomass Harvesting:** Allowed

Operational Considerations:

1. Harvest restricted to dry or frozen soil conditions between **August 20th** and **April 1st**.
2. No harvesting during gun deer opening weekend and a period starting Thanksgiving through the close of the 9-day traditional gun deer season.
3. Cutting and Utilization of Ash is required within 75 feet of all recreational trails. Cutting / Utilization of **Ash is optional for all other areas**, Ash will be tallied and invoiced as Mixed Hardwood products when utilized.
4. **Recreational Trails: Ice Age Trail and Bridle / Snowmobile Trail**
 - a. Can only be crossed perpendicularly at limited locations (See map for proposed Access Haul Road locations). No linear skidding on either trail.
 - b. All slash will be removed daily from trail surfaces
 - c. Warning signage required during use.

Conversion Factors / Scaling: The following weight conversion will be used in the conversion of weight scale to cords or cords to weight scale. Factors for mixed hardwood and oak cordwood were developed by weighted average of cruise estimates based on species volume distribution.

CORDWOOD WEIGHT CONVERSION FACTORS (POUNDS PER CORD)

<i>Species</i>	<i>Weight (lbs.)</i>	<i>Weight (Tons)</i>
MX Hardwood	4800	2.400
Aspen	4500	2.250
Oak	5500	2.750

Conversion of MBF (thousand board feet) to cords or cords to MBF shall be 2.20 cords per MBF for hardwoods. The Scribner Decimal C Log Rule shall be used for scaling logs.

Notice: Completion of this form is mandatory. The Department will not recognize your bid unless you complete and submit this form. Personal information collected will be used for program administration and may be provided to requesters as required by Wisconsin's Public Records law [ss. 19.31-19.39, Wis. Stats.].

Date

Bidder Name

Street Address City State ZIP Code

Property Name (if any) Timber Sale Name Tract Number
 Kettle Moraine State Forest - Northern Unit 1,2,3 Hardwood 9-22

Date and Hour of Bid Opening Minimum Acceptable Bid (optional)
 Wednesday, Sept. 28th, 2022 @ 2:00 PM - Plymouth Service Center \$10,089.00

Species-All bids including Lump Sum bids must be by species	Utilization Specifications (4 inch/Whole Tree/Logs)	Estimated Volume	Volume Units (tons/cords/mbf)	Price Bid Per Unit	Total Bid Value on Estimated Volume
Sugar (Hard) Maple	11"	30	MBF		
Red Oak	11"	15	MBF		
MX Hardwood	11"	10	MBF		
White Oak	11"	5	MBF		
MX Hardwood	Bolts	90	Cords		
Aspen	Bolts	40	Cords		
MX Hardwood	4"	290	Tons		
Aspen	4"	75	Tons		
Oak	4"	40	Tons		

The award shall be based on this TOTAL BID AMOUNT:

Performance Bond

Will be in the form of: (select one)

- Personal Check
- Assurance Bond
- Certified Check/Money Order
- Certificate of Deposit
- Irrevocable Letter of Credit
- Assignment of Savings Account

I understand that any or all bids may be rejected and that consideration and awarding of a contract will be based upon my past performance and ability to complete contracts. I also understand that if I am the winning bidder, I have 6 weeks from the date of the bid opening to submit an acceptable performance bond. I also understand that if I am awarded the contract and fail to execute it or work under it, I will be required to forfeit to the Department an amount equal to 10% of my total bid amount. Failure to forfeit the 10% penalty will result in being considered ineligible to bid on any state timber sales for a two-year duration. In the event the highest bidder can not or will not sign the contract, the award may be made to the next highest qualified bid.

By checking this box, I certify that I hold a Wisconsin Master Logger Certification.

Notice: I understand:

Utilization specifications and estimated volumes are listed in the prospectus which is available upon request from the Department.

A copy of the standard timber sales contract which must be entered into is available upon request from the Department.

Signature of Bidder

Bidder's Name (Please Print or Type)

Phone Number (include area code)



Email Address

Kohler Pine Thinning - Tract #: 1-22
Kohler Andrae State Park
Legal Descriptions: T14N R23E
 Section 14 NWNW, NENW.
 Town of Wilson, Sheboygan County, WI
30 acres

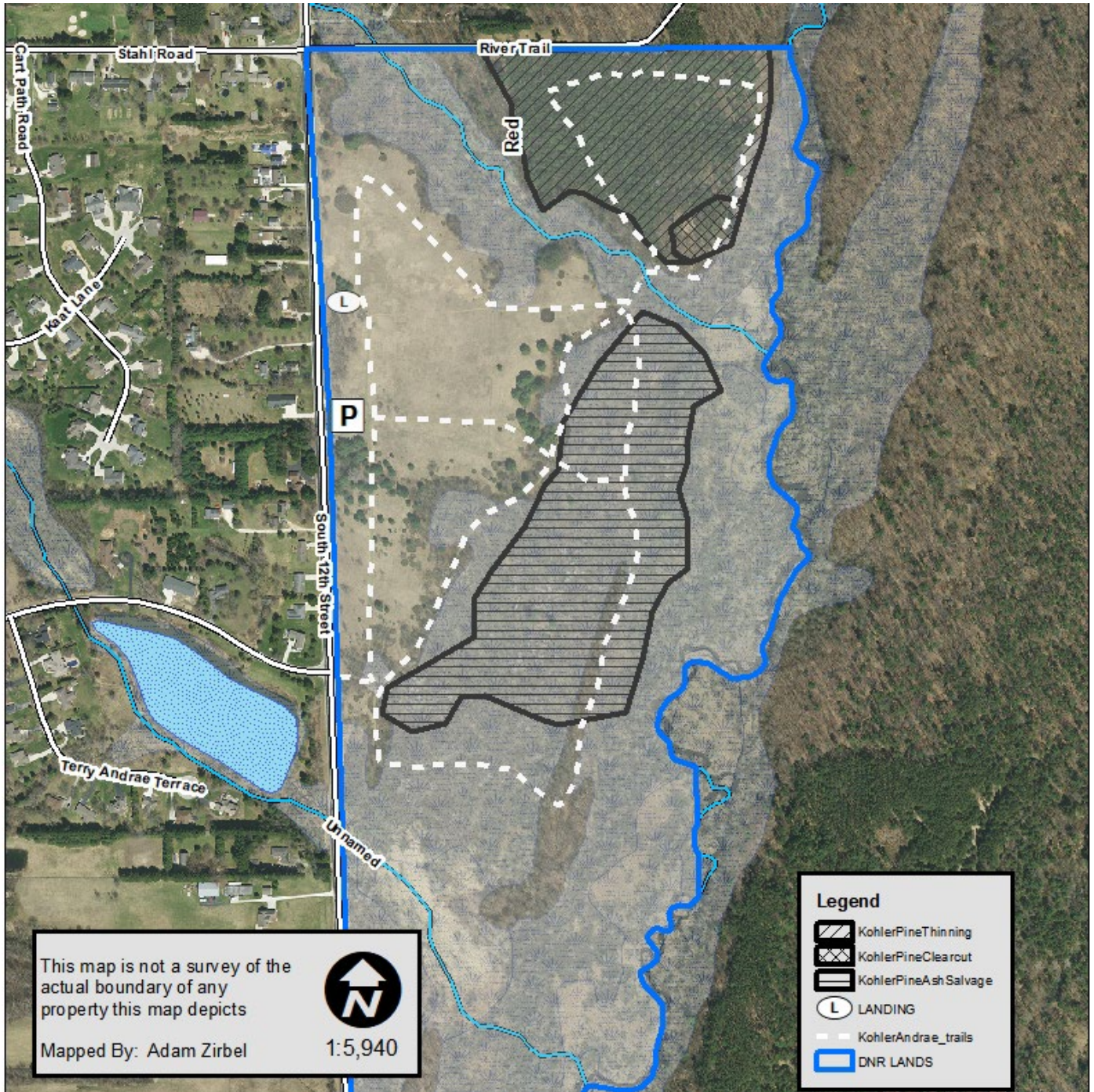

Forester Contact Information:
Tom Vanden Elzen -DNR Forester
 Cell Primary: (920) 312-6128
 Email: Thomas.Vandanelzen@Wisconsin.gov



-  **Unit 1** – Red and White Pine Thinning Area (12 acres) - Cut all and only those trees marked with orange paint.
-  **Unit 2** –Ash Salvage Area (17 acres) – Cut all merchantable ash and aspen trees with 2 or more viable pulp sticks.
-  **Unit 3** – Red Pine Clearcut Area (1 Acre) – Cut all red pines over 4 inches in diameter.

Kohler Pine Thinning - Tract #: 1-22
Kohler Andrae State Park
Legal Descriptions: T14N R23E
 Section 14 NWNW, NENW.
 Town of Wilson, Sheboygan County, WI
30 acres



Forester Contact Information:
Tom Vanden Elzen -DNR Forester
 Cell Primary: (920) 312-6128
 Email: Thomas.Vandanelzen@Wisconsin.gov

Volume Estimates:

Pulp / Bolts	
<u>Species</u>	<u>Tons</u>
Red Pine	100
White Pine	40
Spruce	20
Ash	140
Aspen	25
TOTAL TONS	320

Contract Ending Date: June 30, 2025 **Sale Method:** Mill Scale **Minimum Bid Value:** \$667.00

Utilization Standards: 4" top **Biomass Harvesting:** Allowed

Operational Considerations:

- 1) Harvesting will be allowed on dry or frozen ground conditions between September 1 and March 1.
- 2) A stream crossing will need to be installed and then removed upon completion of harvesting by the contractor to access the red and white pine harvest area. The Department will apply for needed stream crossing permits.
- 3) No harvesting during gun deer opening weekend and a period starting Thanksgiving through the close of the 9-day traditional gun deer season.
- 4) Heterobasidion Root Disease (HRD) Treatment. This sale requires the Purchaser to complete HRD preventive treatment 4/1-11/30. Treatment must be performed by a Certified Pesticide Applicator. Treatment involves treating all fresh-cut stumps of conifers of merchantable size by applying either CELLU-TREAT (disodium octaborate tetrahydrate) or Rotstop C (*Phlebiopsis gigantea*). Treatment shall be made as soon as possible and no later than one day after harvest. A dye product shall be added to liquid solutions for inspection purposes. The cost of this application can vary based on application method and harvest conditions but should be considered when submitting bids on these timber sales.

Conversion Factors / Scaling: The following weight conversion will be used in the conversion of weight scale to cords or cords to weight scale. Factors for mixed hardwood and oak cordwood were developed by weighted average of cruise estimates based on species volume distribution.

CORDWOOD WEIGHT CONVERSION FACTORS (POUNDS PER CORD)

<u>Species</u>	<u>Weight (lbs.)</u>	<u>Weight (Tons)</u>
Spruce	4000	2.000
Red Pine	4500	2.250
White Pine	4200	2.100
Ash	4600	2.300
Aspen	4500	2.250

Conversion of MBF (thousand board feet) to cords or cords to MBF shall be 2.20 cords per MBF for hardwoods and 2.44 cords per MBF. The Scribner Decimal C Log Rule shall be used for scaling logs.

Notice: Completion of this form is mandatory. The Department will not recognize your bid unless you complete and submit this form. Personal information collected will be used for program administration and may be provided to requesters as required by Wisconsin's Public Records law [ss. 19.31-19.39, Wis. Stats.].

Date

Bidder Name

Street Address	City	State	ZIP Code
----------------	------	-------	----------

Property Name (if any) Kohler -Andrae State Park	Timber Sale Name Kohler Pine Thinning	Tract Number 1-22
---	--	----------------------

Date and Hour of Bid Opening Wednesday, Sept. 28th, 2022 @ 2:00 PM - Plymouth Service Center	Minimum Acceptable Bid (optional) \$667.00
---	---

Species-All bids including Lump Sum bids must be by species	Utilization Specifications (4 inch/Whole Tree/Logs)	Estimated Volume	Volume Units (tons/cords/mbf)	Price Bid Per Unit	Total Bid Value on Estimated Volume
Red Pine	4 "	100	tons		
White Pine	4 "	40	tons		
Spruce	4 "	20	tons		
Ash	4 "	140	tons		
Aspen	4 "	25	tons		

The award shall be based on this TOTAL BID AMOUNT:

Performance Bond Will be in the form of: (select one)

<input type="radio"/> Personal Check	<input type="radio"/> Assurance Bond
<input type="radio"/> Certified Check/Money Order	<input type="radio"/> Certificate of Deposit
<input type="radio"/> Irrevocable Letter of Credit	<input type="radio"/> Assignment of Savings Account

I understand that any or all bids may be rejected and that consideration and awarding of a contract will be based upon my past performance and ability to complete contracts. I also understand that if I am the winning bidder, I have 6 weeks from the date of the bid opening to submit an acceptable performance bond. I also understand that if I am awarded the contract and fail to execute it or work under it, I will be required to forfeit to the Department an amount equal to 10% of my total bid amount. Failure to forfeit the 10% penalty will result in being considered ineligible to bid on any state timber sales for a two-year duration. In the event the highest bidder can not or will not sign the contract, the award may be made to the next highest qualified bid.

By checking this box, I certify that I hold a Wisconsin Master Logger Certification.

Notice: I understand:

Utilization specifications and estimated volumes are listed in the prospectus which is available upon request from the Department.

A copy of the standard timber sales contract which must be entered into is available upon request from the Department.

Signature of Bidder
Bidder's Name (Please Print or Type)
Phone Number (include area code)
Email Address

**Rooster Hardwoods - Tract #: 01-22
Mullet Creek WA**

Legal Descriptions: Township 15 North,
Range 19 East, Section 26 NWNE, NENE
Town of Forest, Fond du Lac County
25 acres



Forester Contact Information:
Tom Vanden Elzen -DNR Forester
Cell Primary: (920) 312-6128
Email: Thomas.Vandelzen@Wisconsin.gov

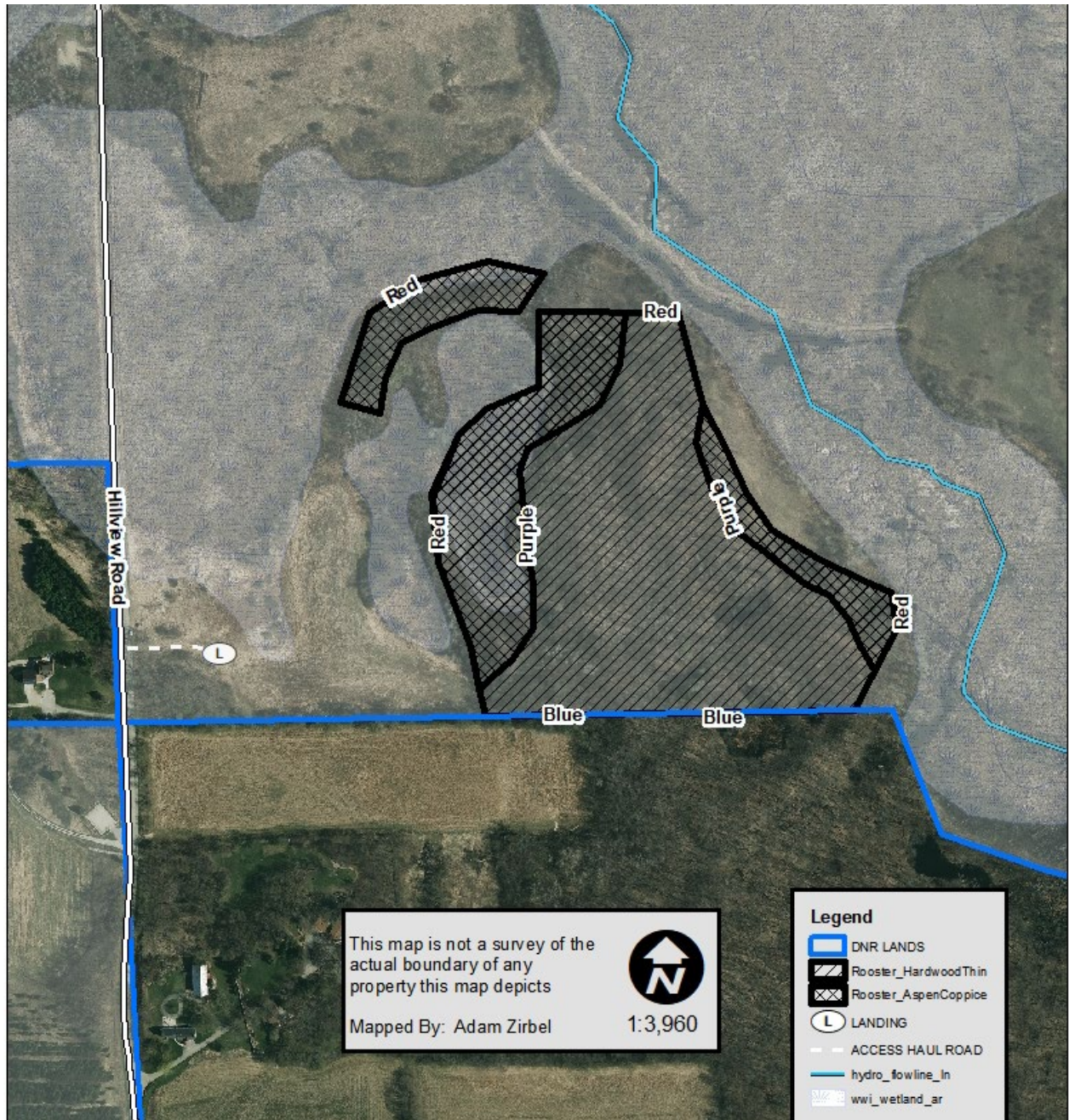

 **Unit 1** Northern Hardwoods Thinning (21 acres) - Cut all merchantable aspen, ash, elm, and trees marked with orange paint within the red, purple, and blue (private lands) paint boundaries.

 **Unit 2** Aspen Coppice Areas (4 acres) – Cut all stems over 2 inches in diameter except oak and hickory within the purple and red paint boundaries.

**Rooster Hardwoods - Tract #: 01-22
Mullet Creek WA**

Legal Descriptions: Township 15 North,
Range 19 East, Section 26 NWNE, NENE
Town of Forest, Fond du Lac County
25 acres



Forester Contact Information:
Tom Vanden Elzen -DNR Forester
Cell Primary: (920) 312-6128
Email: Thomas.Vandanelzen@Wisconsin.gov

Volume Estimates:

<u>Species</u>	<u>Pulp / Bolts</u>	
	<u>Tons</u>	<u>MBF</u>
Aspen	170	
MX Hardwoods	120	
Basswood		5.000
Red Oak		2.000
TOTALS	290 Tons	7.000 MBF

*MX Hardwoods includes approximately 30 percent basswood, 30 percent oak, 20 percent maple, 15 percent ash, 5 percent elm.

Contract Ending Date: June 30, 2025

Sale Method: Mill Scale

Minimum Bid Value: \$ 986.00

Utilization Standards: 4" top

Biomass Harvesting: Allowed

Operational Considerations:

- 1) Harvesting shall occur on dry or frozen ground conditions between **August 21** and **March 1**.
- 2) No harvesting during gun deer opening weekend and a period starting Thanksgiving through the close of the 9-day traditional gun deer season.

Conversion Factors / Scaling: The following weight conversion will be used in the conversion of weight scale to cords or cords to weight scale. Factors for mixed hardwood and oak cordwood were developed by weighted average of cruise estimates based on species volume distribution.

CORDWOOD WEIGHT CONVERSION FACTORS (POUNDS PER CORD)

<u>Species</u>	<u>Weight (lbs.)</u>	<u>Weight (Tons)</u>
Aspen	4500	2.250
MX Hardwood	4600	2.300

Conversion of MBF (thousand board feet) to cords or cords to MBF shall be 2.20 cords per MBF for hardwoods. The Scribner Decimal C Log Rule shall be used for scaling logs.

Notice: Completion of this form is mandatory. The Department will not recognize your bid unless you complete and submit this form. Personal information collected will be used for program administration and may be provided to requesters as required by Wisconsin's Public Records law [ss. 19.31-19.39, Wis. Stats.]

Date

Bidder Name

Street Address	City	State	ZIP Code
----------------	------	-------	----------

Property Name (if any) Mullet Creek Wildlife Area	Timber Sale Name Rooster Hardwoods	Tract Number 01-22
--	---------------------------------------	-----------------------

Date and Hour of Bid Opening Wednesday, Sept. 28th, 2022 @ 2:00 PM - Plymouth Service Center	Minimum Acceptable Bid (optional) \$986.00
---	---

Species-All bids including Lump Sum bids must be by species	Utilization Specifications (4 inch/Whole Tree/Logs)	Estimated Volume	Volume Units (tons/cords/mbf)	Price Bid Per Unit	Total Bid Value on Estimated Volume
Aspen	4 "	170	tons		
Mixed Hardwoods	4 "	120	tons		
Basswood	11 "	5	MBF		
Red Oak	11 "	2	MBF		

The award shall be based on this TOTAL BID AMOUNT:

Performance Bond Will be in the form of: (select one)

Personal Check
 Assurance Bond
 Certified Check/Money Order
 Certificate of Deposit
 Irrevocable Letter of Credit
 Assignment of Savings Account

I understand that any or all bids may be rejected and that consideration and awarding of a contract will be based upon my past performance and ability to complete contracts. I also understand that if I am the winning bidder, I have 6 weeks from the date of the bid opening to submit an acceptable performance bond. I also understand that if I am awarded the contract and fail to execute it or work under it, I will be required to forfeit to the Department an amount equal to 10% of my total bid amount. Failure to forfeit the 10% penalty will result in being considered ineligible to bid on any state timber sales for a two-year duration. In the event the highest bidder can not or will not sign the contract, the award may be made to the next highest qualified bid.

By checking this box, I certify that I hold a Wisconsin Master Logger Certification.

Notice: I understand:

Utilization specifications and estimated volumes are listed in the prospectus which is available upon request from the Department.

A copy of the standard timber sales contract which must be entered into is available upon request from the Department.

Signature of Bidder
Bidder's Name (Please Print or Type)
Phone Number (include area code)
Email Address