



May 26th, 2023

STATE LANDS IN PORTAGE COUNTY TIMBER SALE INFORMATION

Sealed bids will be received by mail or in person at the Plover Ranger Station 2510 Maple Dr, Plover, WI 54467, up to 9:00 AM Tuesday June 13, 2023, and will be opened immediately thereafter for timber stumpage described in this prospectus. The public may attend in person or call 608-571-2209 Conference ID #369160590 to attend by phone.

For questions about this bid opening- contact: Jeff Nyquist- 715-340-8513; jeffery.nyquist@wisconsin.gov

This bid opening will be held for six (6) tracts on the following Fishery Area properties: Little Wolf River, Richard A. Hemp, Emmons Creek and Radley Creek.

Little Wolf River Fishery Area						
<u>Sale Name</u>	<u>Tract #</u>	<u>Acres</u>	<u>Timber Type (Pulp/Bolts)</u>	<u>Volume (Tons) to 4"DIB</u>	<u>Timber Type (Logs)</u>	<u>Volume (MBF) to 10.6"DIB</u>
Andrew Rd	#4-22	69Ac	Mx Conifer	500	Oak	55
			Oak	450	Mx Hdwd	15
			Aspen	275		
			Mx Hdwd	375		
Wigwam Rd	#6-22	97Ac	Mx Conifer	1000	Oak	40
			Oak	350	Mx Hdwd	20
			Aspen	300		
			Mx Hdwd	350		

Richard A. Hemp Fishery Area						
<u>Sale Name</u>	<u>Tract #</u>	<u>Acres</u>	<u>Timber Type (Pulp/Bolts)</u>	<u>Volume (Tons) to 4"DIB</u>	<u>Timber Type (Logs)</u>	<u>Volume (MBF) to 10.6"DIB</u>
Echo Rd	#7-22	112Ac	Mx Conifer	600	Red Oak	60
			Oak	1200	Mx Hdwd	30
			Aspen	480	White Pine	55
			Mx Hdwd	1250		
River Rd	#8-22	72Ac	Mx Conifer	300	Red Oak	20
			Oak	650	Mx Hdwd	25
			Aspen	650		
			Mx Hdwd	650		

Emmons Creek Fishery Area						
<u>Sale Name</u>	<u>Tract #</u>	<u>Acres</u>	<u>Timber Type (Pulp/Bolts)</u>	<u>Volume (Tons) to 4"DIB</u>	<u>Timber Type (Logs)</u>	<u>Volume (MBF) to 10.6"DIB</u>
Emmons Creek Rd South	#3-21	96Ac	Mx Conifer	180	Oak	90
			Oak	450	Mx Hdwd	40
			Aspen	225		
			Mx Hdwd	600		

Radley Creek Fishery Area						
<u>Sale Name</u>	<u>Tract #</u>	<u>Acres</u>	<u>Timber Type (Pulp/Bolts)</u>	<u>Volume (Tons) to 4"DIB</u>	<u>Timber Type (Logs)</u>	<u>Volume (MBF) to 10.6"DIB</u>
Radley Creek North	#4-21	150Ac	Mx Conifer	400	Oak	87
			Oak	1500	Mx Hdwd	10
			Aspen	225		
			Mx Hdwd	1000		

For tracts not sold on June 13, 2023, sealed bids will be accepted by mail or in person until 9:00AM Tuesday June 27, 2023. Contact Jeff Nyquist at 715-340-8513 or jeffery.nyquist@wisconsin.gov for details on bid results following June 13, 2023, bid opening.

BIDDING REQUIREMENTS

1. Bidding Procedure for Timber Sales
 - a. Bids will be made by species for each tract.
 - b. Estimated volumes and utilization specifications are listed on individual sale prospectus maps. Bid according to volumes listed on individual sale prospectus and/or maps.
 - c. The high bidder will be determined by the greatest total bid for each tract.
 - d. Bids will be opened in random order.
 - e. Bidders in attendance (virtual) can remove their bid from consideration before each individual tract is opened. Bidders must identify themselves by clearly stating their name, address, and telephone number PRIOR to a bid being opened to withdraw their bid from consideration.
2. Bids may be made on one or more tracts.
3. Submit each bid in an individual sealed envelope marked "Bid for Timber Stumpage" with the timber sale name, and tract number on the outside. Wisconsin DNR Timber Sale Bid Forms must be used to make bids on DNR timber sales and is included with the individual sale prospectus
4. A per unit bid must be made on every item on a tract. No "zero" bids for any species or products will be accepted.

5. Winning bidders will be notified within 24 hours of bid opening and must sign the timber sale contract and submit an acceptable performance bond within 6 weeks of the bid opening. If the winning bidder fails to execute the contract and submit an acceptable performance bond, the bidder shall be required to forfeit to the department an amount equal to 10% of the total bid amount. Failure to forfeit the 10% penalty will result in the bidder being considered ineligible to bid on any state or GNA timber sales for a two-year period.
6. A Performance Bond or Letter of Credit is required before awarding of contract. The bond shall be fifteen percent (15%) of the total bid value or a minimum of \$1000.00, whichever is greater. The bond will be held intact by the Department of Natural Resources until the satisfactory completion of the timber sale contract. Performance bonds in a form of other than cash for these sales must expire no earlier than 1-year past contract expiration date.
7. The Department of Natural Resources reserves the right to reject any and all bids.

SALES TAX CERTIFICATION

1. A Sales and Use Tax Exemption Certificate must be provided at the signing of the contract. This certificate is required to cover a contractor or individual reselling stumpage harvested for firewood/fuelwood and mills and manufacturing facilities. More information about the certificate can be found at <https://www.revenue.wi.gov/DORForms/s-211-inst.pdf>

UTILIZATION

1. All trees designated for cutting will be utilized to a minimum of 4" for pulp and 10.6" dib for logs unless stated otherwise in the prospectus.
2. When designated for cutting, all trees containing one (1) or more one hundred inch (100") long stick to a four inch (4") minimum top diameter will be considered merchantable.

OR

2. See individual timber sales for utilization specifications

SCALING AND PAYMENT

1. If eligible for deferred payment option, payment for timber removed from site must be made within 30 days after invoice.
2. If not eligible for deferred payment option, no wood will be hauled from the sale area until advanced payment is made.
3. If sold as a lump sum sale, payment in full must be made on entire sale, or by the cutting block, or by some other means as mutually agreed upon by Department of Natural Resources and contractor.
4. The mill scale ticket system will be used as the preferred method of sale administration. Other scaling systems may be used at the discretion of the Department of Natural Resources.

5. If a woods scale system is used, all cordwood or logs will be piled for scaling. Piles will be level and square with at least 10 cords per pile or 5 MBF. At least 10 cords or 5 MBF will be piled before a scale is requested. Scaling requests must be made at least one day in advance.
6. No refunds of stumpage payments will be made for un-removed wood, and wood left on the sale area at contract expiration shall revert to the seller.
7. Scribner Decimal C Log Rule shall be used for scaling logs. Conversion from MBF to cords or cords to MBF shall be 2.44 cords per MBF for softwoods and 2.2 cords per MBF for hardwoods.
8. Weight scale conversions will be at rates as specified in the Department of Natural Resources timber sale handbook listed below, unless the individual timber sale has specific mixed species pro-rates/conversions.
9. Any firewood sold to a private party must either be stick-scaled by DNR prior to leaving the timber sale, or it must be sold via a triplicate ticket system. If the ticket system is used, the logger, private party, and DNR must receive a copy of each ticket.

CORDWOOD WEIGHT CONVERSION FACTORS

Species	Weight (lbs)	Cord to		Species	Weight (lbs)	Cord to Ton Conversion
		Conversion	Ton			
ASPEN (All Species)	4,500	2.250		MAPLE, SILVER	4,550	2.275
ASH (All Species)	4,600	2.300		MULBERRY	5,000	2.500
BASSWOOD	3,850	1.925		MIXED CONIFER	4,250	2.125
BEECH	5,050	2.525		MIXED SPECIES - ALL	4,600	2.300
BALSAM FIR	4,250	2.125		MIXED HARDWOODS	4,800	2.400
BUTTERNUT	5,000	2.500		OAK, BLACK	5,500	2.750
BIRCH, RIVER	5,000	2.500		OAK, NORTHERN PIN	5,500	2.750
BIRCH, WHITE	4,800	2.400		OAK, BUR	5,850	2.925
BIRCH, YELLOW	5,350	2.675		OAK	5,500	2.750
CEDAR (All Species)	3,150	1.575		OAK, SOUTHERN PIN	5,500	2.750
CHERRY, BLACK	4,300	2.150		OAK, RED	5,500	2.750
ELM (All Species)	5,000	2.500		OAK, SWAMP WHITE	5,850	2.925
HEMLOCK	4,800	2.400		OAK, WHITE	5,850	2.925
HACKBERRY	5,000	2.500		PINE, AUSTRIAN	4,500	2.250
HICKORY (All Species)	5,400	2.700		PINE, JACK	4,250	2.125
IRONWOOD	5,000	2.500		PINE, RED	4,500	2.250
KENTUCKY COFFEE TREE	5,000	2.500		PINE, SCOTS	4,500	2.250
LARCH	4,650	2.325		PINE, WHITE	4,200	2.100
LOCUST (All Species)	5,300	2.650		POPLAR, YELLOW	4,500	2.250
MOUNTAIN ASH	5,000	2.500		SPRUCE (All Species)	4,000	2.000
MAPLE, SUGAR	5,100	2.550		SYCAMORE	5,000	2.500
MAPLE, NORWAY	5,100	2.550		TAMARACK	4,650	2.325
MAPLE, OTHER	4,550	2.275		WALNUT, BLACK	5,000	2.500
MAPLE, RED	4,550	2.275		WILLOW (All Species)	5,000	2.500

CONTRACT PERIOD

1. **All contracts offered during this bid opening are three (3) year contracts and will expire June 30th, 2026.**

CONTRACT EXTENSIONS

Contract extensions will not be granted without justifiable reason. Justification will be determined by the Department of Natural Resources. All contracts are for three (3) years and will expire June 30th, 2026. Contract extensions are not guaranteed. No more than one contract extension will be considered per sale and if granted, will be for one (1) year and will incur a 15% increase in stumpage.

OTHER CONDITIONS

1. Wisconsin's Best Management Practices for Water Quality, Woody Biomass Harvesting Guidelines, and Best Management Practices for Invasive Species must be followed on all DNR timber sales. More information on these management guidelines can be found at the links found below.

Water Quality BMPs: <https://dnr.wi.gov/topic/ForestManagement/bmp.html>

Biomass: <https://councilonforestry.wi.gov/Pages/WoodyBiomass/Default.aspx>

Invasive BMPs: <https://councilonforestry.wi.gov/Pages/InvasiveSpecies/Forestry.aspx>

2. HRD/OAK WILT REQUIREMENTS

- a. Oak Wilt Restrictions: No Cutting/Skidding in stands managed for oak will be permitted from April 1-July 15 unless otherwise noted in prospectus. Restricted dates may vary based on current Oak Harvesting Guidelines.
 - b. Heterobasidion root disease (Annosum root rot) Prevention Treatment: Unless otherwise stated on the individual prospectus, all sales requiring the cutting of conifers will also require the Purchaser to complete heterobasidion root disease (Annosum root rot) preventative treatment from April 1-November 30, or under unusually warm weather between December 1 and March 31. Treatment involves chemically treating all fresh-cut stumps or significant wounds on conifers of merchantable size by applying CELLU-TREAT (disodium octaborate tetrahydrate) or Rotstop C (P gigantea), unless stated otherwise on the individual sale prospectus. Treatment shall be made within 24 hours of cutting and a dye product shall be added to liquid solutions for inspection purposes. Unless treated immediately after cutting and before the next tree is cut, ALL stumps shall remain clear of slash for application and administration purposes.
 - c. The application of chemicals will be conducted by a Certified Pesticide Applicator.
3. Best Management Practice considerations on each property may restrict where equipment can operate. See each individual prospectus for more information.

4. INSURANCE REQUIREMENTS.

The “Contractor” (purchaser) shall provide the Department of Natural Resources with a Certificate of Insurance counter-signed by a Wisconsin Resident Agent, indicating that Worker’s Compensation Insurance coverage is provided for the duration of the contract prior to any performance under it. Contractor claiming exemption, independent status, the contractor/purchaser will be required to submit a signed, notarized affidavit that affirms their exempt status pursuant to the criteria listed in section 102.07(7)(b), of the Wisconsin Statutes.

5. Contract may contain other provisions. Contracts may not be assigned. A sample copy of the contract is available upon request.

6. NOTE: Prospectus maps for each of the timber sales are available online at <https://dnr.wisconsin.gov/topic/TimberSales>

7. *TRAINING STANDARD*****

The Purchaser shall ensure that at least one in-woods person actively engaged in performance of this contract and responsible for the logging site complies with the Wisconsin Sustainable Forestry Initiative® (SFI®) Training Standard as adopted by the Wisconsin SFI Implementation Committee (SIC). Criteria for the standard can be found at the website https://www.fistausa.org/fista/SFI_Workshops.asp or by contacting the Forest Industry Safety & Training Alliance (FISTA). Purchaser agrees to provide documentation to Seller that the training has been attained prior to initiating sale.

8. FOREST CERTIFICATION: These lands are 3rd party certified.

Andrew Rd Sale
Tract # 4-22
State of Wisconsin
Little Wolf River Fishery Area

Forester Contact Information:
 Jeff Nyquist
 2510 Maple Dr, Plover, WI 54467
jeffery.nyquist@wisconsin.gov
 715-340-8513

Legal Description: Sec 1, Town. 25N Range 10E, Portage County, State of Wisconsin
 see attached map for location and layout of harvest area(s)

Volume Estimates

Species	Pulp/Bolts	Logs
Oak	450 Tons	55 MBF
Aspen	275 Tons	NA MBF
Mx Hdwd	375 Tons	15 MBF
Mx Conifer**	500 Tons	NA MBF
Totals	1600 Tons	70 MBF

Minimum Bid Value:	Not Advertised
Biomass Harvesting:	Not Allowed
Scaling Method:	Mill and DNR Scale
Contract Ending Date:	June 30, 2026
Sale Area:	69 Acres

**Mx Conifer is >80% Red Pine sawlog stands.

Cutting Specifications

****Purple Line****- Differentiates between cutting units when cutting units are side by side.

Unit 1- (58ac) Within the red and blue paint lines, harvest all trees marked on the stem and stump with orange paint. In addition, all aspen and ash are designated for harvest.

Unit 2- (11ac) Within the red paint lines, cut all trees 1.0” dbh and larger, *except do not cut any white oaks or trees marked with green paint.*

Operational Considerations-

- Due to the occurrence of oak wilt, all harvesting activities are prohibited in areas managed for oak from April 1 to July 15th. These dates may be adjusted by the timber sale administrator.
- All cut conifer products must be removed from the sale area within two weeks after being cut between May 1 and September 15.
- No harvesting during the traditional nine day deer gun season.
- Heterobasidion Root Disease (HRD) – The Purchaser shall purchase and apply an approved fungicide (Rotstop C or Cellu-Treat) to all cut pine stumps and horizontal wound surfaces as is noted in the timber sale contract.
- Pre-harvest meeting on site prior to any snowfall and prior to any equipment moving in. No equipment allowed on site prior to discussion/meeting with timber sale administrator on such matter. **No exceptions.**

- The contractor must contact the timber sale administrator a minimum of one week prior to starting a sale contract.
- Off-road logging equipment shall be free of concentrations of plant material and soil prior to entering the sale area. The Purchaser will contact the Seller 48 hours prior to delivering equipment to the sale area to arrange for on-site inspection. No equipment dropped off without 48hr notice to DNR Forester.
- Access is off Andrews Rd.
- The locations, building, and maintenance of new landings, roads, and accesses are the full responsibility of the purchaser and are always subject to advance approval and under the conditions of the timber sale administrator who must be contacted at least 48 hours prior to construction of a landing, road, or access.
- All existing trails, roads, and clearings used for logging operations must be restored to pre-sale conditions by the purchaser.
- Roads and landings shall be graded and leveled or closed out to the satisfaction of the Seller upon completion of timber sales. Any accesses developed across ditches or other drainage features will be restored to their original condition.
- Existing skid trails must be kept free of debris and ruts. They must be left in good condition for vehicle traffic at all times. All trails must be repaired to pre-harvest conditions during mid-contract “pull-off” or end of sale.
- Rutting will be monitored and if soil disturbances become excessive (based on established thresholds defined in contract), harvesting operations may be suspended until the affected areas are repaired properly.
- No full tree length skidding will be allowed. All products to be removed on a forwarder, no ground skidding will be allowed. All cut stringers must be utilized.
- Standing snags are to be retained uncut - except they may be felled and left in the woods if they are a safety hazard.
- No woodpiles may be left on the landing for more than 30 days without advance approval of the Seller.
- Follow Wisconsin BMP’s for water quality at all times. Avoid wetlands as much as possible and only operate within them during very dry times with timber matting or under frozen ground conditions. Some areas of this sale will likely require frozen ground conditions due to access across wetlands. WI DNR may have some timber mats available to use.
- Mixed Hardwood consists of ash, basswood, cherry, ironwood, red maple, sugar maple, white and yellow birches.
- **No boltwood category.** All products 10.6” dib on the small end and 50% sound will be counted as sawtimber, regardless of grade. DNR reserves the right to scale and invoice for all sawtimber products using the Scribner Decimal C rule, prior to leaving the landing.

Andrew Road Sale
Tract# 4-22 69 Acres
State of Wisconsin
Little Wolf Fishery Area



Legal Description: Sec 1 Town 25N Range 10E, Portage County

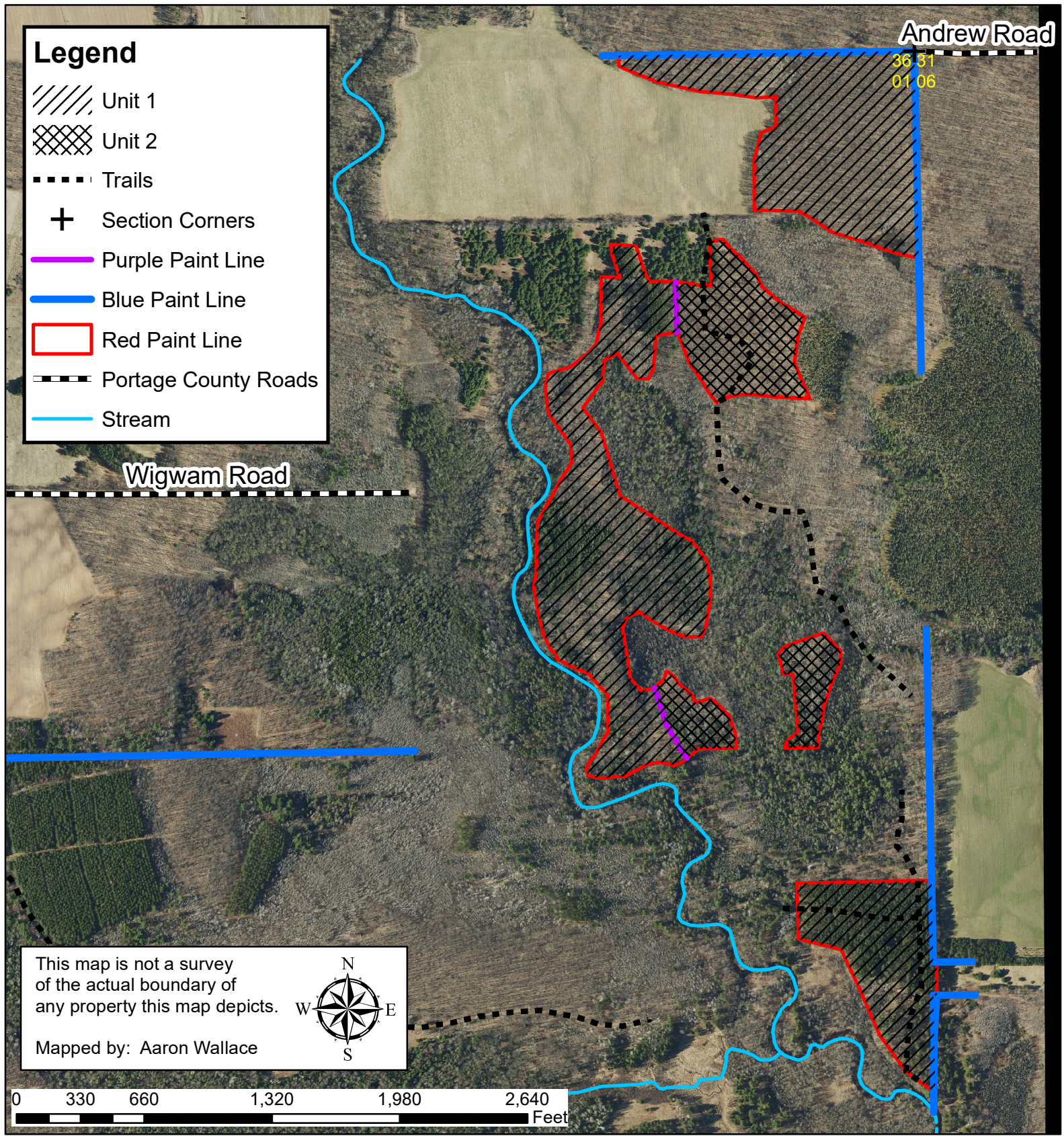

Andrew Road Sale
Tract# 4-22 69 Acres
State of Wisconsin
Little Wolf Fishery Area



Legal Description: Sec 1 Town 25N Range 10E, Portage County

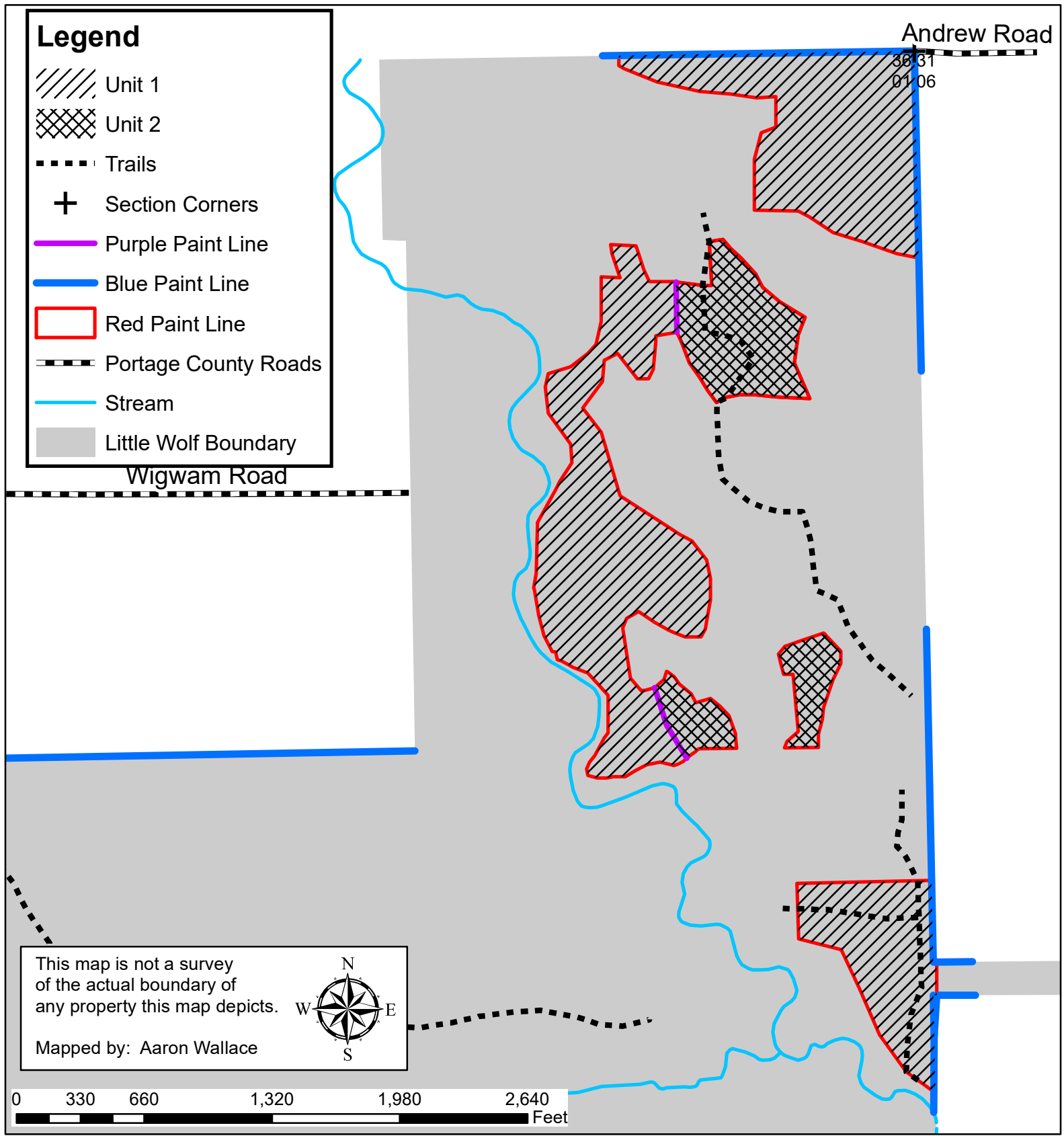

Legend

- Unit 1
- Unit 2
- Trails
- Section Corners
- Purple Paint Line
- Blue Paint Line
- Red Paint Line
- Portage County Roads
- Stream
- Little Wolf Boundary

Wigwam Road

Andrew Road

3631
0106

This map is not a survey of the actual boundary of any property this map depicts.

Mapped by: Aaron Wallace

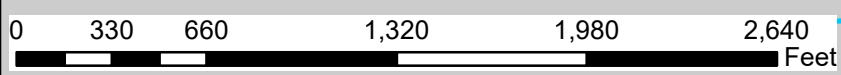

Notice: Completion of this form is mandatory. The Department will not recognize your bid unless you complete and submit this form. Personal information collected will be used for program administration and may be provided to requesters as required by Wisconsin's Public Records law [ss. 19.31-19.39, Wis. Stats.].

Date

Bidder Name

Street Address	City	State	ZIP Code
----------------	------	-------	----------

Property Name (if any) Little Wolf River Fishery Area	Timber Sale Name Andrew Rd	Tract Number 4-22
--	-------------------------------	----------------------

Date and Hour of Bid Opening	Minimum Acceptable Bid (optional)
------------------------------	-----------------------------------

Species-All bids including Lump Sum bids must be by species	Utilization Specifications (4 inch/Whole Tree/Logs)	Estimated Volume	Volume Units (tons/cords/mbf)	Price Bid Per Unit	Total Bid Value on Estimated Volume
- Oak	4" dib	450	Tons		
- Aspen	4" dib	275	Tons		
- Mx Hdwd	4" dib	375	Tons		
- Mx Conifer	4" dib	500	Tons		
- Oak	10.6" dib	55	MBF		
- Mx Hdwd	10.6" dib	15	MBF		

The award shall be based on this TOTAL BID AMOUNT:

Performance Bond Will be in the form of: (select one)

Personal Check
 Assurance Bond
 Certified Check/Money Order
 Certificate of Deposit
 Irrevocable Letter of Credit
 Assignment of Savings Account

I understand that any or all bids may be rejected and that consideration and awarding of a contract will be based upon my past performance and ability to complete contracts. **I also understand that if I am the winning bidder, I have 6 weeks from the date of the bid opening to submit an acceptable performance bond. I also understand that if I am awarded the contract and fail to execute it or work under it, I will be required to forfeit to the Department an amount equal to 10% of my total bid amount.** Failure to forfeit the 10% penalty will result in being considered ineligible to bid on any state timber sales for a two-year duration. In the event the highest bidder can not or will not sign the contract, the award may be made to the next highest qualified bid.

By checking this box, I certify that I hold a Wisconsin Master Logger Certification.

Notice: I understand:

Utilization specifications and estimated volumes are listed in the prospectus which is available upon request from the Department.

A copy of the standard timber sales contract which must be entered into is available upon request from the Department.

Signature of Bidder
Bidder's Name (Please Print or Type)
Phone Number (include area code)
Email Address

Wigwam Rd Sale
Tract # 6-22
State of Wisconsin
Little Wolf River Fishery Area

Forester Contact Information:
 Jeff Nyquist
 2510 Maple Dr, Plover, WI 54467
jeffery.nyquist@wisconsin.gov
 715-340-8513

Legal Description: Sec 1, Town. 25N Range 10E, Portage County, State of Wisconsin
see attached map for location and layout of harvest area(s)

Volume Estimates

Species	Pulp/Bolts	Logs
Oak	350 Tons	40 MBF
Aspen	300 Tons	NA MBF
Mx HdWd	350 Tons	20 MBF
Mx Conifer	1000 Tons	NA MBF
Totals	2000 Tons	60 MBF

Minimum Bid Value:	Not Advertised
Biomass Harvesting:	Not Allowed
Scaling Method:	Mill and DNR Scale
Contract Ending Date:	June 30, 2026
Sale Area:	97 Acres

***Mx Conifer is >80% Red Pine sawlog stands.*

Cutting Specifications

****Purple Line****- Differentiates between cutting units when cutting units are side by side.

Unit 1- (80ac) Within the red and blue paint lines, harvest all trees marked on the stem and stump with orange paint. In addition, all aspen and ash are designated for harvest.

Unit 2- (17ac) Within the red paint lines, cut all trees 1.0" dbh and larger, *except do not cut any white oak or trees marked with green paint.*

Operational Considerations-

- Due to the occurrence of oak wilt, all harvesting activities are prohibited in areas managed for oak from April 1 to July 15th. These dates may be adjusted by the timber sale administrator.
- All cut conifer products must be removed from the sale area within two weeks after being cut between May 1 and September 15.
- No harvesting during the traditional nine day deer gun season.
- Heterobasidion Root Disease (HRD) – The Purchaser shall purchase and apply an approved fungicide (Rotstop C or Cellu-Treat) to all cut pine stumps and horizontal wound surfaces as is noted in the timber sale contract.
- Pre-harvest meeting on site prior to any snowfall and prior to any equipment moving in. No equipment allowed on site prior to discussion/meeting with timber sale administrator on such matter. **No exceptions.**

- The contractor must contact the timber sale administrator a minimum of one week prior to starting a sale contract.
- Off-road logging equipment shall be free of concentrations of plant material and soil prior to entering the sale area. The Purchaser will contact the Seller 48 hours prior to delivering equipment to the sale area to arrange for on-site inspection. No equipment dropped off without 48hr notice to DNR Forester.
- Access is off Wigwam Rd.
- The locations, building, and maintenance of new landings, roads, and accesses are the full responsibility of the purchaser and are always subject to advance approval and under the conditions of the timber sale administrator who must be contacted at least 48 hours prior to construction of a landing, road, or access.
- All existing trails, roads, and clearings used for logging operations must be restored to pre-sale conditions by the purchaser.
- Roads and landings shall be graded and leveled or closed out to the satisfaction of the Seller upon completion of timber sales. Any accesses developed across ditches or other drainage features will be restored to their original condition.
- Existing skid trails must be kept free of debris and ruts. They must be left in good condition for vehicle traffic at all times. All trails must be repaired to pre-harvest conditions during mid-contract “pull-off” or end of sale.
- Rutting will be monitored and if soil disturbances become excessive (based on established thresholds defined in contract), harvesting operations may be suspended until the affected areas are repaired properly.
- No full tree length skidding will be allowed. All products to be removed on a forwarder, no ground skidding will be allowed. All cut stringers must be utilized.
- Standing snags are to be retained uncut - except they may be felled and left in the woods if they are a safety hazard.
- No woodpiles may be left on the landing for more than 30 days without advance approval of the Seller.
- Follow Wisconsin BMP’s for water quality at all times. Avoid wetlands as much as possible and only operate within them during very dry times with timber matting or under frozen ground conditions. Some areas of this sale will likely require frozen ground conditions due to access across wetlands. WI DNR may have some timber mats available to use.
- Mixed Hardwood consists of ash, basswood, cherry, ironwood, red maple, sugar maple, white and yellow birches.
- **No boltwood category.** All products 10.6” dib on the small end and 50% sound will be counted as sawtimber, regardless of grade. DNR reserves the right to scale and invoice for all sawtimber products using the Scribner Decimal C rule, prior to leaving the landing.

Wigwam Road Sale
Tract# 6-22 97 Acres
State of Wisconsin
Little Wolf Fishery Area



Legal Description: Sec 1 Town 25N Range 10E, Portage County

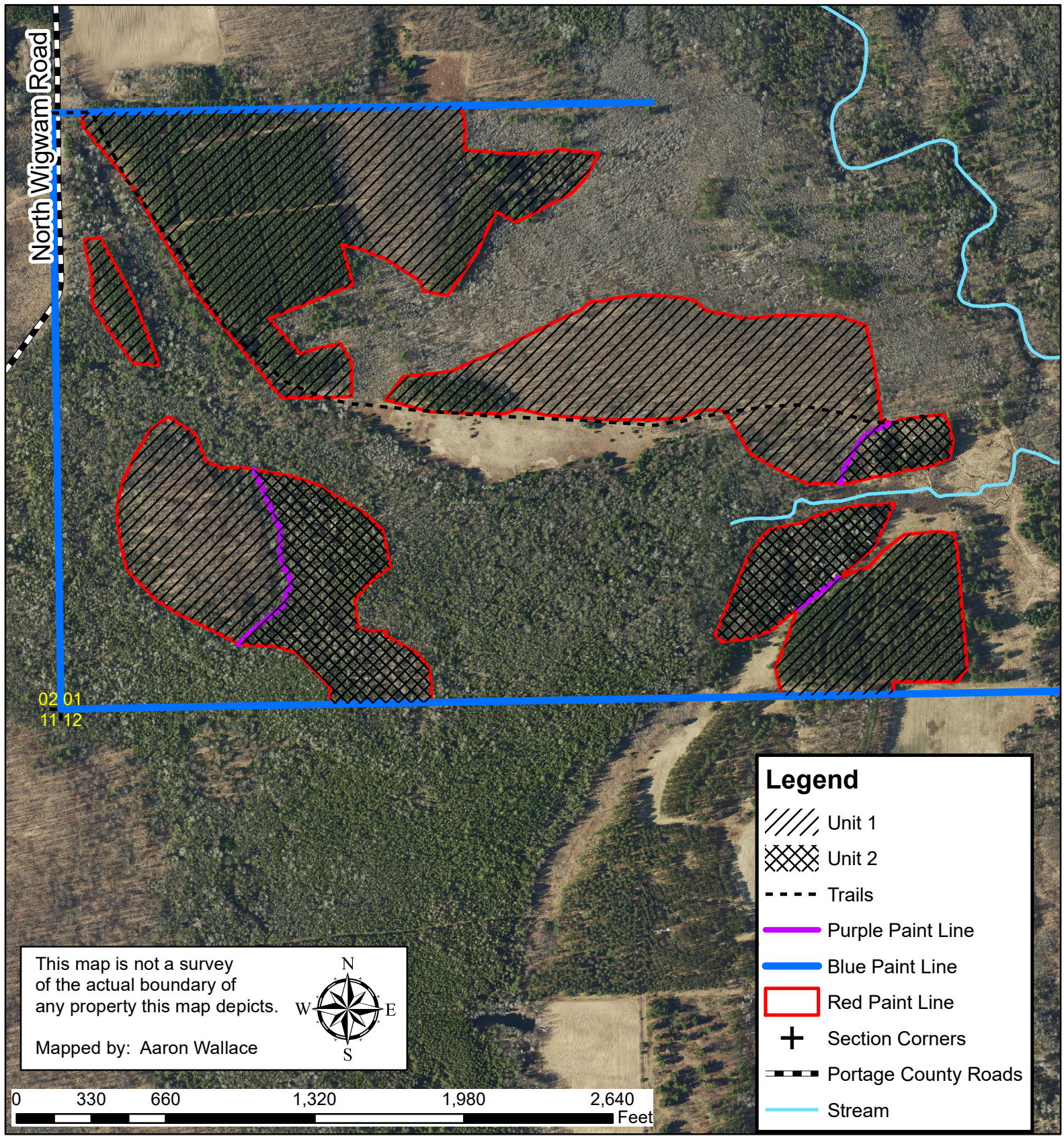

North Wigwam Road

02 01
11 12

This map is not a survey of the actual boundary of any property this map depicts.

Mapped by: Aaron Wallace

Legend

- Unit 1
- Unit 2
- Trails
- Purple Paint Line
- Blue Paint Line
- Red Paint Line
- Section Corners
- Portage County Roads
- Stream

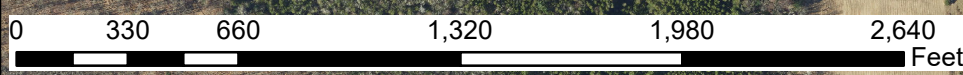

Wigwam Road Sale
Tract# 6-22 97 Acres
State of Wisconsin
Little Wolf Fishery Area



Legal Description: Sec 1 Town 25N Range 10E, Portage County

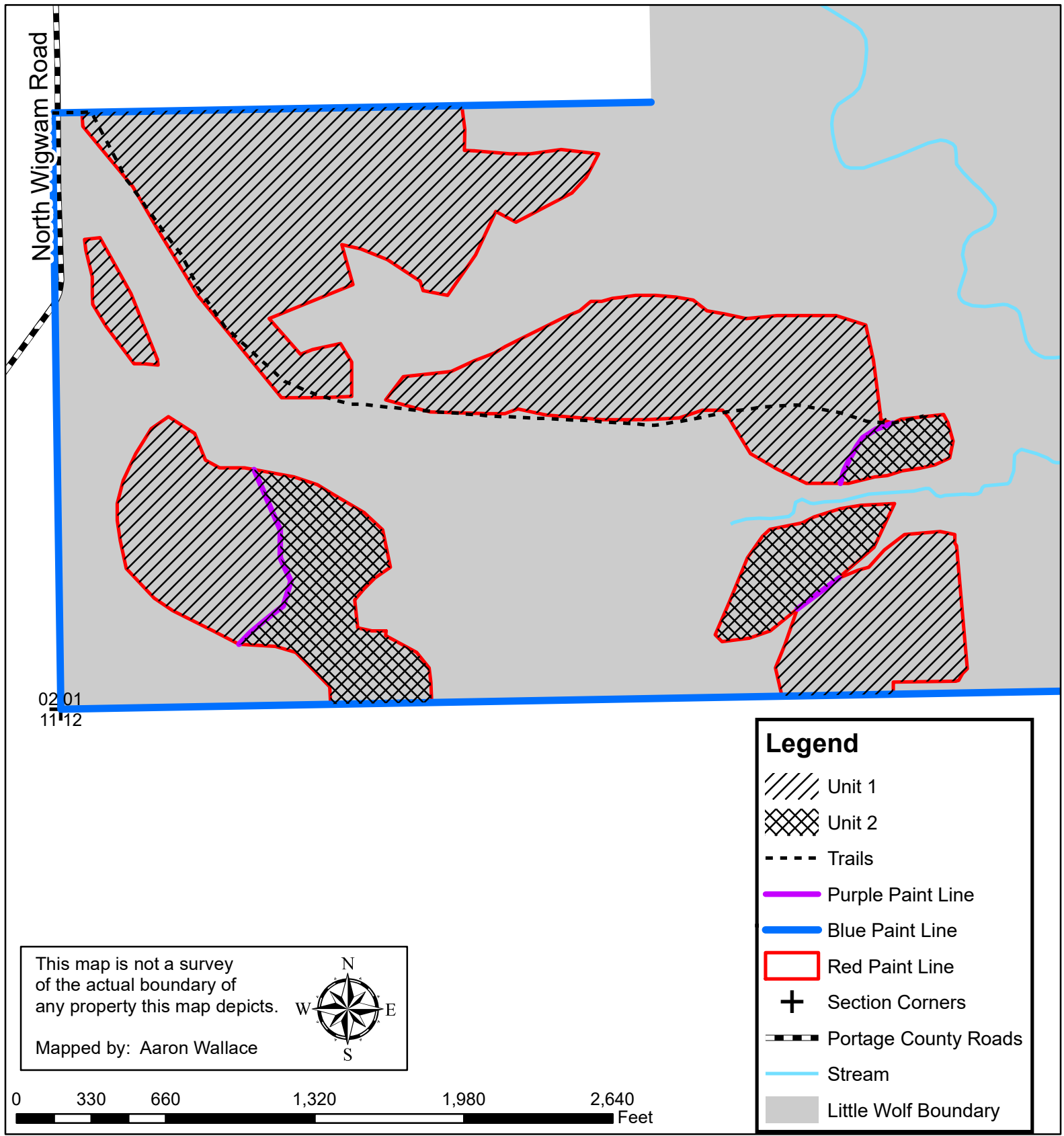

Notice: Completion of this form is mandatory. The Department will not recognize your bid unless you complete and submit this form. Personal information collected will be used for program administration and may be provided to requesters as required by Wisconsin's Public Records law [ss. 19.31-19.39, Wis. Stats.].

Date

Bidder Name

Street Address	City	State	ZIP Code
----------------	------	-------	----------

Property Name (if any) Little Wolf River Fishery Area	Timber Sale Name Wigwam Rd	Tract Number 6-22
--	-------------------------------	----------------------

Date and Hour of Bid Opening	Minimum Acceptable Bid (optional)
------------------------------	-----------------------------------

Species-All bids including Lump Sum bids must be by species	Utilization Specifications (4 inch/Whole Tree/Logs)	Estimated Volume	Volume Units (tons/cords/mbf)	Price Bid Per Unit	Total Bid Value on Estimated Volume
- Oak	4" dib	350	Tons		
- Aspen	4" dib	300	Tons		
- Mx Hdwd	4" dib	350	Tons		
- Mx Conifer	4" dib	1,000	Tons		
- Oak	10.6" dib	40	MBF		
- Mx Hdwd	10.6" dib	20	MBF		

The award shall be based on this TOTAL BID AMOUNT:

Performance Bond Will be in the form of: (select one)

Personal Check
 Assurance Bond
 Certified Check/Money Order
 Certificate of Deposit
 Irrevocable Letter of Credit
 Assignment of Savings Account

I understand that any or all bids may be rejected and that consideration and awarding of a contract will be based upon my past performance and ability to complete contracts. **I also understand that if I am the winning bidder, I have 6 weeks from the date of the bid opening to submit an acceptable performance bond. I also understand that if I am awarded the contract and fail to execute it or work under it, I will be required to forfeit to the Department an amount equal to 10% of my total bid amount.** Failure to forfeit the 10% penalty will result in being considered ineligible to bid on any state timber sales for a two-year duration. In the event the highest bidder can not or will not sign the contract, the award may be made to the next highest qualified bid.

By checking this box, I certify that I hold a Wisconsin Master Logger Certification.

Notice: I understand:

Utilization specifications and estimated volumes are listed in the prospectus which is available upon request from the Department.

A copy of the standard timber sales contract which must be entered into is available upon request from the Department.

Signature of Bidder
Bidder's Name (Please Print or Type)
Phone Number (include area code)
Email Address

Echo Rd Sale
Tract # 7-22
State of Wisconsin
Richard A. Hemp Fishery Area

Forester Contact Information:
 Jeff Nyquist
 2510 Maple Dr, Plover, WI 54467
jeffery.nyquist@wisconsin.gov
 715-340-8513

Legal Description: Sec 19 & 30, Town. 24N Range 10E, Portage County, State of Wisconsin
see attached map for location and layout of harvest area(s)

Volume Estimates

Species	Pulp/Bolts	Logs
Oak	1200 Tons	60 MBF
Aspen	480 Tons	NA MBF
Mx HdWd	1250 Tons	30 MBF
Mx Conifer	600 Tons	55 MBF**
Totals	3530 Tons	140 MBF

Minimum Bid Value:	Not Advertised
Biomass Harvesting:	Not Allowed
Scaling Method:	Mill and DNR Scale
Contract Ending Date:	June 30, 2026
Sale Area:	112 Acres

** - White pine sawtimber.

Cutting Specifications

****Purple Line**** - Differentiates between cutting units when cutting units are side by side.

Unit 1- (71ac) Within the red and blue paint lines, harvest all trees marked on the stem and stump with orange paint. In addition, all aspen and ash are designated for harvest.

Unit 2- (41ac) Within the red paint lines, cut all trees 1.0" dbh and larger, except do not cut any trees marked with green paint.

Operational Considerations-

- Due to the occurrence of oak wilt, all harvesting activities are prohibited in areas managed for oak from April 1 to July 15th. These dates may be adjusted by the timber sale administrator.
- All cut conifer products must be removed from the sale area within two weeks after being cut between May 1 and September 15.
- No harvesting during the traditional nine day deer gun season.
- Heterobasidion Root Disease (HRD) – The Purchaser shall purchase and apply an approved fungicide (Rotstop C or Cellu-Treat) to all cut pine stumps and horizontal wound surfaces as is noted in the timber sale contract.
- Pre-harvest meeting on site prior to any snowfall and prior to any equipment moving in. No equipment allowed on site prior to discussion/meeting with timber sale administrator on such matter. **No exceptions.**

- The contractor must contact the timber sale administrator a minimum of one week prior to starting a sale contract.
- Off-road logging equipment shall be free of concentrations of plant material and soil prior to entering the sale area. The Purchaser will contact the Seller 48 hours prior to delivering equipment to the sale area to arrange for on-site inspection. No equipment dropped off without 48hr notice to DNR Forester.
- Access is off Echo Rd.
- The locations, building, and maintenance of new landings, roads, and accesses are the full responsibility of the purchaser and are always subject to advance approval and under the conditions of the timber sale administrator who must be contacted at least 48 hours prior to construction of a landing, road, or access.
- All existing trails, roads, and clearings used for logging operations must be restored to pre-sale conditions by the purchaser.
- Roads and landings shall be graded and leveled or closed out to the satisfaction of the Seller upon completion of timber sales. Any accesses developed across ditches or other drainage features will be restored to their original condition.
- Existing skid trails must be kept free of debris and ruts. They must be left in good condition for vehicle traffic at all times. All trails must be repaired to pre-harvest conditions during mid-contract “pull-off” or end of sale.
- Rutting will be monitored and if soil disturbances become excessive (based on established thresholds defined in contract), harvesting operations may be suspended until the affected areas are repaired properly.
- No full tree length skidding will be allowed. All products to be removed on a forwarder, no ground skidding will be allowed. All cut stringers must be utilized.
- Standing snags are to be retained uncut - except they may be felled and left in the woods if they are a safety hazard.
- No woodpiles may be left on the landing for more than 30 days without advance approval of the Seller.
- Follow Wisconsin BMP’s for water quality at all times. Avoid wetlands as much as possible and only operate within them during very dry times with timber matting or under frozen ground conditions. Some areas of this sale will likely require frozen ground conditions due to access across wetlands. WI DNR may have some timber mats available to use.
- Mixed Hardwood consists of ash, basswood, cherry, ironwood, red maple, sugar maple, white and yellow birches.
- **No boltwood category.** All products 10.6” dib on the small end and 50% sound will be counted as sawtimber, regardless of grade. DNR reserves the right to scale and invoice for all sawtimber products using the Scribner Decimal C rule, prior to leaving the landing.

Echo Road Sale
Tract# 7-22 **112 Acres**
State of Wisconsin
Richard A Hemp Fishery Area



Legal Description: Sec 19, 30 Town. 24N Range 10E, Portage County
 Sec 24, 25 Town 24N Range 9E, Portage County

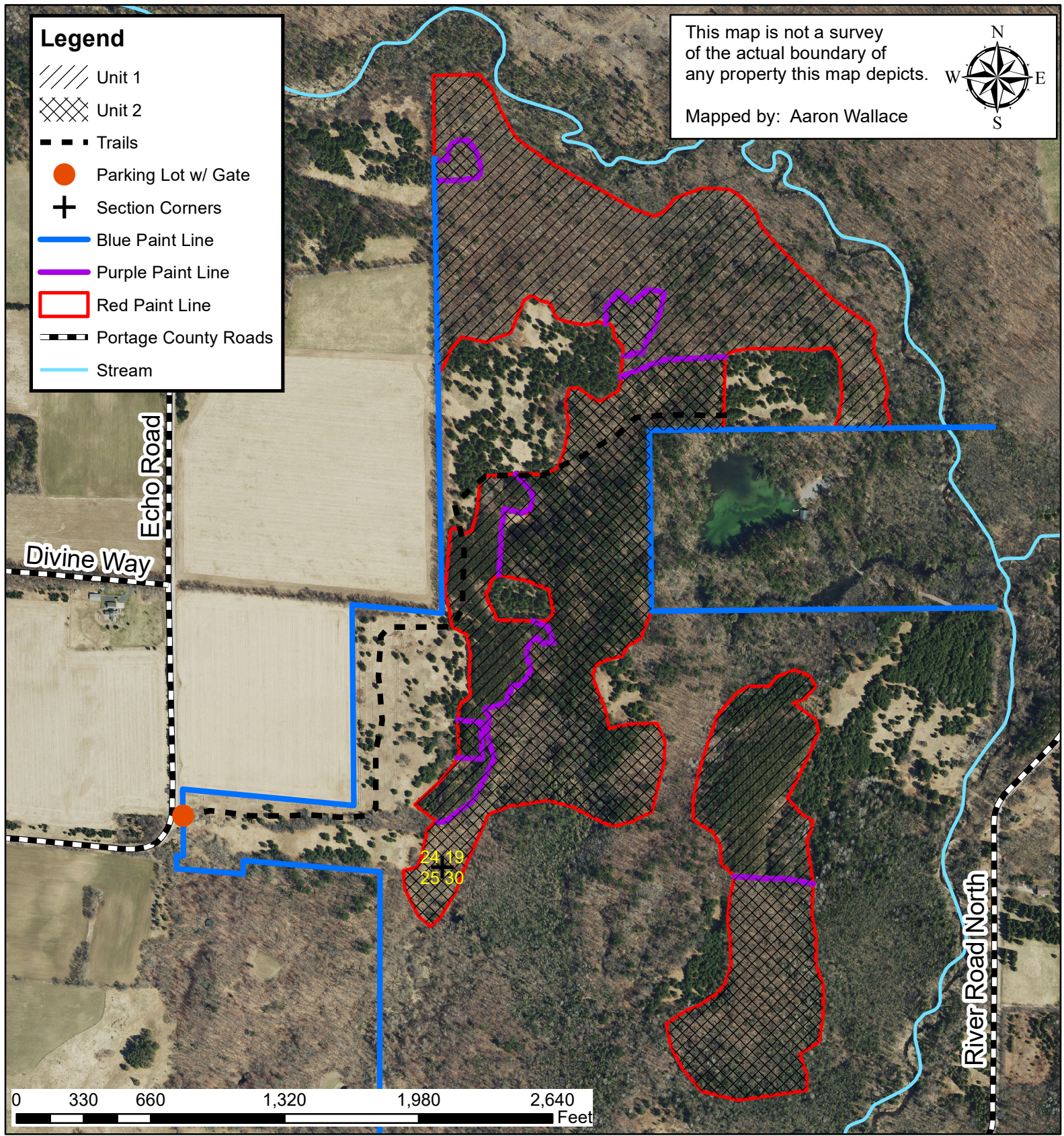

Echo Road Sale
Tract# 7-22 112 Acres
State of Wisconsin
Richard A Hemp Fishery Area



Legal Description: Sec 19, 30 Town. 24N Range 10E, Portage County
 Sec 24, 25 Town 24N Range 9E, Portage County

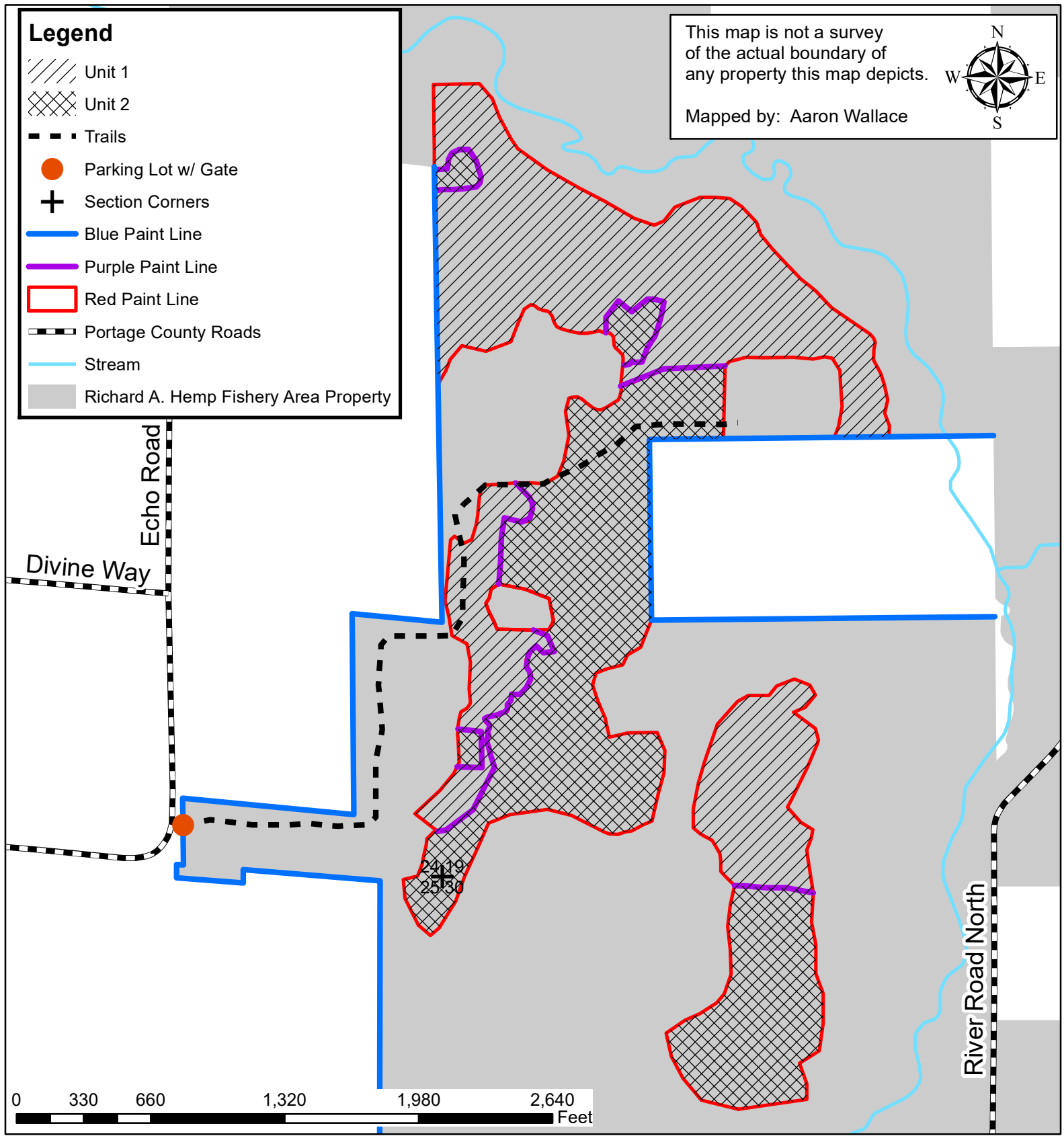

Notice: Completion of this form is mandatory. The Department will not recognize your bid unless you complete and submit this form. Personal information collected will be used for program administration and may be provided to requesters as required by Wisconsin's Public Records law [ss. 19.31-19.39, Wis. Stats.].

Date

Bidder Name

Street Address	City	State	ZIP Code
----------------	------	-------	----------

Property Name (if any) Richard A. Hemp Fishery Area	Timber Sale Name Echo Rd	Tract Number 7-22
--	-----------------------------	----------------------

Date and Hour of Bid Opening	Minimum Acceptable Bid (optional)
------------------------------	-----------------------------------

Species-All bids including Lump Sum bids must be by species	Utilization Specifications (4 inch/Whole Tree/Logs)	Estimated Volume	Volume Units (tons/cords/mbf)	Price Bid Per Unit	Total Bid Value on Estimated Volume
- Oak	4" dib	1,200	Tons		
- Aspen	4" dib	480	Tons		
- Mx Hdwd	4" dib	1,250	Tons		
- Mx Conifer	4" dib	600	Tons		
- Oak	10.6" dib	60	MBF		
- Mx Hdwd	10.6" dib	30	MBF		
- White Pine	10.6" dib	55	MBF		

The award shall be based on this TOTAL BID AMOUNT:

Performance Bond Will be in the form of: (select one)

Personal Check
 Assurance Bond
 Certified Check/Money Order
 Certificate of Deposit
 Irrevocable Letter of Credit
 Assignment of Savings Account

I understand that any or all bids may be rejected and that consideration and awarding of a contract will be based upon my past performance and ability to complete contracts. **I also understand that if I am the winning bidder, I have 6 weeks from the date of the bid opening to submit an acceptable performance bond. I also understand that if I am awarded the contract and fail to execute it or work under it, I will be required to forfeit to the Department an amount equal to 10% of my total bid amount.** Failure to forfeit the 10% penalty will result in being considered ineligible to bid on any state timber sales for a two-year duration. In the event the highest bidder can not or will not sign the contract, the award may be made to the next highest qualified bid.

By checking this box, I certify that I hold a Wisconsin Master Logger Certification.

Notice: I understand:

Utilization specifications and estimated volumes are listed in the prospectus which is available upon request from the Department.

A copy of the standard timber sales contract which must be entered into is available upon request from the Department.

Signature of Bidder
Bidder's Name (Please Print or Type)
Phone Number (include area code)
Email Address

River Rd Sale
Tract # 8-22
State of Wisconsin
Richard A. Hemp Fishery Area

Forester Contact Information:
 Jeff Nyquist
 2510 Maple Dr, Plover, WI 54467
jeffery.nyquist@wisconsin.gov
 715-340-8513

Legal Description: Sec 19 & 30, Town. 24N Range 10E, Portage County, State of Wisconsin
 see attached map for location and layout of harvest area(s)

Volume Estimates

Species	Pulp/Bolts	Logs
Oak	650 Tons	20 MBF
Aspen	650 Tons	NA MBF
Mx HdWd	650 Tons	25 MBF
Mx Conifer**	300 Tons	NA MBF
Totals	2250 Tons	45 MBF

Minimum Bid Value:	Not Advertised
Biomass Harvesting:	Not Allowed
Scaling Method:	Mill and DNR Scale
Contract Ending Date:	June 30, 2026
Sale Area:	72 Acres

**Mx Conifer is 75% White Pine.

Cutting Specifications

****Purple Line****- Differentiates between cutting units when cutting units are side by side.

Unit 1- (41ac) Within the red and blue paint lines, harvest all trees marked on the stem and stump with orange paint. In addition, all aspen and ash are designated for harvest.

Unit 2- (31ac) Within the red paint lines, cut all trees 1.0" dbh and larger, except do not cut any trees marked with green paint.

Operational Considerations-

- Due to the occurrence of oak wilt, all harvesting activities are prohibited in areas managed for oak from April 1 to July 15th. These dates may be adjusted by the timber sale administrator.
- All cut conifer products must be removed from the sale area within two weeks after being cut between May 1 and September 15.
- No harvesting during the traditional nine day deer gun season.
- Heterobasidion Root Disease (HRD) – The Purchaser shall purchase and apply an approved fungicide (Rotstop C or Cellu-Treat) to all cut pine stumps and horizontal wound surfaces as is noted in the timber sale contract.
- Pre-harvest meeting on site prior to any snowfall and prior to any equipment moving in. No equipment allowed on site prior to discussion/meeting with timber sale administrator on such matter. **No exceptions.**

- The contractor must contact the timber sale administrator a minimum of one week prior to starting a sale contract.
- Off-road logging equipment shall be free of concentrations of plant material and soil prior to entering the sale area. The Purchaser will contact the Seller 48 hours prior to delivering equipment to the sale area to arrange for on-site inspection. No equipment dropped off without 48hr notice to DNR Forester.
- Access is off River Rd.
- The locations, building, and maintenance of new landings, roads, and accesses are the full responsibility of the purchaser and are always subject to advance approval and under the conditions of the timber sale administrator who must be contacted at least 48 hours prior to construction of a landing, road, or access.
- All existing trails, roads, and clearings used for logging operations must be restored to pre-sale conditions by the purchaser.
- Roads and landings shall be graded and leveled or closed out to the satisfaction of the Seller upon completion of timber sales. Any accesses developed across ditches or other drainage features will be restored to their original condition.
- Existing skid trails must be kept free of debris and ruts. They must be left in good condition for vehicle traffic at all times. All trails must be repaired to pre-harvest conditions during mid-contract “pull-off” or end of sale.
- Rutting will be monitored and if soil disturbances become excessive (based on established thresholds defined in contract), harvesting operations may be suspended until the affected areas are repaired properly.
- No full tree length skidding will be allowed. All products to be removed on a forwarder, no ground skidding will be allowed. All cut stringers must be utilized.
- Standing snags are to be retained uncut - except they may be felled and left in the woods if they are a safety hazard.
- No woodpiles may be left on the landing for more than 30 days without advance approval of the Seller.
- Follow Wisconsin BMP’s for water quality at all times. Avoid wetlands as much as possible and only operate within them during very dry times with timber matting or under frozen ground conditions. Some areas of this sale will likely require frozen ground conditions due to access across wetlands. WI DNR may have some timber mats available to use.
- Mixed Hardwood consists of ash, basswood, cherry, ironwood, red maple, sugar maple, white and yellow birches.
- **No boltwood category.** All products 10.6” dib on the small end and 50% sound will be counted as sawtimber, regardless of grade. DNR reserves the right to scale and invoice for all sawtimber products using the Scribner Decimal C rule, prior to leaving the landing.

River Road Sale
Tract# 8-22 72 Acres
State of Wisconsin
Richard A Hemp Fishery Area



Legal Description: Sec 19, 30 Town. 24N Range 10E, Portage County

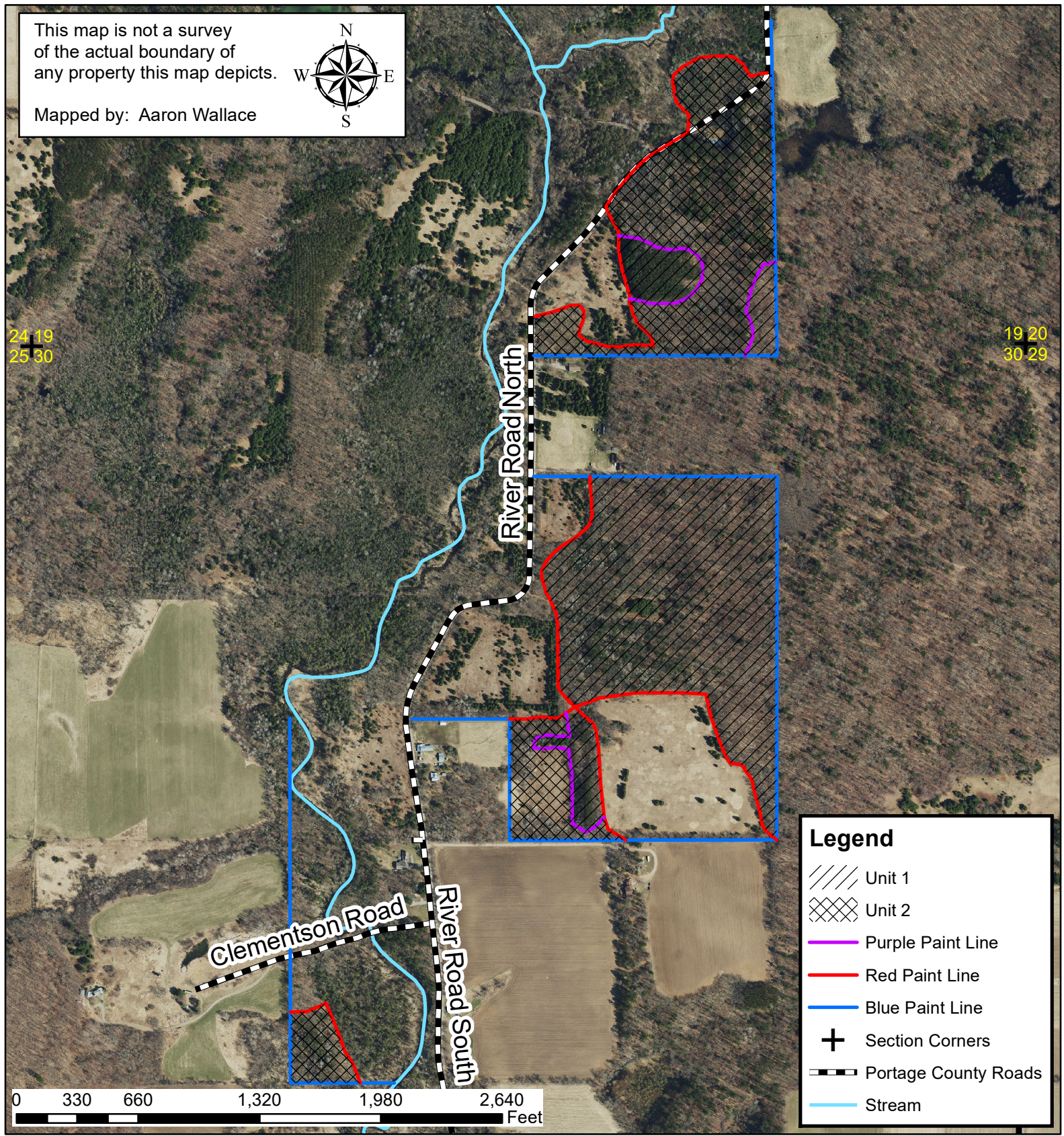

River Road Sale
Tract# 8-22 72 Acres
State of Wisconsin
Richard A Hemp Fishery Area



Legal Description: Sec 19, 30 Town. 24N Range 10E, Portage County

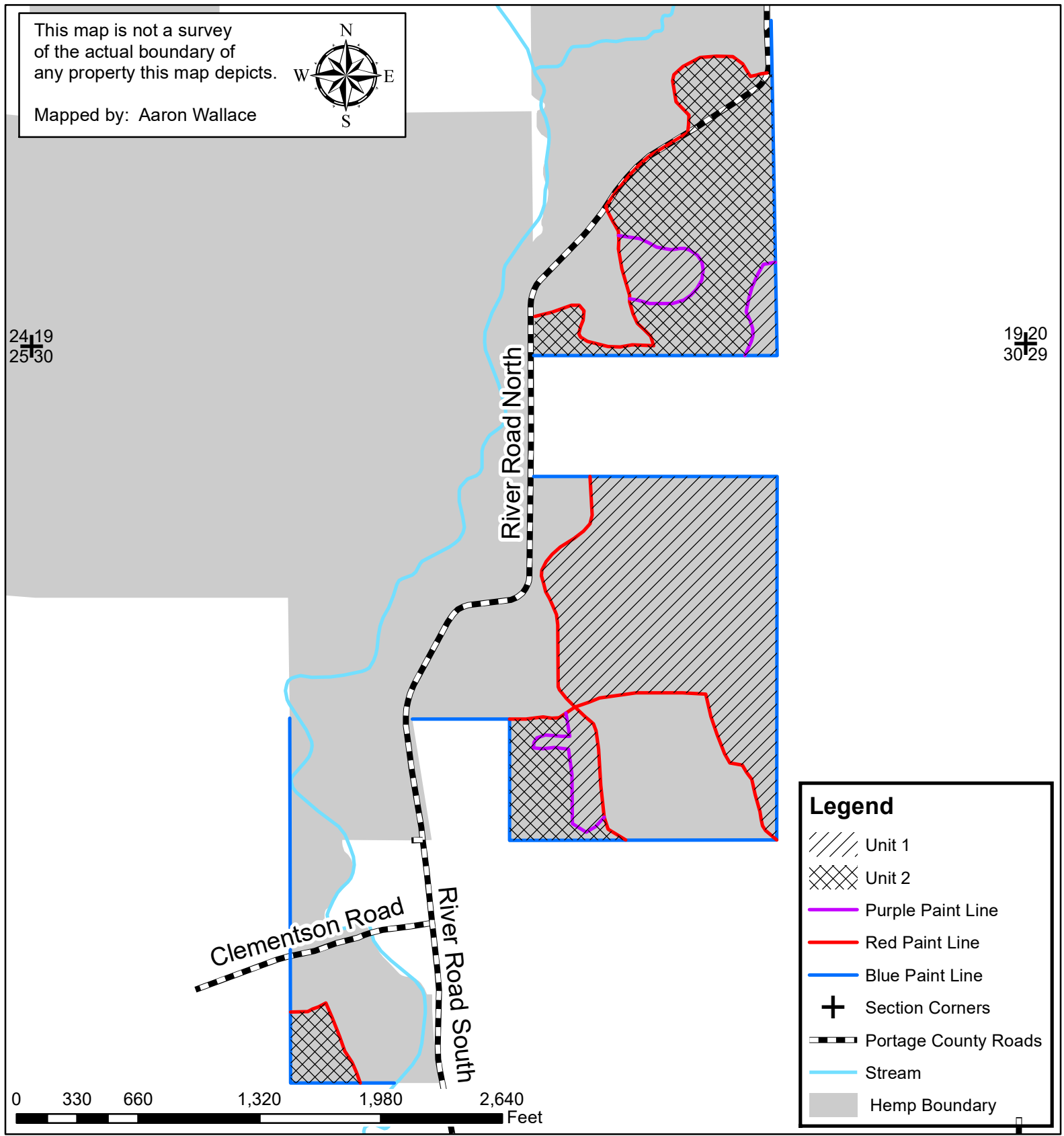

Notice: Completion of this form is mandatory. The Department will not recognize your bid unless you complete and submit this form. Personal information collected will be used for program administration and may be provided to requesters as required by Wisconsin's Public Records law [ss. 19.31-19.39, Wis. Stats.].

Date

Bidder Name

Street Address	City	State	ZIP Code
----------------	------	-------	----------

Property Name (if any) Richard A. Hemp Fishery Area	Timber Sale Name River Rd	Tract Number 8-22
--	------------------------------	----------------------

Date and Hour of Bid Opening	Minimum Acceptable Bid (optional)
------------------------------	-----------------------------------

Species-All bids including Lump Sum bids must be by species	Utilization Specifications (4 inch/Whole Tree/Logs)	Estimated Volume	Volume Units (tons/cords/mbf)	Price Bid Per Unit	Total Bid Value on Estimated Volume
- Oak	4" dib	650	Tons		
- Aspen	4" dib	650	Tons		
- Mx Hdwd	4" dib	650	Tons		
- Mx Conifer	4" dib	300	Tons		
- Oak	10.6" dib	20	MBF		
- Mx Hdwd	10.6" dib	25	MBF		

The award shall be based on this TOTAL BID AMOUNT:

Performance Bond Will be in the form of: (select one)

Personal Check
 Assurance Bond
 Certified Check/Money Order
 Certificate of Deposit
 Irrevocable Letter of Credit
 Assignment of Savings Account

I understand that any or all bids may be rejected and that consideration and awarding of a contract will be based upon my past performance and ability to complete contracts. **I also understand that if I am the winning bidder, I have 6 weeks from the date of the bid opening to submit an acceptable performance bond. I also understand that if I am awarded the contract and fail to execute it or work under it, I will be required to forfeit to the Department an amount equal to 10% of my total bid amount.** Failure to forfeit the 10% penalty will result in being considered ineligible to bid on any state timber sales for a two-year duration. In the event the highest bidder can not or will not sign the contract, the award may be made to the next highest qualified bid.

By checking this box, I certify that I hold a Wisconsin Master Logger Certification.

Notice: I understand:

Utilization specifications and estimated volumes are listed in the prospectus which is available upon request from the Department.

A copy of the standard timber sales contract which must be entered into is available upon request from the Department.

Signature of Bidder
Bidder's Name (Please Print or Type)
Phone Number (include area code)
Email Address

**Emmons Creek Rd South Sale
 Tract #3-21
 WI DNR
 Emmons Creek Fishery Area**

Forester Contact Information:
 Jeffery Nyquist
 2510 Maple Dr., Plover, WI 54467
jeffery.nyquist@wisconsin.gov
 715-340-8513

Legal Description: Sec 12 & 13, Town. 21N Range10E, Portage County, State of Wisconsin
see attached map for location and layout of harvest area(s)

Volume Estimates

Species	Pulp/Bolts	Logs
Aspen	225 Tons	NA MBF
Mx Conifer	180 Tons	NA MBF
Oak	450 Tons	90 MBF
Mx Hdwd	600 Tons	40 MBF
Totals	1455 Tons	130 MBF

Minimum Bid Value:	Not Advertised
Biomass Harvesting:	Not Allowed
Scaling Method:	Mill and DNR Scale
Contract Ending Date:	June 30, 2026
Sale Area:	96 Acres

Cutting Specifications

****Purple Line****- Differentiates between cutting units when cutting units are side by side.

Unit 1- (79ac) Within the red and blue paint lines, harvest all trees marked on the stem and stump with orange paint. In addition, all aspen and ash are designated for harvest.

Unit 2- (17ac) Within the red paint lines, cut all trees 1.0” dbh and larger, except do not cut any trees marked with green paint.

Operational Considerations-

- Due to the occurrence of oak wilt, all harvesting activities are prohibited in areas managed for oak from April 1 to July 15th. These dates may be adjusted by the timber sale administrator.
- All cut conifer products must be removed from the sale area within two weeks after being cut between May 1 and September 15.
- No harvesting during the traditional nine day deer gun season.
- Heterobasidion Root Disease (HRD) – The Purchaser shall purchase and apply an approved fungicide (Rotstop C or Cellu-Treat) to all cut pine stumps and horizontal wound surfaces as is noted in the timber sale contract.

- Pre-harvest meeting on site **prior** to any snowfall and **prior** to any equipment moving in. No equipment allowed on site prior to discussion/meeting with timber sale administrator on such matter. **No exceptions.**
- The contractor must contact the timber sale administrator a minimum of one week prior to starting a sale contract.
- Off-road logging equipment shall be free of concentrations of plant material and soil prior to entering the sale area. The Purchaser will contact the Seller 48 hours prior to delivering equipment to the sale area to arrange for on-site inspection. No equipment dropped off without 48hr notice to DNR Forester.
- Access is off Emmons Creek Rd.
- The locations, building, and maintenance of new landings, roads, and accesses are the full responsibility of the purchaser and are always subject to advance approval and under the conditions of the timber sale administrator who must be contacted at least 48 hours prior to construction of a landing, road, or access.
- All existing trails, roads, and clearings used for logging operations must be restored to pre-sale conditions by the purchaser.
- Roads and landings shall be graded and leveled or closed out to the satisfaction of the Seller upon completion of timber sales. Any accesses developed across ditches or other drainage features will be restored to their original condition.
- Existing skid trails must be kept free of debris and ruts. They must be left in good condition for vehicle traffic at all times. All trails must be repaired to pre-harvest conditions during mid-contract “pull-off” or end of sale.
- Rutting will be monitored and if soil disturbances become excessive (based on established thresholds defined in contract), harvesting operations may be suspended until the affected areas are repaired properly.
- No full tree length skidding will be allowed. All products to be removed on a forwarder, no ground skidding will be allowed. All cut stringers must be utilized.
- Standing snags are to be retained uncut - except they may be felled and left in the woods if they are a safety hazard.
- No woodpiles may be left on the landing for more than 30 days without advance approval of the Seller.
- Follow Wisconsin BMP’s for water quality at all times. Avoid wetlands as much as possible and only operate within them during very dry times with timber matting or under frozen ground conditions. Some areas of this sale will likely require frozen ground conditions due to access across wetlands. WI DNR may have some timber mats available to use.
- No full tree length skidding will be allowed. All products to be removed on a forwarder, no ground skidding will be allowed. All cut stringers must be utilized.
- Mixed Hardwood consists of ash, basswood, cherry, ironwood, red maple, sugar maple, white and yellow birches.
- **No boltwood category.** All products 10.6” dib on the small end and 50% sound will be counted as sawtimber, regardless of grade. DNR reserves the right to scale and invoice for all sawtimber products using the Scribner Decimal C rule, prior to leaving the landing.

Emmons Creek Road South Sale
Tract# 3-21 96 Acres
State of Wisconsin
Emmons Creek Fishery Area



Legal Description: Sec 12 and 13 Town 21N Range 10E, Portage County

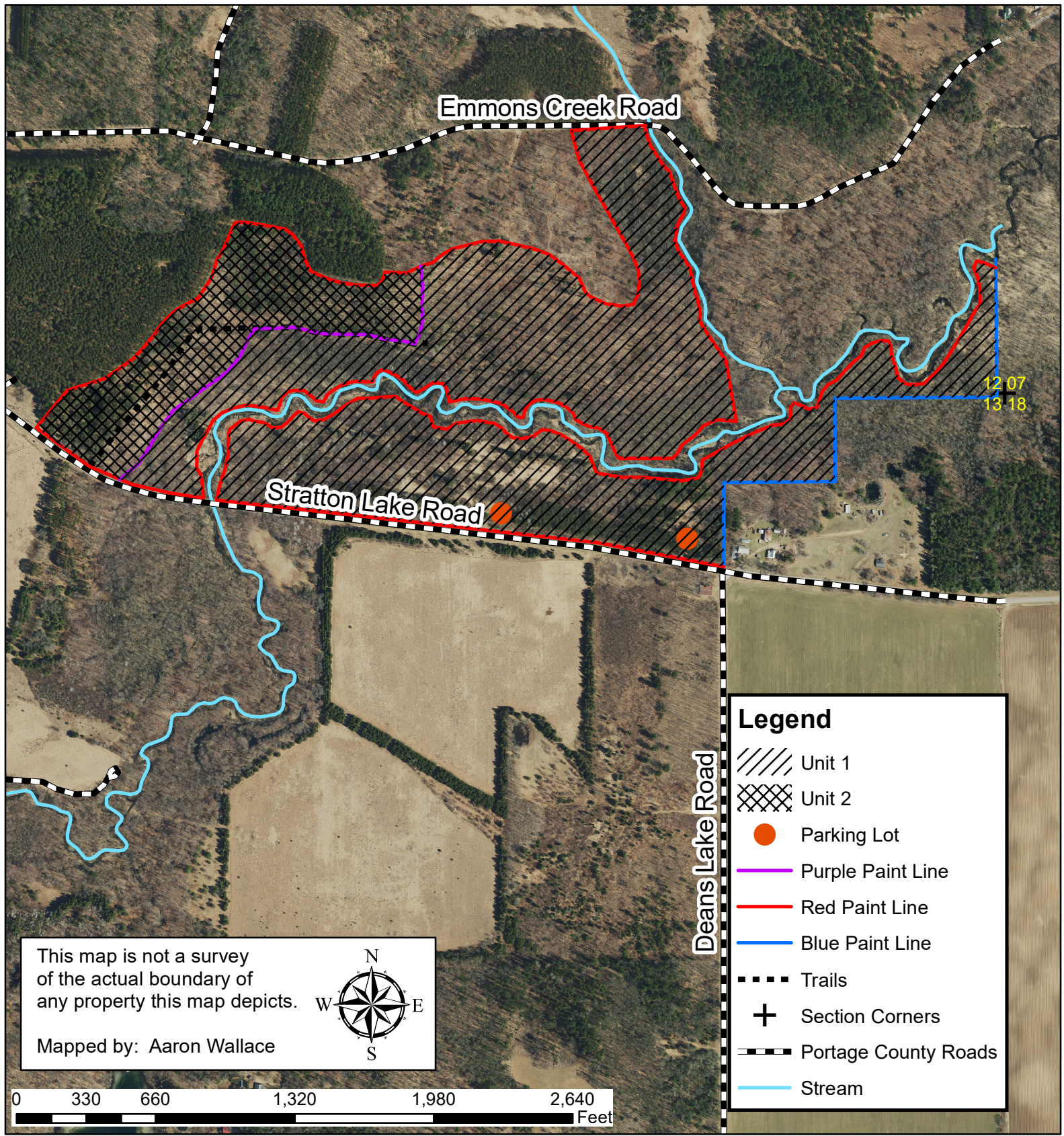

This map is not a survey of the actual boundary of any property this map depicts.

W E

S

Mapped by: Aaron Wallace

Legend

- Unit 1
- Unit 2
- Parking Lot
- Purple Paint Line
- Red Paint Line
- Blue Paint Line
- Trails
- Section Corners
- Portage County Roads
- Stream

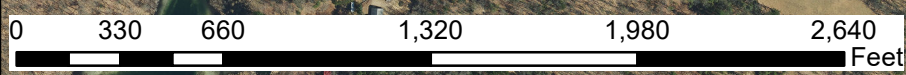

Emmons Creek Road South Sale
Tract# 3-21 96 Acres
State of Wisconsin
Emmons Creek Fishery Area



Legal Description: Sec 12 and 13 Town 21N Range 10E, Portage County

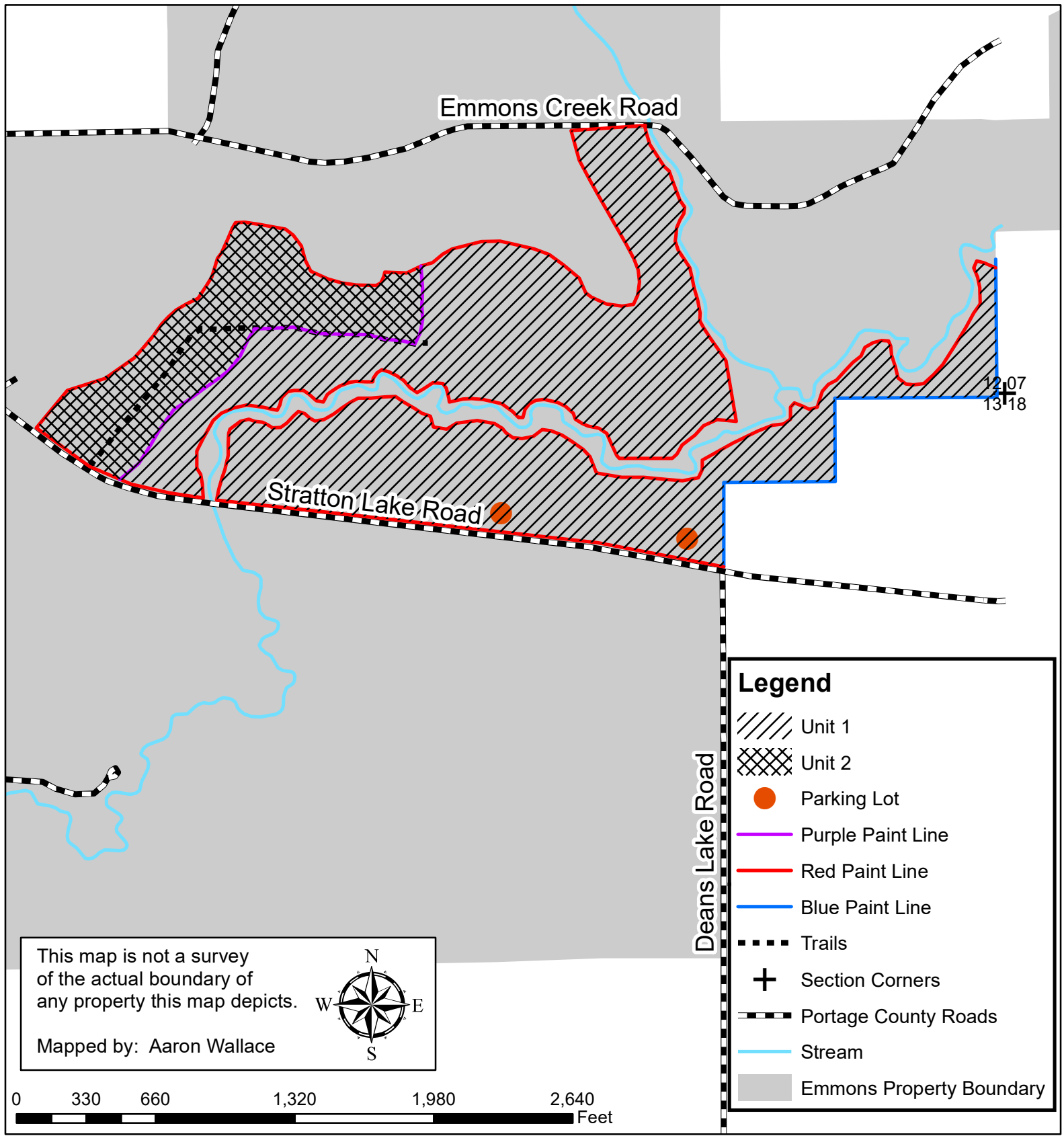

This map is not a survey of the actual boundary of any property this map depicts.

Mapped by: Aaron Wallace

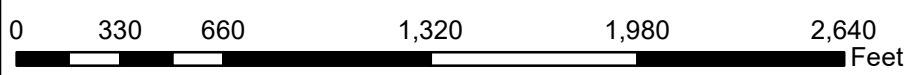

Legend

- Unit 1
- Unit 2
- Parking Lot
- Purple Paint Line
- Red Paint Line
- Blue Paint Line
- Trails
- Section Corners
- Portage County Roads
- Stream
- Emmons Property Boundary

Notice: Completion of this form is mandatory. The Department will not recognize your bid unless you complete and submit this form. Personal information collected will be used for program administration and may be provided to requesters as required by Wisconsin's Public Records law [ss. 19.31-19.39, Wis. Stats.].

Date

Bidder Name

Street Address	City	State	ZIP Code
----------------	------	-------	----------

Property Name (if any) Emmons Creek Fishery Area	Timber Sale Name Emmons Creek Rd South	Tract Number 3-21
---	---	----------------------

Date and Hour of Bid Opening	Minimum Acceptable Bid (optional)
------------------------------	-----------------------------------

Species-All bids including Lump Sum bids must be by species	Utilization Specifications (4 inch/Whole Tree/Logs)	Estimated Volume	Volume Units (tons/cords/mbf)	Price Bid Per Unit	Total Bid Value on Estimated Volume
- Oak	4" dib	450	Tons		
- Aspen	4" dib	225	Tons		
- Mx Hdwd	4" dib	600	Tons		
- Mx Conifer	4" dib	180	Tons		
- Oak	10.6" dib	90	MBF		
- Mx Hdwd	10.6" dib	40	MBF		

The award shall be based on this TOTAL BID AMOUNT:

Performance Bond Will be in the form of: (select one)

Personal Check
 Assurance Bond
 Certified Check/Money Order
 Certificate of Deposit
 Irrevocable Letter of Credit
 Assignment of Savings Account

I understand that any or all bids may be rejected and that consideration and awarding of a contract will be based upon my past performance and ability to complete contracts. **I also understand that if I am the winning bidder, I have 6 weeks from the date of the bid opening to submit an acceptable performance bond. I also understand that if I am awarded the contract and fail to execute it or work under it, I will be required to forfeit to the Department an amount equal to 10% of my total bid amount.** Failure to forfeit the 10% penalty will result in being considered ineligible to bid on any state timber sales for a two-year duration. In the event the highest bidder can not or will not sign the contract, the award may be made to the next highest qualified bid.

By checking this box, I certify that I hold a Wisconsin Master Logger Certification.

Notice: I understand:

Utilization specifications and estimated volumes are listed in the prospectus which is available upon request from the Department.

A copy of the standard timber sales contract which must be entered into is available upon request from the Department.

Signature of Bidder
Bidder's Name (Please Print or Type)
Phone Number (include area code)
Email Address

Radley Creek North Sale
Tract #4-21
WI DNR
Radley Creek Fishery Area

Forester Contact Information:
 Jeffery Nyquist
 2510 Maple Dr., Plover, WI 54467
jeffery.nyquist@wisconsin.gov
 715-340-8513

Legal Description: Sec 26 & 36, Town. 21N Range10E, Portage County, State of Wisconsin
see attached map for location and layout of harvest area(s)

Volume Estimates

Species	Pulp/Bolts	Logs
Aspen	225 Tons	NA MBF
Mx Conifer	400 Tons	NA MBF
Oak	1500 Tons	87 MBF
Mx Hdwd	1000 Tons	10 MBF
Totals	3125 Tons	97 MBF

Minimum Bid Value:	Not Advertised
Biomass Harvesting:	Not Allowed
Scaling Method:	Mill and DNR Scale
Contract Ending Date:	June 30, 2026
Sale Area:	96 Acres

Cutting Specifications

****Purple Line****- Differentiates between cutting units when cutting units are side by side.

Unit 1- (115ac) Within the red and blue paint lines, harvest all trees marked on the stem and stump with orange paint. In addition, all aspen and ash are designated for harvest.

Unit 2- (35ac) Within the red paint lines, cut all trees 1.0” dbh and larger, except do not cut any trees marked with green paint.

Operational Considerations-

- Due to the occurrence of oak wilt, all harvesting activities are prohibited in areas managed for oak from April 1 to July 15th. These dates may be adjusted by the timber sale administrator.
- All cut conifer products must be removed from the sale area within two weeks after being cut between May 1 and September 15.
- No harvesting during the traditional nine day deer gun season.
- Heterobasidion Root Disease (HRD) – The Purchaser shall purchase and apply an approved fungicide (Rotstop C or Cellu-Treat) to all cut pine stumps and horizontal wound surfaces as is noted in the timber sale contract.

- Pre-harvest meeting on site **prior** to any snowfall and **prior** to any equipment moving in. No equipment allowed on site prior to discussion/meeting with timber sale administrator on such matter. **No exceptions.**
- The contractor must contact the timber sale administrator a minimum of one week prior to starting a sale contract.
- Off-road logging equipment shall be free of concentrations of plant material and soil prior to entering the sale area. The Purchaser will contact the Seller 48 hours prior to delivering equipment to the sale area to arrange for on-site inspection. No equipment dropped off without 48hr notice to DNR Forester.
- Access is off 1st Ave, ST HWY 22 &/or through private landowner with access secured by timber sale contractor.
- The locations, building, and maintenance of new landings, roads, and accesses are the full responsibility of the purchaser and are always subject to advance approval and under the conditions of the timber sale administrator who must be contacted at least 48 hours prior to construction of a landing, road, or access.
- All existing trails, roads, and clearings used for logging operations must be restored to pre-sale conditions by the purchaser.
- Roads and landings shall be graded and leveled or closed out to the satisfaction of the Seller upon completion of timber sales. Any accesses developed across ditches or other drainage features will be restored to their original condition.
- Existing skid trails must be kept free of debris and ruts. They must be left in good condition for vehicle traffic at all times. All trails must be repaired to pre-harvest conditions during mid-contract “pull-off” or end of sale.
- Rutting will be monitored and if soil disturbances become excessive (based on established thresholds defined in contract), harvesting operations may be suspended until the affected areas are repaired properly.
- No full tree length skidding will be allowed. All products to be removed on a forwarder, no ground skidding will be allowed. All cut stringers must be utilized.
- Standing snags are to be retained uncut - except they may be felled and left in the woods if they are a safety hazard.
- No woodpiles may be left on the landing for more than 30 days without advance approval of the Seller.
- Follow Wisconsin BMP’s for water quality at all times. Avoid wetlands as much as possible and only operate within them during very dry times with timber matting or under frozen ground conditions. Some areas of this sale will likely require frozen ground conditions due to access across wetlands. WI DNR may have some timber mats available to use.
- Mixed Hardwood consists of ash, basswood, cherry, ironwood, red maple, sugar maple, white and yellow birches.
- **No boltwood category.** All products 10.6” dib on the small end and 50% sound will be counted as sawtimber, regardless of grade. DNR reserves the right to scale and invoice for all sawtimber products using the Scribner Decimal C rule, prior to leaving the landing.

Radley Creek North Sale
Tract# 4-21 150 Acres
State of Wisconsin
Radley Creek Fishery Area



Legal Description: Sec 26 and 35 Town 21N Range 10E, Portage County

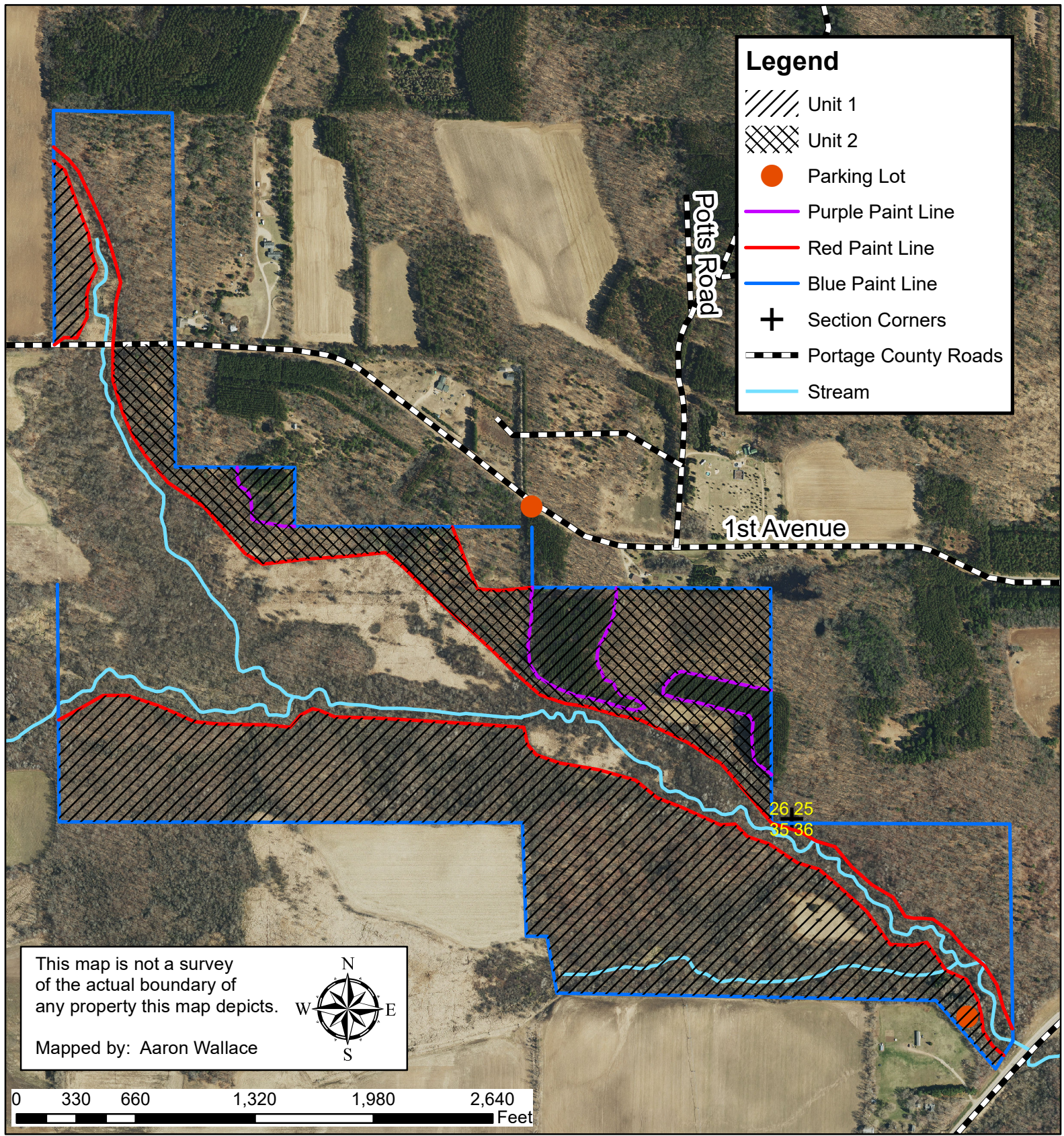

Radley Creek North Sale
Tract# 4-21 150 Acres
State of Wisconsin
Radley Creek Fishery Area



Legal Description: Sec 26 and 35 Town 21N Range 10E, Portage County

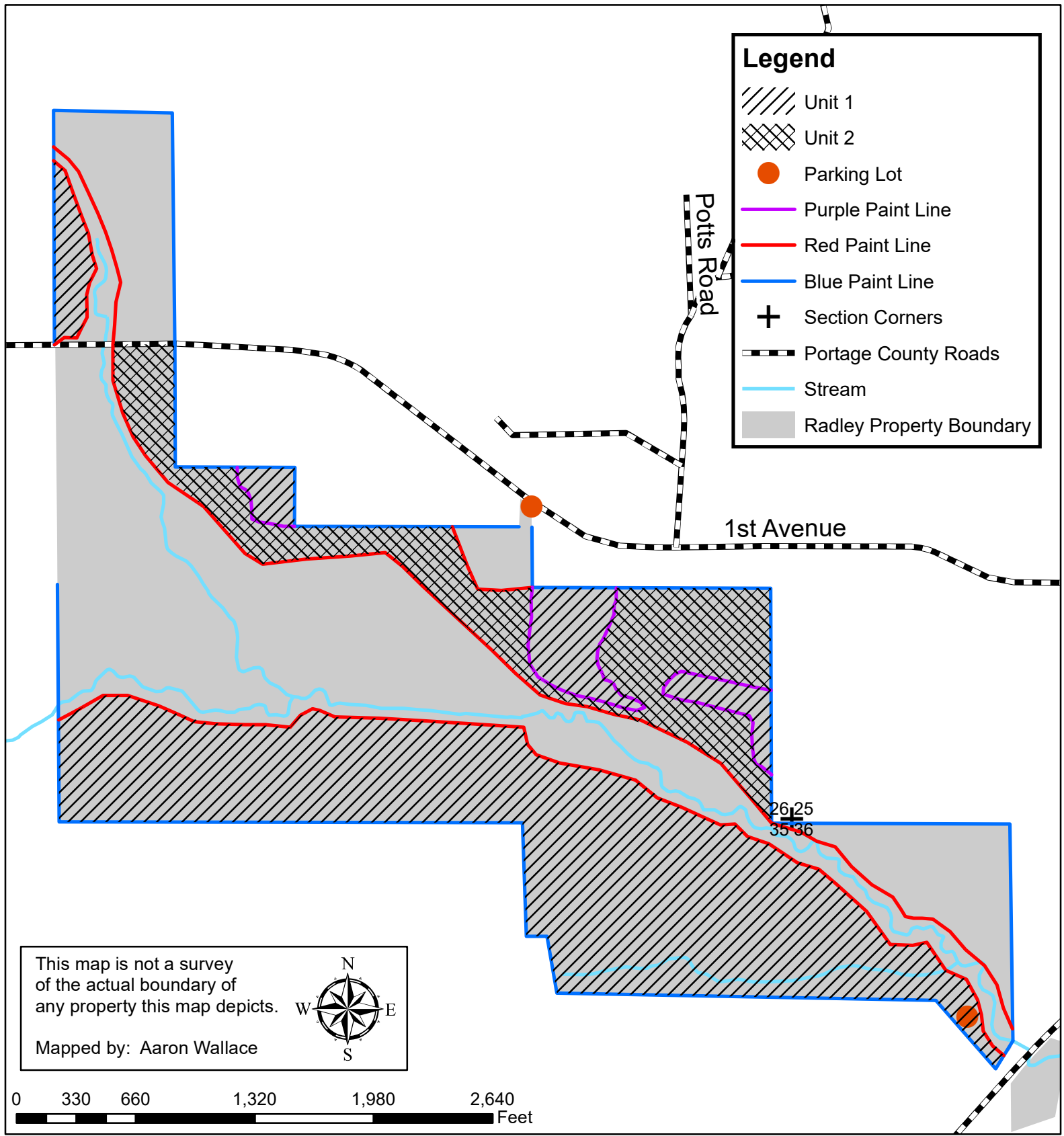

Notice: Completion of this form is mandatory. The Department will not recognize your bid unless you complete and submit this form. Personal information collected will be used for program administration and may be provided to requesters as required by Wisconsin's Public Records law [ss. 19.31-19.39, Wis. Stats.].

Date

Bidder Name

Street Address	City	State	ZIP Code
----------------	------	-------	----------

Property Name (if any) Radley Creek Fishery Area	Timber Sale Name Radley Creek North	Tract Number
---	--	--------------

Date and Hour of Bid Opening	Minimum Acceptable Bid (optional)
------------------------------	-----------------------------------

Species-All bids including Lump Sum bids must be by species	Utilization Specifications (4 inch/Whole Tree/Logs)	Estimated Volume	Volume Units (tons/cords/mbf)	Price Bid Per Unit	Total Bid Value on Estimated Volume
- Oak	4" dib	1,500	Tons		
- Aspen	4" dib	225	Tons		
- Mx Hdwd	4" dib	1,000	Tons		
- Mx Conifer	4" dib	400	Tons		
- Oak	10.6" dib	87	MBF		
- Mx Hdwd	10.6" dib	10	MBF		

The award shall be based on this TOTAL BID AMOUNT:

Performance Bond

Will be in the form of: (select one)

- | | |
|--|---|
| <input type="radio"/> Personal Check | <input type="radio"/> Assurance Bond |
| <input type="radio"/> Certified Check/Money Order | <input type="radio"/> Certificate of Deposit |
| <input type="radio"/> Irrevocable Letter of Credit | <input type="radio"/> Assignment of Savings Account |

I understand that any or all bids may be rejected and that consideration and awarding of a contract will be based upon my past performance and ability to complete contracts. **I also understand that if I am the winning bidder, I have 6 weeks from the date of the bid opening to submit an acceptable performance bond. I also understand that if I am awarded the contract and fail to execute it or work under it, I will be required to forfeit to the Department an amount equal to 10% of my total bid amount.** Failure to forfeit the 10% penalty will result in being considered ineligible to bid on any state timber sales for a two-year duration. In the event the highest bidder can not or will not sign the contract, the award may be made to the next highest qualified bid.

By checking this box, I certify that I hold a Wisconsin Master Logger Certification.

Notice: I understand:

Utilization specifications and estimated volumes are listed in the prospectus which is available upon request from the Department.

A copy of the standard timber sales contract which must be entered into is available upon request from the Department.

Signature of Bidder
Bidder's Name (Please Print or Type)
Phone Number (include area code)
Email Address

