

# Chemical Permit Application Site Map Non-Private GOOD Example

## Preliminary 2019 Herbicide Treatment Area

Site	Ave Acres	Site Depth	Site Volume (acre-feet)	2,4-D PPM ae	2,4-D (gallons)
Hart A1	6.9	7.0	48.3	4.0	137.0
Hart A2	11.9	8.0	95.2	4.0	271.0
<b>Total</b>	<b>18.8</b>				<b>408.0</b>

calculated whole-lake epilimnetic 2,4-D concentration: 0.156 ppm

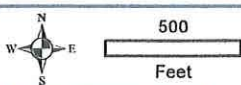
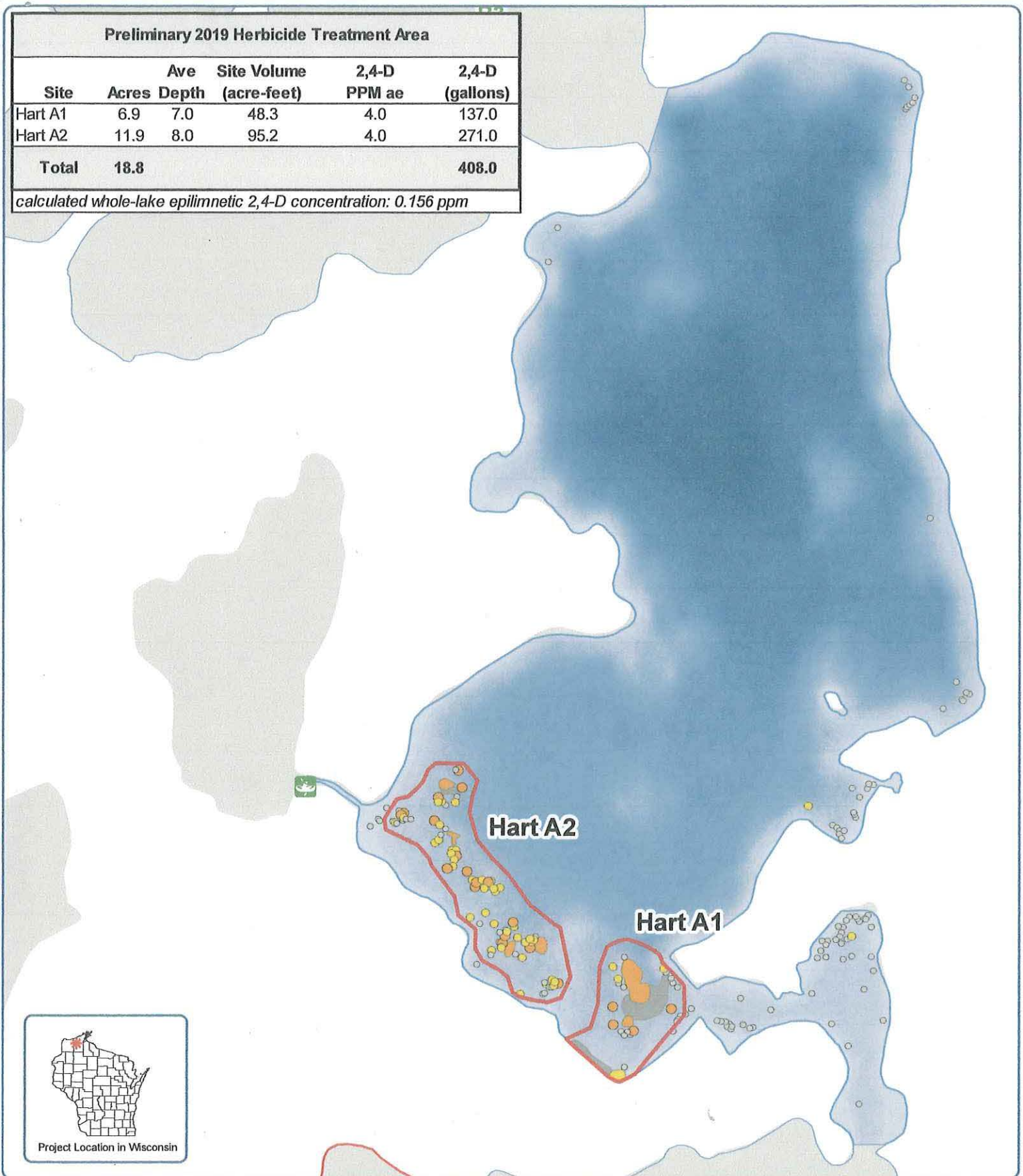

### Legend

- 2018 Late-Season EWM Survey Results**
- Highly Scattered
  - Scattered
  - Dominant
  - Highly Dominant
  - Surface Matting
  - Single or Few Plants
  - Clump of Plants
  - Small Plant Colony
- 2019 Preliminary Application Area**
- 2019 Preliminary Application Area

Lake X Map 5  
 X County  
**2019 Preliminary EWM Treatment Strategy**

# Chemical Permit Application Site Map Non-Private BAD Example

Lake X

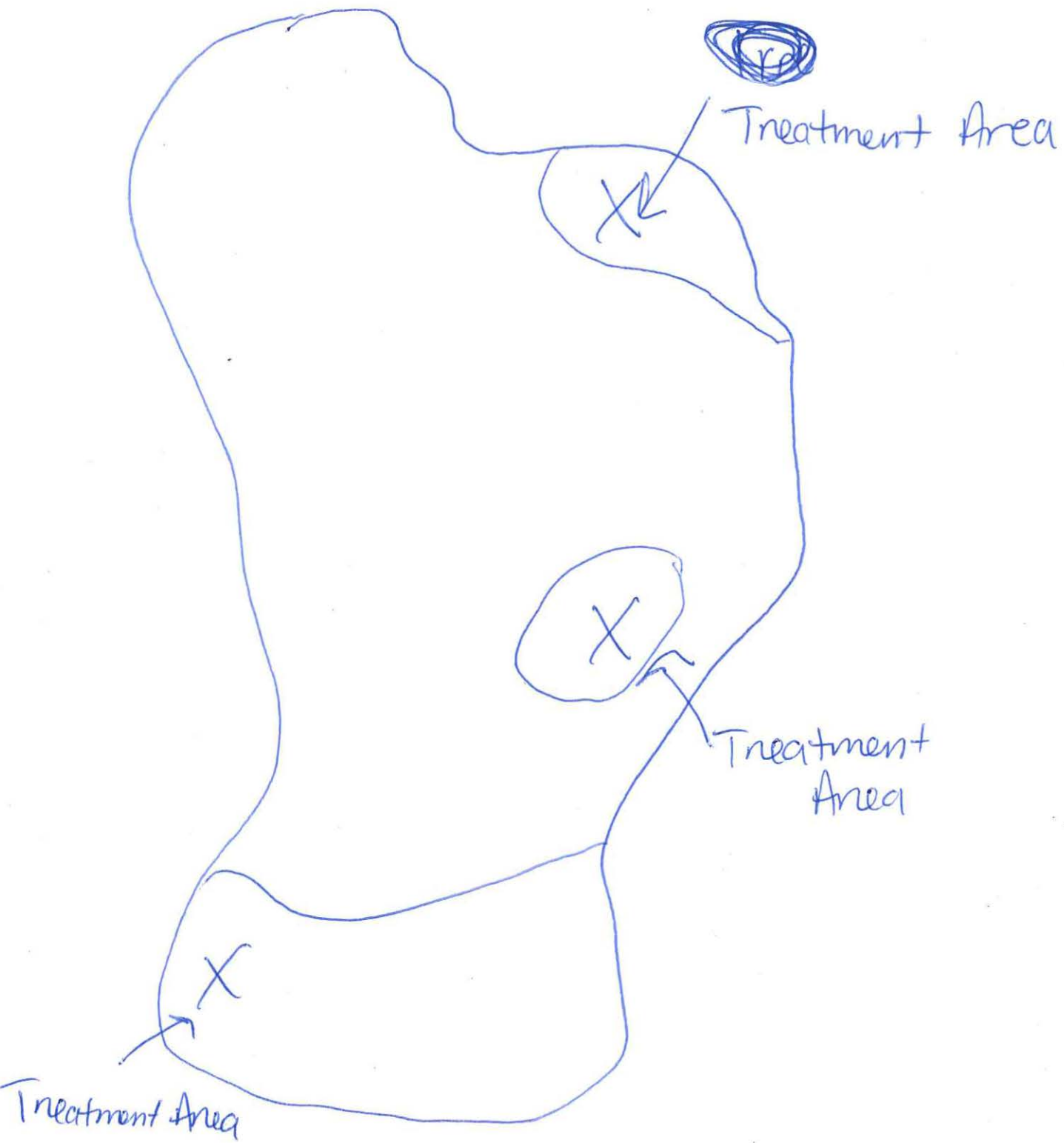

# Chemical Permit Application Site Map Private GOOD Example



Area: 1.15 ac  
Perimeter: 0.31 mi

Cannonball Path

Sentinels Highway

Cannonball

Dawley Dr

Capital City State Trail

LIVE

# Chemical Permit Application Site Map Private BAD Example



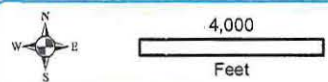
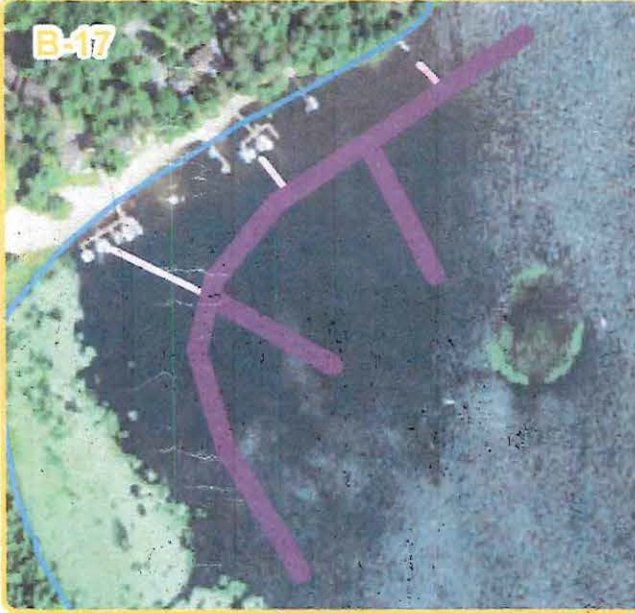
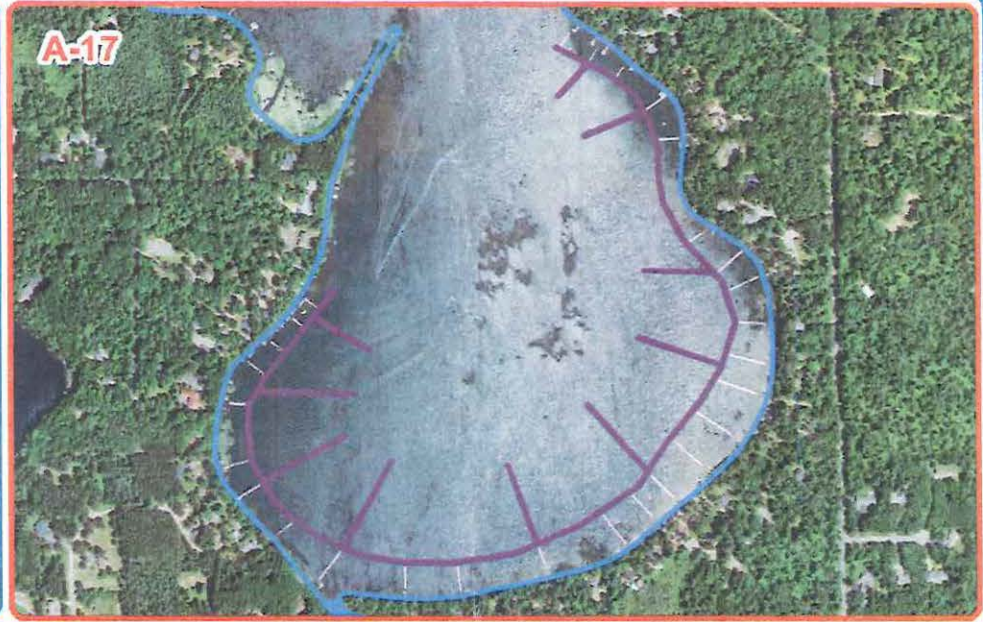
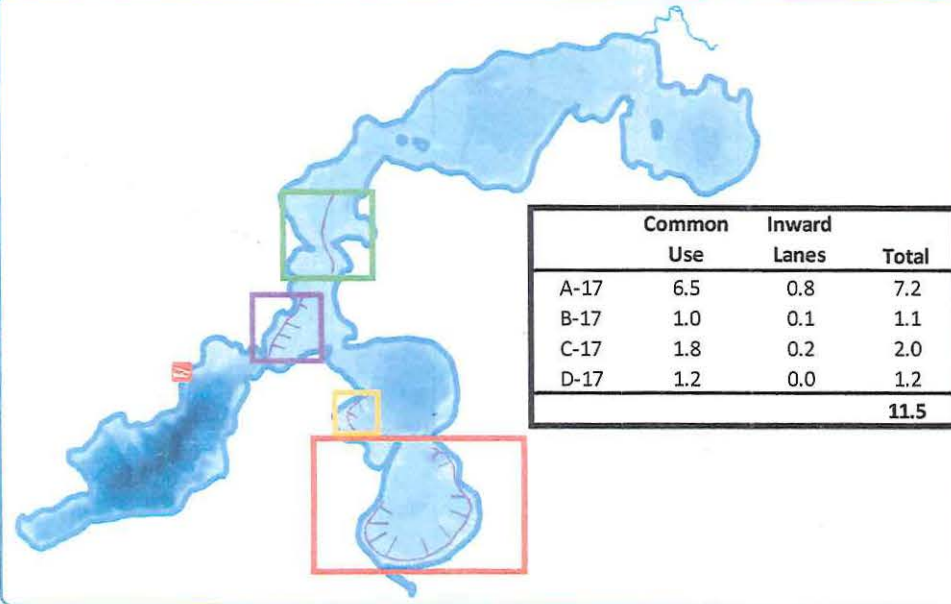

Project Location in Wisconsin

- Legend**
- 2017 Mechanical Harvest Plan
  - Common Use Center and Lakeward Lanes (30-ft wide)
  - Individual Use Lanes (10-ft wide)

Lake X  
 X County  
 2017 Mechanical Harvest Locations