

## New Trail Ranking and Certification Worksheet

County: Monroe Segment Name/Trail #: Trail 28

Date of Application: 3/17/2022 Miles Requested: 9.1

**Qualifications – All items in this worksheet must be completed for new miles request, and submitted with a copy of the Motorized Recreation Grant Application 8700-159 for each new trail. Each trail must be submitted separately. All items in this section must be completed for valid new trail maintenance funding request – incomplete applications will be denied.**

**Any rehabilitation funding requests should be included at this time on form 8700-159. Trails must be in the funded system for at least 10 years before they are eligible to receive rehab grants, so it is important to include rehabilitation needs now. (NR 50.09 (4) (g))**

Gateways questions: Provide justification for selection below.	
<input type="checkbox"/> 1. Trail provides primary access route through a county and connects with another county's trails.	
<input checked="" type="checkbox"/> 2. Trail provides access from population centers to main access trail(s).	
<input checked="" type="checkbox"/> 3. Trail supports a high volume of use.	
<input checked="" type="checkbox"/> 4. Trail is separate from the road surface, marked and groomed as a snowmobile trail. Plowed roads do not qualify as a funded off-road trail. (s. 350.01 (16) and (17) Wis. Stats.)	
Maps attached (All are required)	<input checked="" type="checkbox"/> Provide GIS file (shapefile, etc) of county trail system with the requested trail segments included.
	<input checked="" type="checkbox"/> Provide countywide trail system map (printed/PDF) with the requested trail segments identified. (Map should show how the requested new mile segment fits into the trail system, and what it connects to.)
	<input checked="" type="checkbox"/> Provide aerial/topographical map (printed/PDF) for each segment. (Map should show a more detailed view of the trail, but still clear on trail location and connections).
<input checked="" type="checkbox"/> I certify that this trail meets or will meet all trail requirements in chs. 23 & 350, Wis. Stats. and ch. NR 50, Wis. Admin. Code	
1. Minimum graded width for one-way trails is 6 feet and maximum 8 feet. 2. Minimum graded width for two-way trails is 10 feet and maximum 12 feet. 3. Minimum turning radius is 25 feet. 4. Minimum cleared height above trail is 10 feet. 5. Sustained grades and slopes will be a maximum of 25%. 6. Approved, fully reflectorized snowmobile signs must be used. 7. Snowmobile trails shall not be routed over bodies of water. If stream crossings make bridging necessary, bridges should be at least 8 feet wide. If the bridge is located on an abandoned railroad grade, the bridge shall be a minimum of 10 feet wide free from obstruction.	
Justification (Required) – Provide narrative description of the new trail with explanation for gateway qualification checked (#1, 2 or 3 above). Trail 28 is beautiful ride through the valleys and ridges of unglaciated Wisconsin. This trail connects Leon (Trail 32) to Portland (Trail 34) which connects southern Monroe County to La Crosse County (Middle Ridge, Newberg Corners, St. Joseph's Ridge). Trail 34 connects La Crosse County to Cashton and to one of our main North/South trails (Corridor 27). Trail 32 is also an interconnecting trail to Corridor 27 and to Sparta. Trail 60 is a secluded trail that travels through forests and fields with minimal interactions with roads. There are 6 road crossings total; located and the ends of the trail.	

**Section 1 Explanation:** This trail has been in existence for over 15 years; in my opinion that deserves 2 points.

Private landowners are reluctant so sign any long term agreements.

**Section 7 Explanation:** I did not deduct 3 points in this section due to the fact that this trail is less than 5 miles from trail 35. My justification for not deducting points is because the nearest north/south trail in La Crosse County is 13 miles west of this trail. A large void of trails (92 square miles) exists in eastern La Crosse County and western Monroe County. As the Snowmobile Council is reviewing this application I urge them to review the attached map of La Crosse County Snowmobile Trails.

**Water Crossings (Required)** - Does the requested trail segment include any bridges, culverts or water crossings? If so, Describe. If not, indicate none. *Bridge structures should be added to the county's snowmobile bridge inventory if not already included.*

One Culvert: Crosses a drainage ditch in a farm field. The ditch is dry most of the year.

One bridge: The trail uses the County Hwy XX bridge to cross the Little La Crosse River.

### Ranking

	Category	Possible Points	Actual Points
1.	Trail Longevity ( <i>If multiple scenarios along the trail, lowest point situation applies. County must provide copy of easements/LUAs with application if &gt;0 pnts, if not on public land.</i> )	Max points: 3	
	Trail segment is located on public land or private land with permanent deeded easement.	3	
	Trail segment on private lands with land-use agreement (LUA) of 10 years or more.	2	2
	Trail segment is on private lands with LUA of 5 to 9 years.	1	
	LUA of less than 5 years.	0	
2.	Trail System ( <i>choose one</i> )	Max points: 3	
	Trail segment connects <u>directly</u> to one or more neighboring county or state trails.	3	
	Trail closes a gap between two existing funded trail segments, <b>or</b> extends existing funded trail 10 or more miles – excludes routes.	2	<del>xxx</del> 2
	Trail segment is a part of the basic county trail system.	1	1
3.	The trail segment is in the following area of mean annual snowfall <u>Mean Snowfall Map per County</u> (Source: Midwestern Climate Center)	Max points: 3	
	Greater than 60 inches	3	
	48 – 60 inches	2	
	Less than 48 inches	1	1
4.	The ratio of miles of trail to total square miles of land within the county: <u>Snowmobile Trail Area Ratio per County</u>	Max points: 3	
	The ratio is within the grouping 01% - 30%	3	
	The ratio is within the grouping 31% - 40%	2	2
	The ratio is within the grouping 41% - 50%	1	
5.	Trail segment will be groomed with the following equipment. ( <i>choose one</i> )	Max points: 2	
	Class A-1, A-2 includes AAA and AA	2	
	Class A-3, A-4 includes AAA and AA	1	1
	Class B or C	0	
6.	County snowmobile trail coordinator priority points. <b>Note: County is allowed 2 points maximum for ALL trail segments submitted.</b>	Max points: 2	
	High priority.	2	2

	Medium priority.	1	
	No priority.	0	
<b>7.</b>	<b>Deductions if trail segment contains any of the following: (check all that apply)</b>		<b>Max deduction: -8</b>
	New bridge, major bridge rehab or major trail rehab	-3	
	Trail segment is parallel (within 5 miles) to another funded segment	-3	
	Trail runs to a body of water. (no deduction for use of a bridge to cross)	-2	
(Maximum Points: 16) <b>TOTAL</b>			<del>xxx</del>

***Please verify that all sections of this form have been completed,  
and all required attachments included prior to submittal. Incomplete applications will be denied.***

La Crosse County Snowmobile Alliance 2011-2012

The six snowmobile clubs who make up the La Crosse County Snowmobile Alliance extend a warm welcome to snowmobilers to ride and enjoy our trails. This map was prepared especially for you.

**JOIN A CLUB TODAY!!**

- Bangor Blizzard Busters, Inc.**  
1st Wed. - Village Inn - 7:00 pm
- Ridge Runners**  
1st Wed. - Billage Park, St. Joseph - 7:00pm
- Mindoro County Classics**  
1st Tues. - Top Dawgs, Mindoro 7:00pm
- Coulee Sno-Drifters Onalaska**  
1st Thur. - Coulee Golf Bowl, Onalaska - 7:00pm
- Coulee Comets Holmen**  
2nd Thur. - Pizza Corral, Holmen - 7:00pm
- Table Rock Riders West Salem**  
3rd Thur. - Westview Inn, West Salem - 7:00pm

**PLEASE STAY ON TRAILS!**

**TO TREMPPEALEAU**

This portion of trail is closed from 10:30 p.m. to 7:00 a.m. Please respect time limits to keep this trail open!

This section may change due to landowner issues. Please check our website or call our Trail Condition Hotline. Please Stay On Trails!

- Snowmobilers:**
- Please Obey all state laws and local ordinances.
  - Please Respect private property and stay on the marked trails.
  - Please Do not operate snowmobiles on the highways.
  - Please Do not remove or destroy trail signs.
  - Please Leave a clean trail.

No ATV's on Snowmobile Trails

The La Crosse County Snowmobile Alliance, Member Clubs and Private Land Owners assume no liability for any snowmobile operator's use of these trails.

**NIGHT 55 SNOWMOBILE**

The speed limit applies to all areas state-wide from ½ hour after sunset to ½ hour before sunrise. "During past snowmobile seasons a high percentage of our fatal accidents occurred at night and were speed related. During the four years of the temporary nighttime speed limit, our fatality rate has steadily dropped, despite having some excellent snow conditions. It's a proven fact that night time speeds over 55 mph greatly reduced your ability to react in time to avoid a collision with a fixed object", states Gary Eddy, Snowmobile Administrator for the Department of Natural Resources. The speed limit will assist law enforcement with addressing unsafe night operation and will hopefully continue to reduce nighttime crashes which all too often results in injury accidents or fatalities.

**Legend**  
 La Crosse County Snowmobile Trails

- Club Funded Trails
- State Funded Trails
- Cities & Towns
- Major Roads
- Gas Station
- Intersection Number
- State Corridor Trail Number
- Lakes and Rivers
- County Boundary

**Index of Advertisers:**

1. BS Motorsports	25. The Vault	49. Coulee Region Diesel Repair
2. Cindy's	26. The Overtime Pub	50. Becker Trailers LLC
3. Top Dawgs	27. Village Inn	51. Auto & Toy Trader
4. Black Oak Grill	28. Log Cabin Bar & Banquet Hall	52. A-1 Advanced Pumping
5. Hilltop Bar & Grill	29. Hansen's IGA	53. Advanced Seamless Inc.
6. Pizza Corral	30. Wehrs Chevrolet	54. Tenniswood
7. Arrows in the Square	31. Performance Concrete	55. Union State Bank
8. Petticoat Junction	32. Pfaff Excavating	56. West Salem Insurance
9. ERA Hoppens Realty	33. First National Bank	57. Nick's Bar
10. Lake Motel	34. Bangor Lanes	59. Fox Hollow
11. Riverside Custom & Collision	35. Lloyds BP	60. The Ridge
12. Blue Moon	36. AmericInn Motel	61. St. Joes Country Market
13. John's Omni Auto Service	37. Coney Island	62. St. Joseph Equipment
14. Nutbush	38. Quiznos	63. Leo & Leona's
15. Kwik Trip	39. Leisure Time	64. The Likelee Spot
16. Two Brothers Powersports	40. Westview Inn	65. Billy's Lantern
17. River City Ready Mix	41. Silverado Saloon	66. Charlie's Inn
18. Always Redi-Mix	42. Hunter's Last Chance	
19. M&M Lawn & Leisure	43. Syl's Place	
20. Ballweg Midwest Toyota	44. Krome's Bar	
21. New Image Electrolysis	45. I-90 Cenex	
22. River Bank	46. Harris Bank	
23. Rod's Ride On Powersports	47. Features Sports Bar & Grill	
24. Veteran's Memorial Park	48. Frontier	

Int.#	GPS COORDINATES
1	N 44° 2.486' W 91° 11.328'
2	N 44° 1.194' W 91° 5.456'
3	N 44° 1.225' W 91° 5.198'
4	N 44° 0.172' W 91° 15.228'
5	N 43° 59.107' W 90° 59.363'
6	N 43° 58.822' W 91° 16.834'
7	N 43° 56.290' W 91° 16.988'
8	N 43° 53.441' W 91° 0.022'
9	N 43° 53.228' W 91° 8.112'
10	N 43° 50.343' W 91° 6.229'
11	N 43° 50.090' W 91° 6.670'
12	N 43° 48.171' W 91° 2.975'
13	N 43° 47.521' W 91° 3.394'
14	N 43° 47.546' W 90° 56.726'
15	N 43° 46.994' W 91° 3.406'
16	N 43° 46.676' W 90° 58.959'
17	N 43° 45.124' W 91° 6.347'

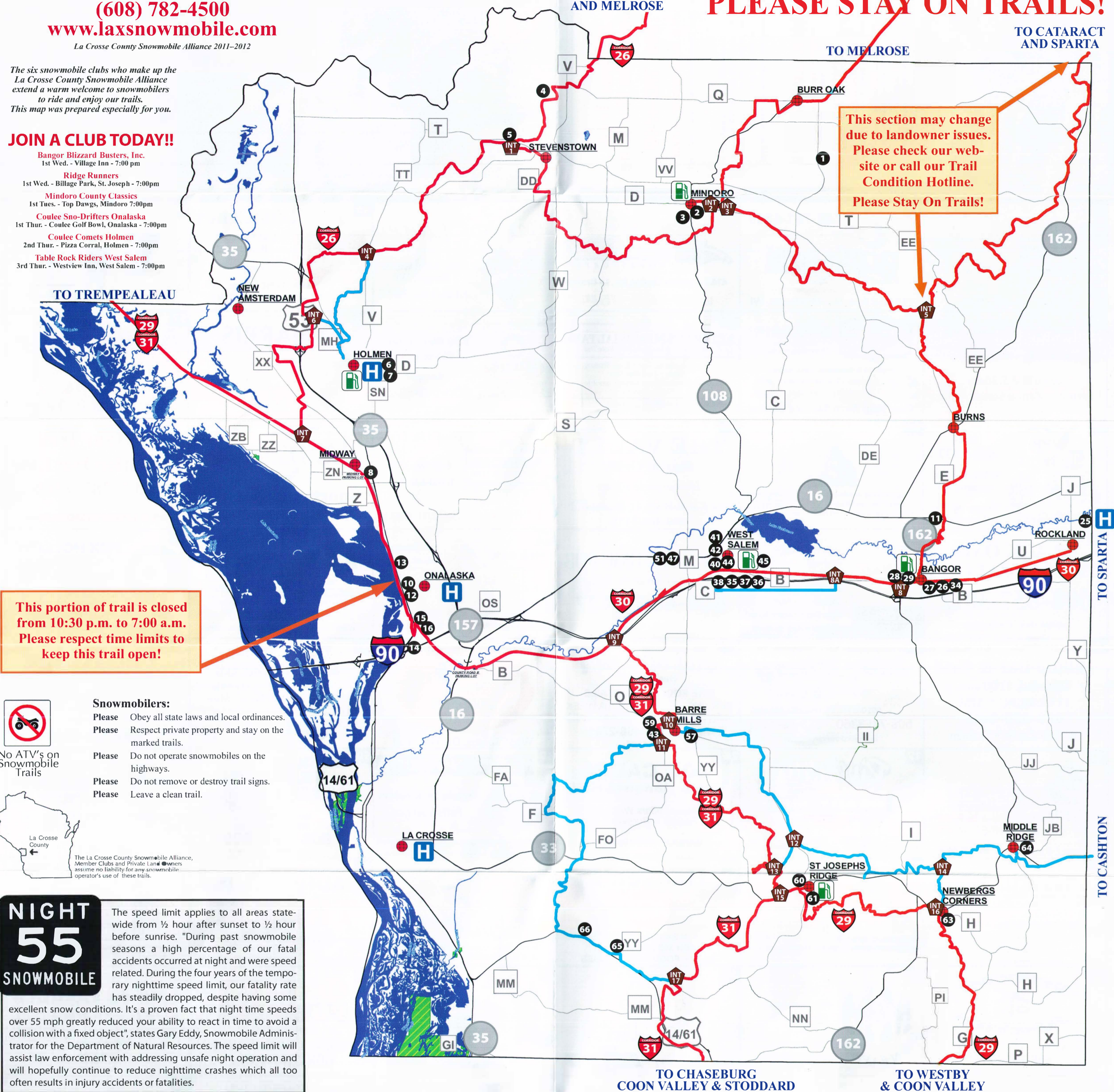

# Monroe County Snowmobile Trails

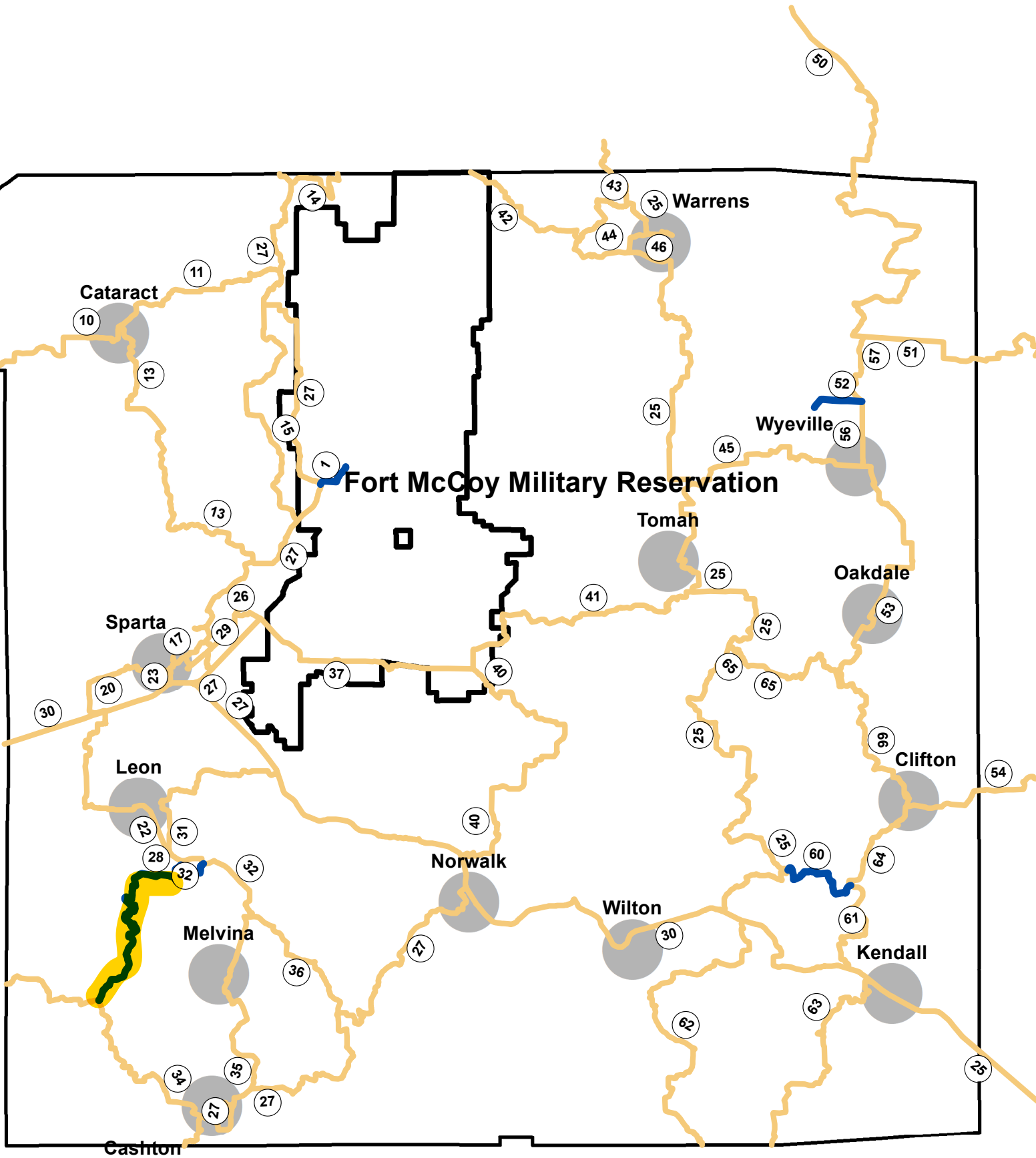

## Legend

- Non\_funded\_trails
- MonroeGIS.GIS.SnowmobileTrail

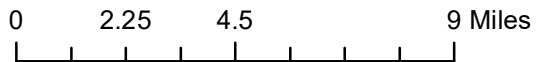

# Trail 28 - Leon to Portland

Twn of Leon (T16N R4W, S23, 24, 27, 34, 35)  
Twn of Portland (T15N R4W, S3, 9, 10)

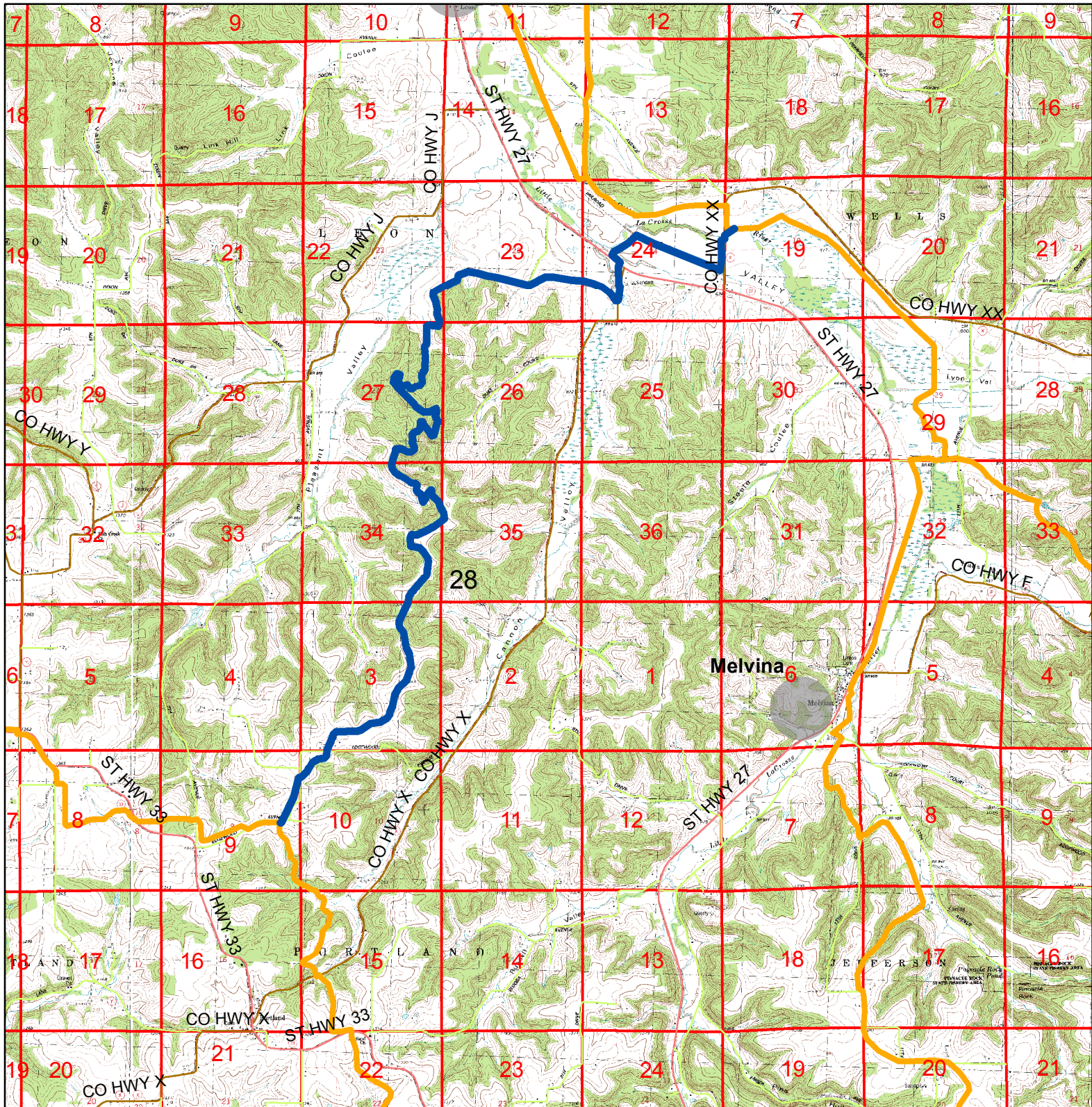

**Legend**

- Non\_funded\_trails
- Snowmobiletrails 2020

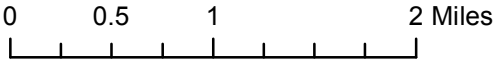

# Trail 28 - Leon to Portland

Twn of Leon (T16N R4W, S23, 24, 27, 34, 35)  
Twn of Portland (T15N R4W, S3, 9, 10)

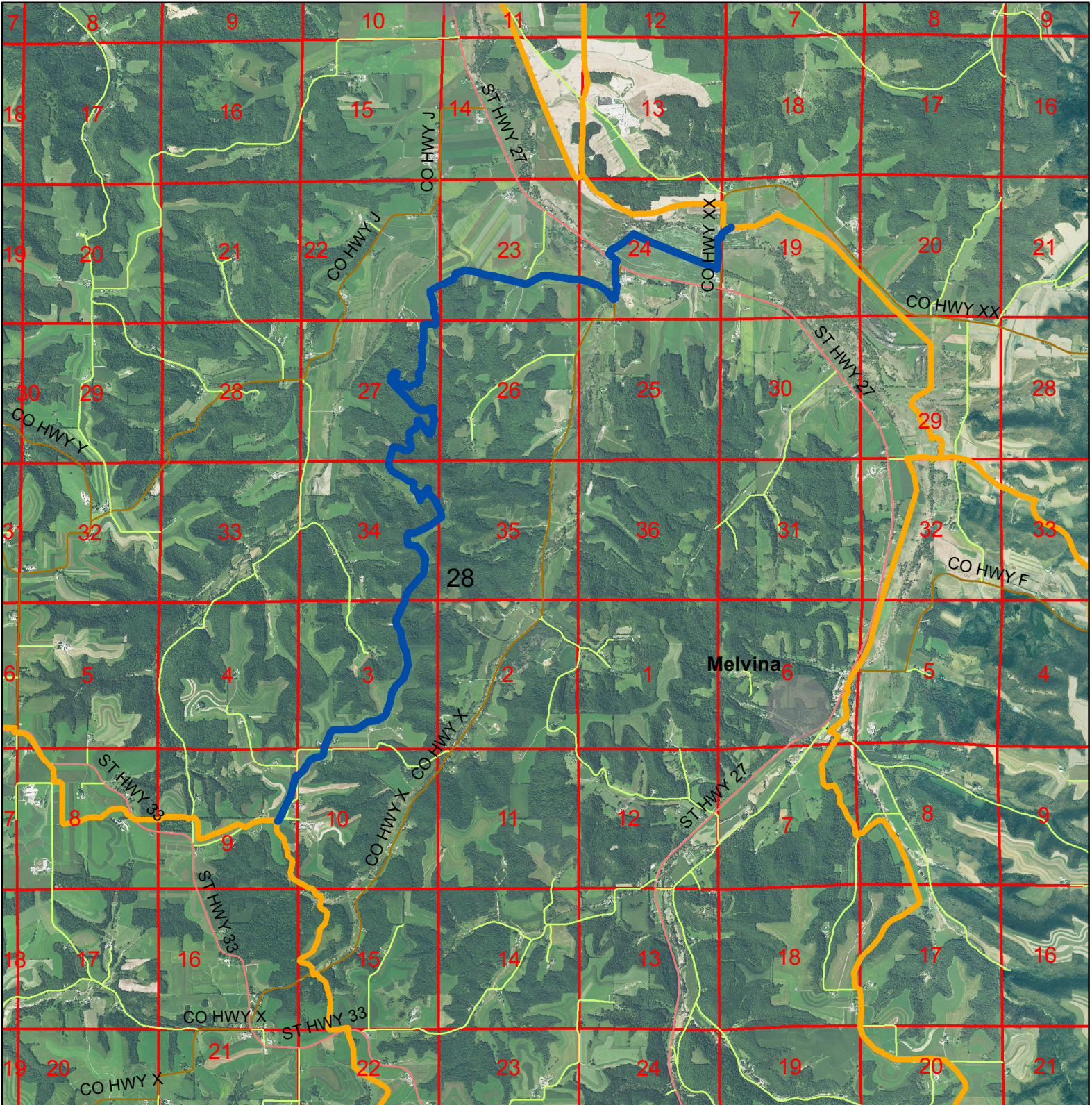

**Legend**

- Non\_funded\_trails
- Snowmobiletrails 2020

