

State of Wisconsin
 Department of Natural Resources
dnr.wi.gov

Motorized Recreation Grant Application

For: (choose all that apply)

Form 8700-159 (R 04/22)

Due Date: April 15

- ATV/UTV Trail Aid
 Snowmobile Trail Aid

Notice: Completion of this form is required under Wisconsin Statutes 23.09(26) and 23.33. Failure to complete this form will result in denial of financial assistance. Personally identifiable information found on this form is not intended to be used for any other purpose. The Department of Natural Resources (DNR) may provide this information to requesters as required by Wisconsin's Public Records law {ss. 19.31 – 19.39, Wis. Stats.}.

Instructions: Applications may combine more than one source of funds. They may be submitted for consideration of traditional ATV, UTV, Snowmobile and Motorized Stewardship funding. Submit one copy of all forms and attachments. See Page 2 for necessary attachments. Send applications to your Community Services Specialist.

DNR Use Only	
Category	Number

Section 1: Applicant Information

Applicant / Organization Name Marathon County			Check Recipient: Individual other than authorized individual to act on behalf of the applicant. <input type="checkbox"/> Select if the same as applicant.		
Individual Authorized to Act on Behalf of Applicant per Resolution Daniel Schmid			Check Recipient Name (Name to Appear on Check) Marathon County Treasurer		
Title Recreation Coordinator			Title		
Address 212 River Drive			Address 500 Forest Street		
City Wausau	State WI	ZIP Code 54403	City Wausau	State WI	ZIP Code 54403
Telephone Number 715-261-1558		Email Address daniel.schmid@co.marathon.wi.us			

Section 2: Project Information Required for all Projects

Project Title Shantytown Trail Rehab - Y Trail Culverts for Drainage					Current Funded Miles 26.07	New Miles (if applicable) N/A
County Marathon	Township 26 N	Range 9	Section 15	¼ ¼ <input checked="" type="checkbox"/>	¼ <input checked="" type="checkbox"/>	GPS Coordinates: Lat. 44.73522 Long. 89.39037

Project Description Summary

Shantytown Snowmobile Club is seeking funding for Trail Rehab on their Y Trail. Drainage problems have persisted every season and the club feels adding culverts to three separate spots along the trail would improve drainage. As it stands the water/drainage issue on the trail does pose a safety concern. This is a high traffic trail providing North-South access for trail users going to and from Portage County and Marathon County.

I certify that all maintenance land use agreements are on file.

Estimated Cost

Maintenance	Acquisition	Insurance	Development	Bridge Rehab.	Trail Rehab.	Total Estimated Cost
Leave Blank – DNR Use Only						

Applicant Certification

Printed Name of Authorized Official	Official's Title
-------------------------------------	------------------

As the applicant's authorized official, I certify that, to the best of my knowledge, the information in this application is true and correct.

Signature of Authorized Official

Date Prepared

Motorized Recreation Grant Application

Form 8700-159 (R 04/22)

Page 2 of 5

Checklist for Maintenance and Projects		
Snowmobile	ATV/UTV	
<input type="checkbox"/>	<input type="checkbox"/>	Project resolution by grant applicant authorizing participation (sample resolution)
<input type="checkbox"/>	<input type="checkbox"/>	Project is on public land and I will be applying for RTP funds for this project. \$
<input type="checkbox"/>	<input type="checkbox"/>	Land Acquisition – consult your Regional Grant Specialist for required procedures
Maintenance		
<input type="checkbox"/>	<input type="checkbox"/>	Current trail map identifying funded/unfunded miles.
<input type="checkbox"/>	<input type="checkbox"/>	Troutes – identify gas tax or no gas tax
Bridge Rehab/Replace/New, Re-Route w/bridge – Must complete Appendix A		
<input type="checkbox"/>	<input type="checkbox"/>	Quality photos showing need for rehabilitation (no snow photos)
<input type="checkbox"/>	<input type="checkbox"/>	County wide trail map showing bridge location on the funded trail
<input type="checkbox"/>	<input type="checkbox"/>	Aerial, wetland, topo, and plat maps showing bridge location with trails overlaid
<input type="checkbox"/>	<input type="checkbox"/>	Detailed construction plans (show length, width, rail height and approaches)
<input type="checkbox"/>	<input type="checkbox"/>	Reroute - Cost Estimate Worksheet Form 8700-014
<input type="checkbox"/>	<input type="checkbox"/>	Reroute - trail map showing old trail and proposed new trail with bridge location
<input type="checkbox"/>	<input type="checkbox"/>	New Bridge Rank (don't need for replacement or reroute bridges)
<input type="checkbox"/>	<input type="checkbox"/>	Trail Reroute Ranking Tool
<input type="checkbox"/>	<input type="checkbox"/>	Identify season - Summer, Winter, Year-Round (Winter include rules)
Trail Rehab/Qualified Troute – Must complete Appendix B		
<input type="checkbox"/>	<input type="checkbox"/>	Quality photos showing need for rehabilitation
<input checked="" type="checkbox"/>	<input type="checkbox"/>	County wide trail map showing the segment proposed for rehabilitation on the funded trail
<input type="checkbox"/>	<input type="checkbox"/>	Aerial, wetland, topo, and plat maps with the trails overlaid
<input type="checkbox"/>	<input type="checkbox"/>	Cost Estimate Worksheet – Form 8700-014 (Itemize gravel costs)
<input type="checkbox"/>	<input type="checkbox"/>	Depth and location of gravel to be used
<input type="checkbox"/>	<input type="checkbox"/>	Identify season - Summer, Winter, Year-Round (Winter include rules)
New Miles – Must complete Appendix B if development funds are requested		
<input type="checkbox"/>	<input type="checkbox"/>	Current county trail map identifying all requested segments.
<input type="checkbox"/>	<input type="checkbox"/>	Aerial and topo site maps for each segment requested. Include Town-Range-Section.
<input type="checkbox"/>	<input type="checkbox"/>	Cost Estimate Worksheet – Form 8700-014 (only if development funds needed)
<input type="checkbox"/>	<input type="checkbox"/>	Construction plans for bridges or other structures. Include Appendix A
<input type="checkbox"/>	<input type="checkbox"/>	New Trail Ranking Tool
<input type="checkbox"/>	<input type="checkbox"/>	Troutes – identify gas tax or no gas tax
<input type="checkbox"/>	<input type="checkbox"/>	Identify season - Summer, Winter, Year-Round (Winter include rules)
Intensive Use Area		
<input type="checkbox"/>	<input type="checkbox"/>	County, plat, wetland, topo maps showing project boundaries, trails, and elements
<input type="checkbox"/>	<input type="checkbox"/>	Site plans showing any existing facilities along with proposed new construction including trails, riding courses, bridges, culverts, shelters, parking lots and toilets
<input type="checkbox"/>	<input type="checkbox"/>	Preliminary construction plans for new trails, major grading, buildings, bridges, etc.
<input type="checkbox"/>	<input type="checkbox"/>	Cost Estimate Worksheet – Form 8700-014
New Support		
<input type="checkbox"/>	<input type="checkbox"/>	Campgrounds, shelter, etc. Please provide detailed information.
<input type="checkbox"/>	<input type="checkbox"/>	Cost Estimate Worksheet – Form 8700-014

Motorized Recreation Grant Application

Form 8700-159 (R 04/22)

Page 5 of 5

Appendix B – Required for Trail/Qualified Troute Rehab, Reroute, or Development

Trail Rehab
 Qualified Troute
 New Trail
 Trail Reroute (Mandatory or Discretionary)

County Marathon	Township 26 N	Range 9	<input type="radio"/> E <input type="radio"/> W	Section 15	<input type="checkbox"/> ¼ ¼ <input type="checkbox"/> ¼	GPS Coordinates: Lat. 44.73522 Long. 89.39037
--------------------	------------------	------------	--	---------------	--	---

Funded Trail Name or Number (SNARS if applicable) Trail Y	Has this trail ever received development or rehabilitation funds in the past? <input type="radio"/> Yes <input checked="" type="radio"/> No Year: _____ \$ _____
--	--

Trail is located on: <input checked="" type="radio"/> Private property <input type="radio"/> Public property	Length of Easement or Landowner Use Agreement Year-To Year Ongoing years	Expiration Date N/A
---	--	------------------------

Landowner Where Trail is Located Bill & Victor Omernik	Telephone Number V: 715-572-2117 B: 715-212-1423
---	---

What other recreational trail uses are planned for this trail?
 Winter ATV

If there are other Recreational uses planned, how much of the trail development/rehab. cost will be paid for by other users?

How many miles would be affected if this project is not funded? 0.75 for the effected section, main trail is longer	Will this result in closure of a trail? <input type="radio"/> Yes <input checked="" type="radio"/> No
--	--

Is this a critical section to the overall trail system? <input checked="" type="radio"/> Yes <input type="radio"/> No	Is there a reasonable alternative? Trail 13 is only other N-S trail within miles.
--	--

Does any section of this trail contain a bridge? <input type="radio"/> Yes <input checked="" type="radio"/> No	Will this bridge require rehabilitation now or in the next few years? <input type="radio"/> Yes <input type="radio"/> No	What is the weight of your puller & drag/grading equipment? 6,684 lbs.
---	---	--

- Yes No Have you contacted your local [DNR Water Management Specialist \(WMS\)](#) regarding a permit?
- Yes No Is a permit needed? (Please provide any written correspondence from WMS.)
- Yes No Will this project be located near or cross any intermittent or perennial waterway? [Surface Water Data Viewer](#)
- Yes No Will this project be located near or cross any wetland?
- Yes No Will this project involve land disturbance – including clearing and grubbing – of 1 acre or more of land? (Less than 4/10th mile for a typical trail) [DNR Storm Water Contact List](#)

Trail Project Detailed Description

Shantytown Snowmobile Club is seeking funding for Trail Rehab on their Y Trail. Drainage problems have persisted every season and the club feels adding culverts to three separate spots along the trail would improve drainage. As it stands the water/drainage issue on the trail does pose a safety concern. This is a high traffic trail providing North-South access for trail users going to and from Portage County and Marathon County.

Appendix A (continued)

Summarize Costs in Appropriate Categories:

Bridge Structure

Quote 1

Steel Wooden

Quote 2

Steel Wooden

Bridge Dimensions: _____

Bridge Manufacturer: _____

Design Weight Load _____ lbs.

Cost of Structure: 1. Engineering \$ _____

2. Structure \$ _____

Subtotal \$ _____

Quote 1

Contractor or Sponsor
Estimate

Quote 2

Contractor or Sponsor
Estimate

Installation Costs:

1. Engineering \$ _____

2. Site Preparation \$ _____

3. Abutments \$ _____

4. Pilings/Piers \$ _____

5. Approaches \$ _____

6. Riprap \$ _____

7. Labor \$ _____

8. Equipment Rental \$ _____

9. Culverts \$ _____

10. H & H Study \$ _____

11. Wetland Delineation \$ _____

12. Other _____ \$ _____

Subtotal \$ _____

Total Cost \$ _____

For the application grant, you must take the lowest of the two quotes.

Entire Deck and Railing Projects	<input type="radio"/> Contractor <input type="radio"/> Sponsor <input type="radio"/> Club
---	---

Bridge Dimensions: _____

Design Weight Load _____ lbs.

1. Materials \$ _____

2. Labor \$ _____

Total \$ _____

Jay's Lawn Care & Snow Removal

3000 South Dr
Plover, WI 54467 US
(715)572-4438
jayslawncare@gmail.com

Estimate

ADDRESS

Shanty Town Snowmobile Club

ESTIMATE # 1073

DATE 05/01/2023

DATE	ACTIVITY	QTY	RATE	AMOUNT
05/01/2023	misc Deliver and install 3 - 18" culverts on property, cover with road base	1	4,500.00	4,500.00
SUBTOTAL				4,500.00
TAX				0.00
TOTAL				\$4,500.00

Accepted By

Accepted Date

Kyle Kluck Trucking & Excavating

5628 State Highway 66

Stevens Point, WI 54482

Phone: 715-340-0763

kylekluckexcavating@gmail.com

Estimate

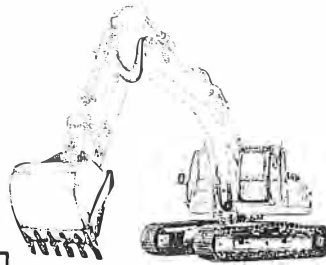

Date	Estimate #
4/3/2023	1086

Name / Address
SHANTYTOWN SNOWMOBILE CLUB 201799 CR-J ROSHOLT, WI 54473

Terms	Project
Net 15	

Description	Qty	Rate	Total
CULVERT & DRIVEWAY INSTALLATIONS			
WEST LOCATION COUNTY LINE DRIVE INSTALL A 30' X 18" HDPE CULVERT WITH (1) LOAD OF ROAD BASE		2,000.00	2,000.00
EAST LOCATION COUNTY LINE DRIVE INSTALL A 40' X 18" HDPE CULVERT WITH (4) LOADS OF FILL & (1) LOAD OF ROAD BASE		3,000.00	3,000.00
OMERNIK LAND INSTALL (3) CULVERTS 20' X 18" WITH (3) LOADS OF FILL SAND		4,000.00	4,000.00
PLEASE RETURN ONE COPY, SIGNED AND DATED IF ACCEPTED		Total	\$9,000.00

Signature & Date _____

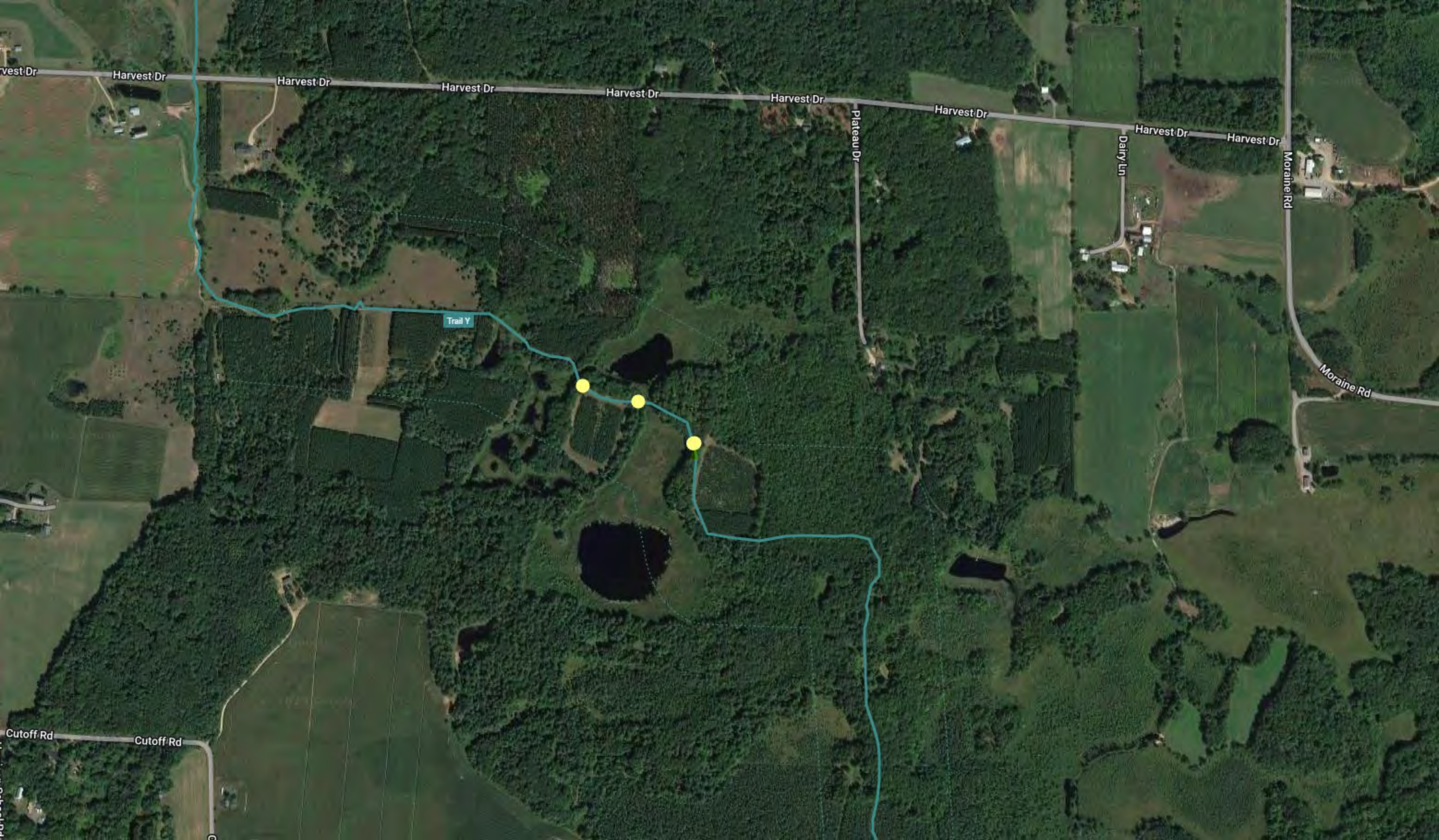

vest Dr

Harvest Dr

Harvest Dr

Harvest Dr

Harvest Dr

Harvest Dr

Plateau Dr

Harvest Dr

Dairy Ln

Harvest Dr

Harvest Dr

Moraine Rd

Moraine Rd

Trail Y

Cutoff Rd

Cutoff Rd

C









Harvest Dr

Harvest Dr

Harvest Dr

Harvest Dr

Harvest Dr

Harvest Dr

Harvest Dr

Harvest Dr

Harvest Dr

Y

Y

Trail Y

Plateau Dr

Dairy Ln

Moraine Rd

town of Bevent

Harrison School Rd

Cutoff Rd

Cutoff Rd

Ha

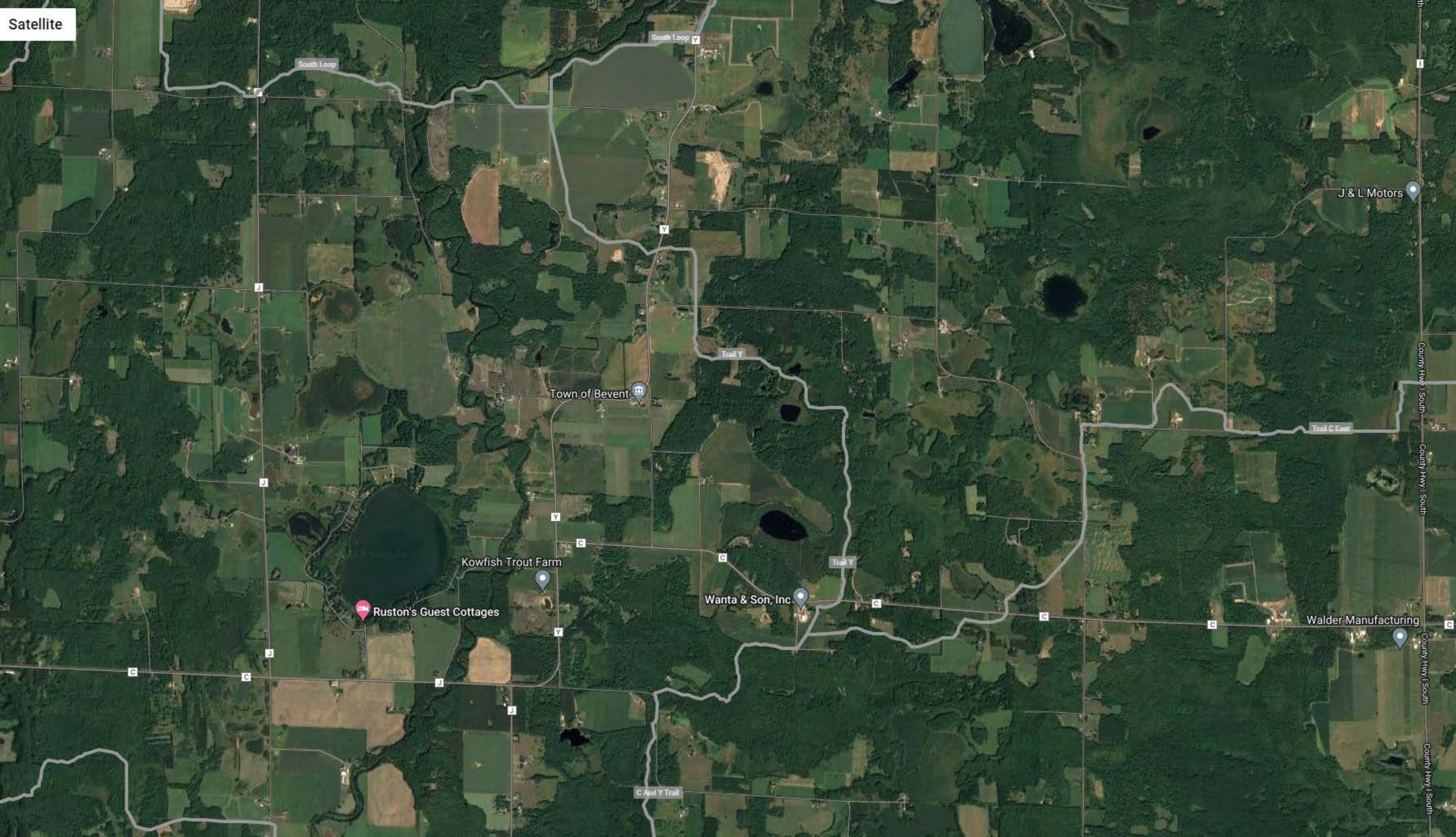

South Loop

South Loop Y

J & L Motors

Town of Bevent

Trail Y

Trail C East

Kowfish Trout Farm

Ruston's Guest Cottages

Wanta & Son, Inc.

Walder Manufacturing

C And Y Trail

County Hwy 1 South

County Hwy 1 South

County Hwy 1 South

























