

#70 Portage Culverts along road

State of Wisconsin
 Department of Natural Resources
 dnr.wi.gov

Motorized Recreation Grant Application

For: (choose all that apply)

Form 8700-159 (R 04/22)

Page 1 of 5

Due Date: April 15

- ATV/UTV Trail Aid
- Snowmobile Trail Aid

Notice: Completion of this form is required under Wisconsin Statutes 23.09(26) and 23.33. Failure to complete this form will result in denial of financial assistance. Personally identifiable information found on this form is not intended to be used for any other purpose. The Department of Natural Resources (DNR) may provide this information to requesters as required by Wisconsin's Public Records law (ss. 19.31 – 19.39, Wis. Stats.).

Instructions: Applications may combine more than one source of funds. They may be submitted for consideration of traditional ATV, UTV, Snowmobile and Motorized Stewardship funding. Submit one copy of all forms and attachments. See Page 2 for necessary attachments. Send applications to your Community Services Specialist.

DNR Use Only	
Category	Number

Section 1: Applicant Information

Applicant / Organization Name Portage County Parks			Check Recipient: Individual other than authorized individual to act on behalf of the applicant. <input type="checkbox"/> Select if the same as applicant.		
Individual Authorized to Act on Behalf of Applicant per Resolution Rex Runke			Check Recipient Name (Name to Appear on Check) Portage County		
Title Trails Supervisor			Title		
Address 1903 CRD Y			Address		
City Stevens Point	State WI	ZIP Code 54482	City	State	ZIP Code
Telephone Number (715) 343-6327	Email Address runker@co.portage.wi.gov				

Section 2: Project Information Required for all Projects

Project Title Snowmobile Trail Maintenance 2023-24					Current Funded Miles 304.2	New Miles (if applicable) 15
County Portage	Township N	Range <input type="radio"/> E <input type="radio"/> W	Section ¼ ¼	¼	GPS Coordinates: Lat. _____ Long. _____	

Project Description Summary

Snowmobile trail maintenance, new culverts, bridge rehab, trail rehab, and new miles.

\$5,000

I certify that all maintenance land use agreements are on file.

Estimated Cost

Maintenance	Acquisition	Insurance	Development	Bridge Rehab.	Trail Rehab.	Total Estimated Cost
\$91,260.00						\$91,260.00

Leave Blank – DNR Use Only

Applicant Certification

Printed Name of Authorized Official Rex Runke	Official's Title Trails Supervisor
--	---------------------------------------

As the applicant's authorized official, I certify that, to the best of my knowledge, the information in this application is true and correct.

 Signature of Authorized Official

04-14-2023
 Date Prepared

Motorized Recreation Grant Application

Form 8700-159 (R 04/22)

Page 5 of 5

Appendix B – Required for Trail/Qualified Troute Rehab, Reroute, or Development

Trail Rehab
 Qualified Troute
 New Trail
 Trail Reroute (Mandatory or Discretionary)

County Portage	Township 25 N	Range 9	<input checked="" type="radio"/> E <input type="radio"/> W	Section 4	¼ ¼ NE	¼	GPS Coordinates: Lat. 44.6836 Long. -89.410927
-------------------	------------------	------------	---	--------------	-----------	---	--

Funded Trail Name or Number (SNARS if applicable) 305	Has this trail ever received development or rehabilitation funds in the past? <input type="radio"/> Yes <input checked="" type="radio"/> No Year: _____ \$ _____
--	--

Trail is located on: <input checked="" type="radio"/> Private property <input type="radio"/> Public property	Length of Easement or Landowner Use Agreement 1 years	Expiration Date 03/31/2024
---	--	-------------------------------

Landowner Where Trail is Located Anton and Elaine Dombrowski	Telephone Number
---	------------------

What other recreational trail uses are planned for this trail?
None

If there are other Recreational uses planned, how much of the trail development/rehab. cost will be paid for by other users?
None

How many miles would be affected if this project is not funded? 8.8	Will this result in closure of a trail? <input type="radio"/> Yes <input checked="" type="radio"/> No
--	--

Is this a critical section to the overall trail system? <input checked="" type="radio"/> Yes <input type="radio"/> No	Is there a reasonable alternative? No
--	--

Does any section of this trail contain a bridge? <input checked="" type="radio"/> Yes <input type="radio"/> No	Will this bridge require rehabilitation now or in the next few years? <input checked="" type="radio"/> Yes <input type="radio"/> No	What is the weight of your puller & drag/grading equipment? 5,700 lbs.
---	--	---

- Yes No Have you contacted your local DNR Water Management Specialist (WMS) regarding a permit?
- Yes No Is a permit needed? (Please provide any written correspondence from WMS.)
- Yes No Will this project be located near or cross any intermittent or perennial waterway? Surface Water Data Viewer
- Yes No Will this project be located near or cross any wetland?
- Yes No Will this project involve land disturbance – including clearing and grubbing – of 1 acre or more of land? (Less than 4/10th mile for a typical trail) DNR Storm Water Contact List

Trail Project Detailed Description

Install culverts on both sides of the road to improve crossing safety. This trail connects Marathon and Portage County and links Waupaca County through zone 7 of Portage County.

Kyle Kluck Trucking & Excavating

5628 State Highway 66

Stevens Point, WI 54482

Phone: 715-340-0763

kylekluckexcavating@gmail.com

Estimate

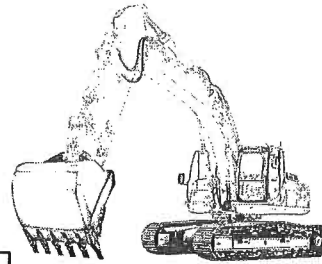

Date	Estimate #
4/3/2023	1086

Name / Address
SHANTYTOWN SNOWMOBILE CLUB 201799 CR-J ROSHOLT, WI 54473

Terms	Project
Net 15	

Description	Qty	Rate	Total
CULVERT & DRIVEWAY INSTALLATIONS			
WEST LOCATION COUNTY LINE DRIVE INSTALL A 30' X 18" HDPE CULVERT WITH (1) LOAD OF ROAD BASE		2,000.00	2,000.00
EAST LOCATION COUNTY LINE DRIVE INSTALL A 40' X 18" HDPE CULVERT WITH (4) LOADS OF FILL & (1) LOAD OF ROAD BASE		3,000.00	3,000.00
OMERNIK LAND INSTALL (3) CULVERTS 20' X 18" WITH (3) LOADS OF FILL SAND		4,000.00	4,000.00

NOT A PORTAGE CO. TRAIL MARATHON CO. TRAIL

PLEASE RETURN ONE COPY, SIGNGED AND DATED IF ACCEPTED	Total	\$9,000.00
---	--------------	------------

Signature & Date _____

CULVERTS
BRIDGE REPAIR

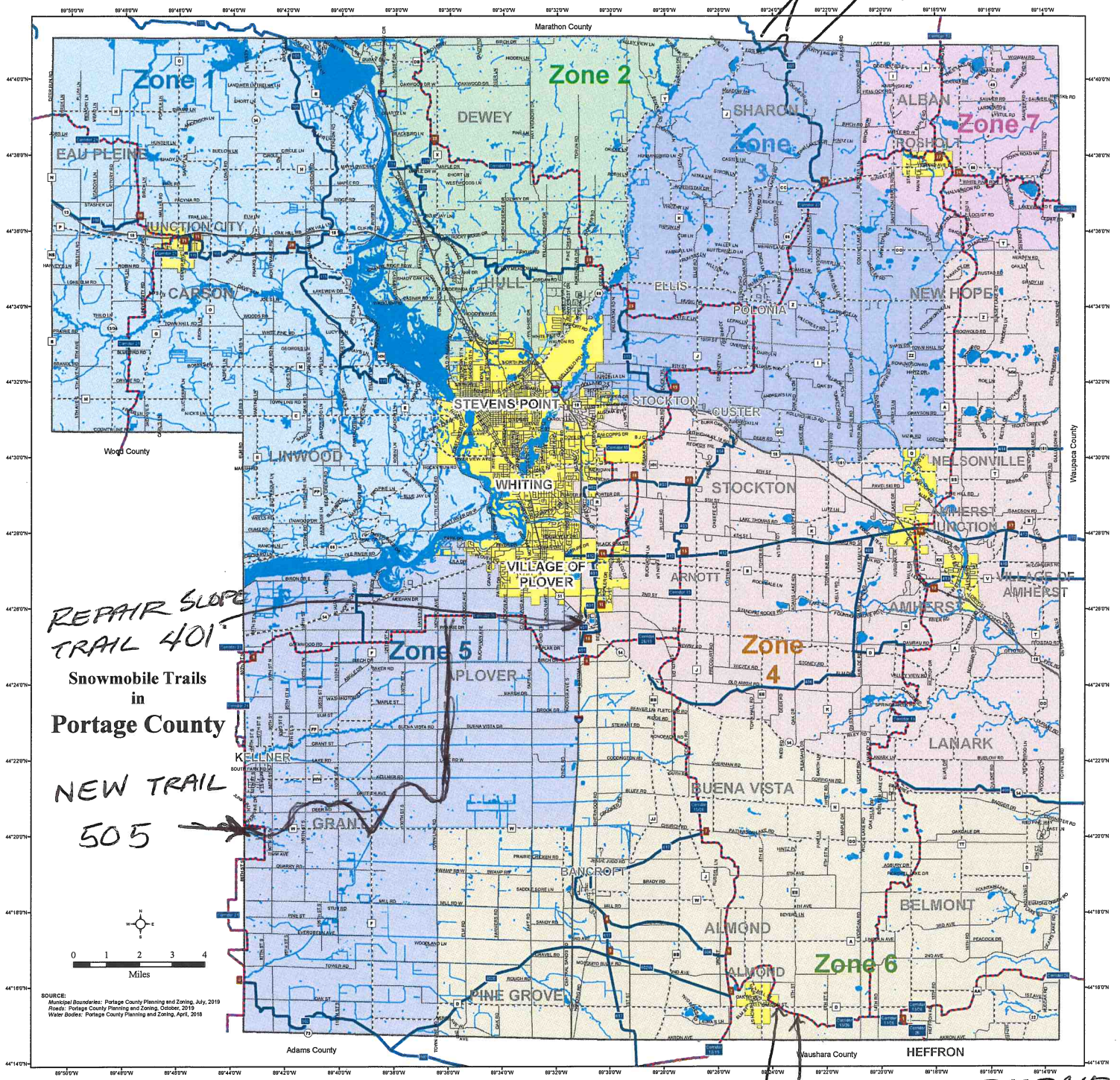

REPAIR SLOPE
TRAIL 401

Snowmobile Trails
in
Portage County

NEW TRAIL
505

TRAIL REPAIR
NEW CORRIDOR
13

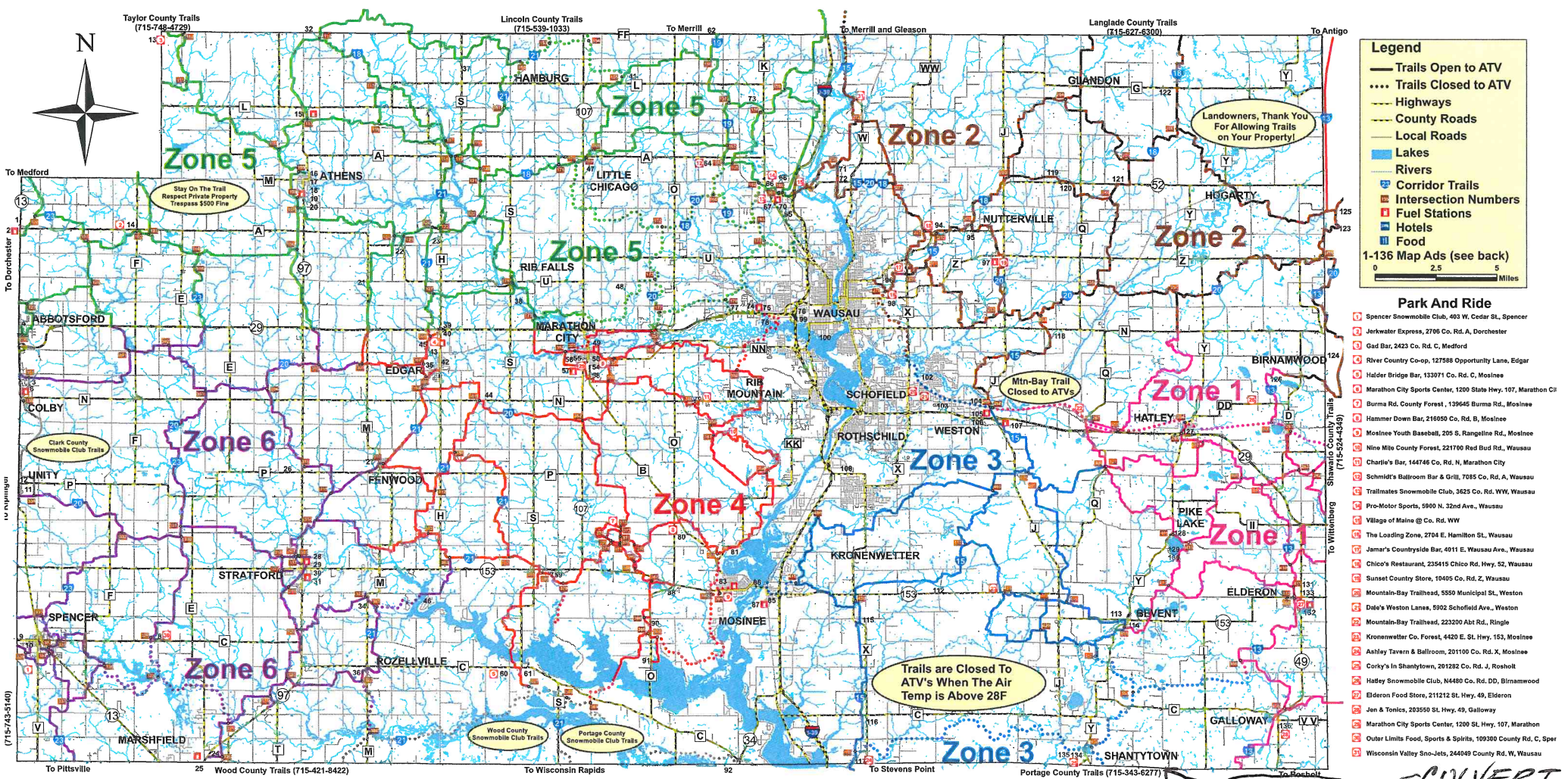

Legend

- Trails Open to ATV
- Trails Closed to ATV
- Highways
- County Roads
- Local Roads
- Lakes
- Rivers
- Corridor Trails
- Intersection Numbers
- Fuel Stations
- Hotels
- Food

1-136 Map Ads (see back)

0 2.5 5 Miles

- Park And Ride**
- Spencer Snowmobile Club, 403 W. Cedar St., Spencer
 - Jerkwater Express, 2706 Co. Rd. A, Dorchester
 - Gad Bar, 2423 Co. Rd. C, Medford
 - River Country Co-op, 127588 Opportunity Lane, Edgar
 - Halder Bridge Bar, 133071 Co. Rd. C, Mosinee
 - Marathon City Sports Center, 1200 State Hwy. 107, Marathon City
 - Burma Rd. County Forest, 135645 Burma Rd., Mosinee
 - Hammer Down Bar, 216050 Co. Rd. B, Mosinee
 - Mosinee Youth Baseball, 205 S. Rangeland Rd., Mosinee
 - Nine Mile County Forest, 221700 Red Bud Rd., Wausau
 - Charlie's Bar, 144746 Co. Rd. N, Marathon City
 - Schmid's Ballroom Bar & Grill, 7085 Co. Rd. A, Wausau
 - Trailmales Snowmobile Club, 3625 Co. Rd. WW, Wausau
 - Pro-Motor Sports, 5900 N. 32nd Ave., Wausau
 - Village of Moline Co. Rd. WW
 - The Loading Zone, 2704 E. Hamilton St., Wausau
 - Jama's Countryside Bar, 4011 E. Wausau Ave., Wausau
 - Chico's Restaurant, 235415 Chico Rd. Hwy. 52, Wausau
 - Sunset Country Store, 10405 Co. Rd. Z, Wausau
 - Mountain-Bay Trailhead, 5550 Municipal St., Weston
 - Dale's Weston Lanes, 5902 Schofield Ave., Weston
 - Mountain-Bay Trailhead, 232200 Abt Rd., Ringle
 - Kronenwetter Co. Forest, 4420 E. St. Hwy. 153, Mosinee
 - Ashley Tavern & Ballroom, 201100 Co. Rd. X, Mosinee
 - Corky's In Shantytown, 201282 Co. Rd. X, Rosholt
 - Hadley Snowmobile Club, N4480 Co. Rd. DD, Birmamwood
 - Elderon Food Store, 212121 St. Hwy. 49, Elderon
 - Jen & Tonics, 203550 St. Hwy. 49, Galloway
 - Marathon City Sports Center, 1200 St. Hwy. 107, Marathon
 - Outer Limits Food, Sports & Spirits, 109300 County Rd. C, Sperr
 - Wisconsin Valley Sno-Jets, 244049 County Rd. W, Wausau

- | | | | | | | |
|---|--|-------------------------------------|---|-------------------------------------|-------------------------------------|--|
| 1 Boozer's Bar & Grill | 21 Pam's Sunshine Inn | 40 River Country Co-op - Truck Stop | 62 Schult's Country Inn | 83 Lietz's Shell Service, Mosinee | 105 The Store, Weston | 126 Wildlife Bar & Campground |
| 2 River Country Co-op, Dorchester | 22 C & J's Central Pub | 41 Page's Pub & Grub | 64 Schmidt's Bar & Grill | 85 Gorski's Restaurant, Mosinee | 106 Trailside Sports Bar & Grill | 127 Rightway & Stratford Propane, Hatley |
| 3 Rodeway Inn, Colby | 23 Poniatowski's Dare Devils Snowmobile Club | 42 Home Bar & Grill | 65 Brokaw Convenience | 86 Martin's Auto Repair | 107 Commerce Crossing Shell, Weston | 128 PK Slammer's Bar & Grill |
| 4 Abby Inn, Abbotsford | 24 Weller Convenience Store | 43 Jam'erz Bar | 66 ARITE Home Exterior Specialist | 87 Wagner East Town Shell, Mosinee | 108 Lang Equipment, LLC | 129 Pike Lake Resort |
| 5 Provision Partners C-Store, Colby | 25 Power Pac Equipment & Motorsports | 44 Cassel Bar & Grill | 67 Trailmales Snowmobile Club | 88 Hog Creek Bar & Grill | 109 Sittko's Bar | 130 Lisa's at Lakeside |
| 6 Outer Limits Food, Sport & Spirits | 26 The Fresh Country Aire | 45 L.L.M. Repair & Refrigeration | 68 Pro Motorsports | 89 Doyle's Moon Saloon | 110 Eagle Lodge Mercantile, Bevent | 131 Maria's Place Bar & Grill |
| 7 Little Club | 27 Hutskiss's Last Cast | 46 Richard's Restaurant & Bar | 69 Trillars Restaurant & Bar | 90 Reservoir Dog Saloon | 111 Family Tradition Bar | 132 Elderon Food Store |
| 8 Nutz Deep II North | 28 Just 4 One | 47 Jumper's Bar | 70 Wisconsin River Self Storage | 91 Lynda's Wolf Den | 112 Hunter's Bar | 133 Straight Home Bar & Grill |
| 9 Perla's Place Bar & Grill | 29 Bill's Service Center | 48 Rent-A-Flash | 71 Brock Corners | 92 Chico's Restaurant | 113 Z Place 2-Be | 134 Corky's In Shantytown |
| 10 Fish and Carmen's One More Cast, Unity | 30 Telschow Oil Inc., Stratford | 49 Wagner Shell, Marathon | 72 Red Granite Bar & Grill | 93 Homestead On 52 | 114 Clubhouse Bar & Grill | 135 Shantytown Snowmobile Club |
| 11 Gad Bar | 31 Provision Partners C-Store, Stratford | 50 3 Amigos Mexican Bar & Grill | 73 Burk's Bar | 94 Nancy's Jamar's Country Side Bar | 115 Rick's Sunrise Bar | 136 Jen & Tonic's |
| 12 Jerkwater Express | 32 The Rundown, Taylor County | 51 Arrow Tap Bar | 74 Wagner Shell, Wausau | 95 Sunset Country Store | 116 The Corral Bar on 52 | |
| 13 Balz Inn, Athens | 33 Sammy's Shack | 52 The Local Pub & Grill | 75 Duwayne Kreager Insurance Center | 96 FULLY PROMOTED | 117 Phil's Round 2 | |
| 14 The Landmark Bar & Grill | 34 Dodson Auto/Parts City | 53 Huris Companies | 76 Todd & Peggy's Whiskey River Bar & Grill | 97 100 Wausau Eagles Club | 118 Da Bar | |
| 15 The Hail Bar & Bowl, Athens | 35 Eddie's Bar & Grill | 54 Marathon City Sports Center | 77 Charlie's Bar | 98 Kety Club Sports Bar & Grill | 119 Little Rock Bar, Aniwa | |
| 16 Cocina On The Square, Athens | 36 Welks Pub & Grill | 55 Halder Bridge Bar | 78 Chang's Half Moon Lake View Bar & Grill | 99 Kluck's Weston Lanes | 120 Chet & Emil's | |
| 17 R & J Athens Cafe, LLC | 37 Edgar Family Restaurant | 56 Sparky's Pub | | 100 Kluck's Weston Lanes | 121 Melody Mill | |
| 18 River Country Co-op, Athens | | | | 101 Kluck's Weston Lanes | | |

Trails are subject to change at any time and can be found at: <https://www.co.marathon.wi.us/Departments/ParksRecreation/Foresty/Recreation/Snowmobiling.aspx>

COLVERT

FREE ESTIMATES
Affordable Tree Service, LLC
 Randy Kawski, Owner
 Tree Removal, Limb Clearing, Trimming, Storm Damage, Stump Grinding
 Insurance Claims, Welcome
 Bucket Truck, Log Loader, Chipper, Sawmill
 715-252-5192
 715-592-5001

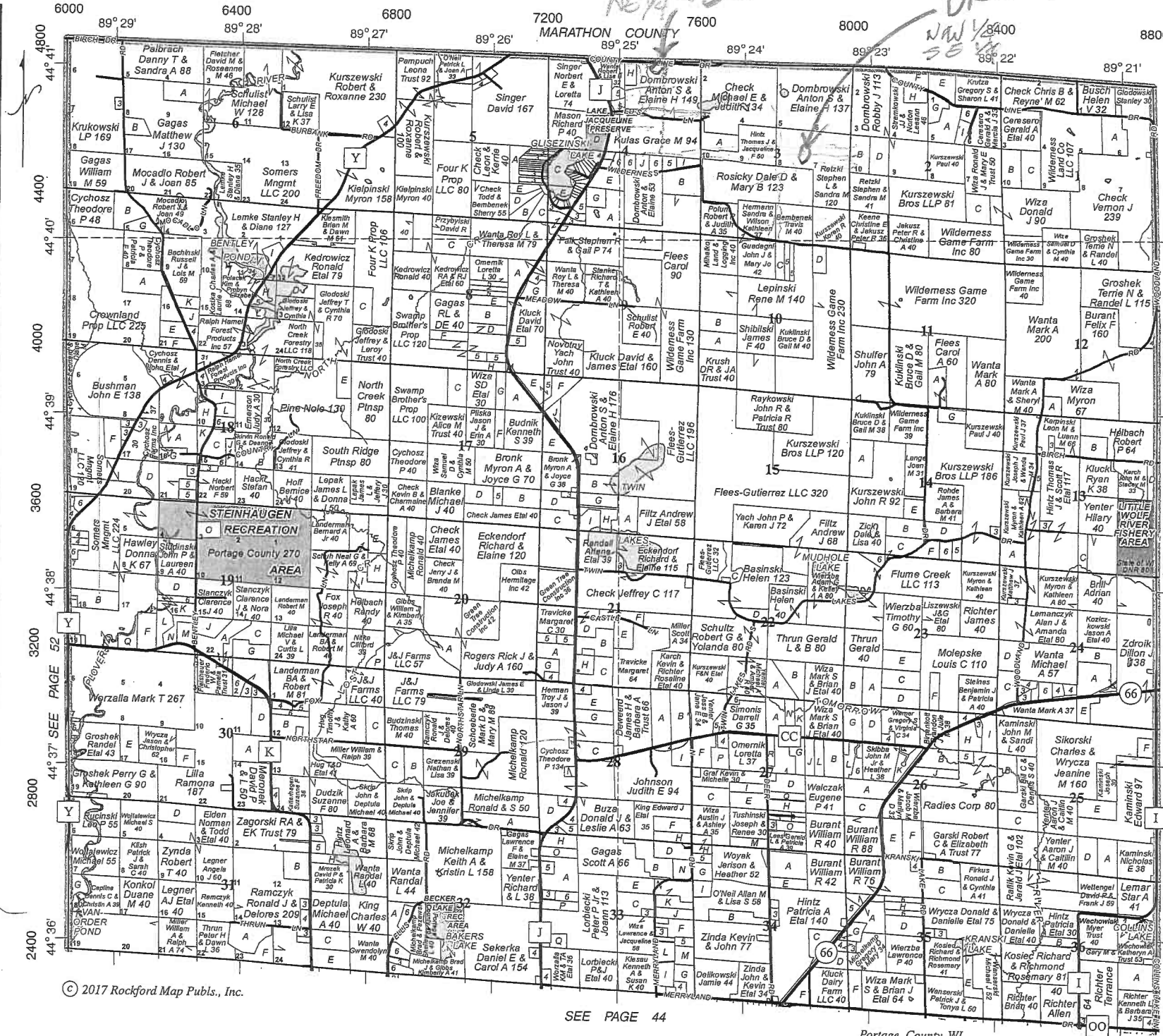

NORTH SHARON PART

SEE PAGE 58

T.25N.-R.9E

Counties

Historical (index.php?option=com_etrack&view=historical)

Real Time (index.php?option=com_etrack&view=live)

Reports (index.php?option=com_etrack&view=reports)



Club: Select an option

Devices: Type or select some options

Date From: 03/28/2023 Hour: 00:00 Date To: 03/28/2023 Hour: 23:59 Apply

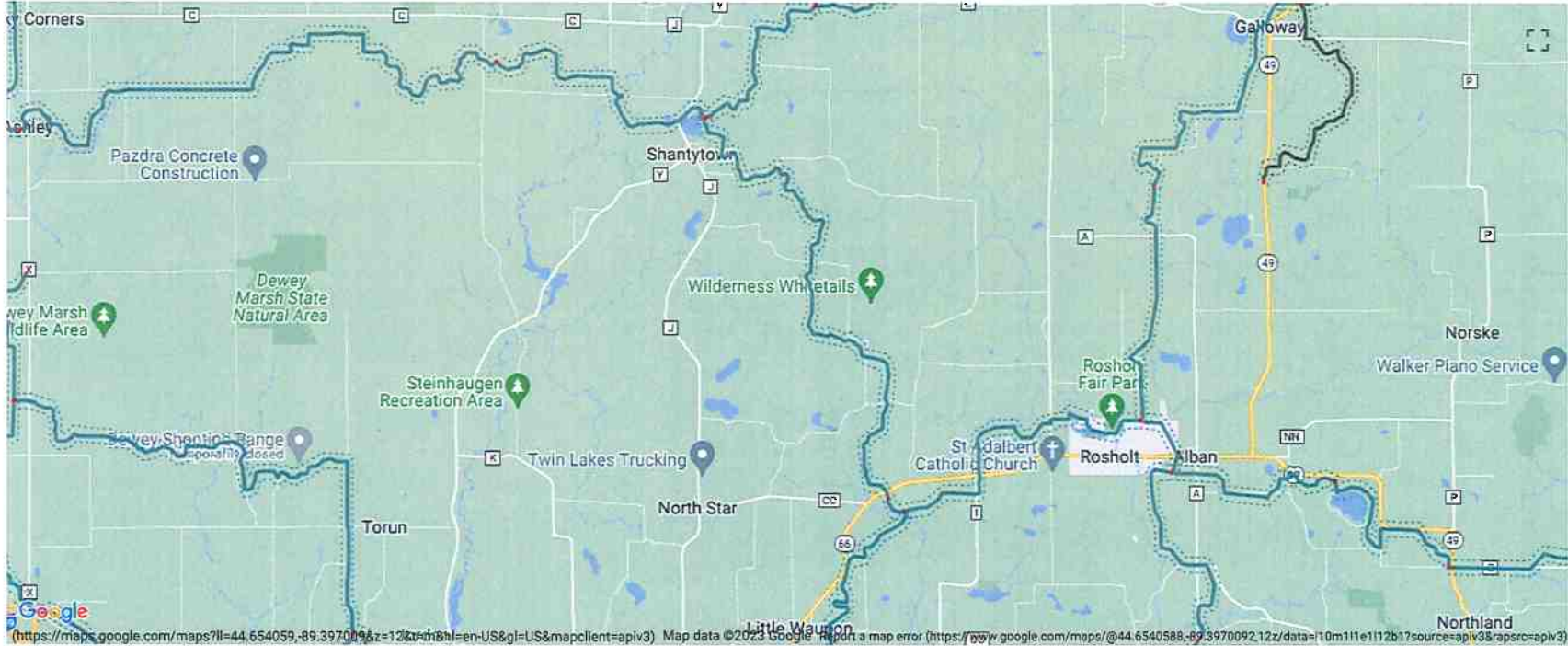

Flagged Road Route	Funded	Funded - Long Term Re-Route	Funded - Short Term Re-Route	Ineligible road route	Integral Road Route	Non-Funded
Non-Funded - Long Term Re-Route		Non-Funded - Short Term Re-Route	Pending Funded	Road Route		

Counties

historical (index.php?option=com_etrack&view=historical)

Real Time (index.php?option=com_etrack&view=live)

Reports (index.php?option=com_etrack&view=reports)

Club: Select an option

Devices: Type or select some options

Date From: 04/11/2023 Hour: 00:00 Date To: 04/11/2023 Hour: 23:59 Apply



Flagged Road Route Funded Funded - Long Term Re-Route Funded - Short Term Re-Route Ineligible road route Integral Road Route Non-Funded Non-Funded - Long Term Re-Route
 Non-Funded - Short Term Re-Route Pending Funded Road Route

historical (index.php?>option=com_etrack&view=historical)

Real Time (index.php?>option=com_etrack&view=live)

Reports (index.php?>option=com_etrack&view=reports)



Club:

Devices:

Date From: Hour: Date To: Hour:

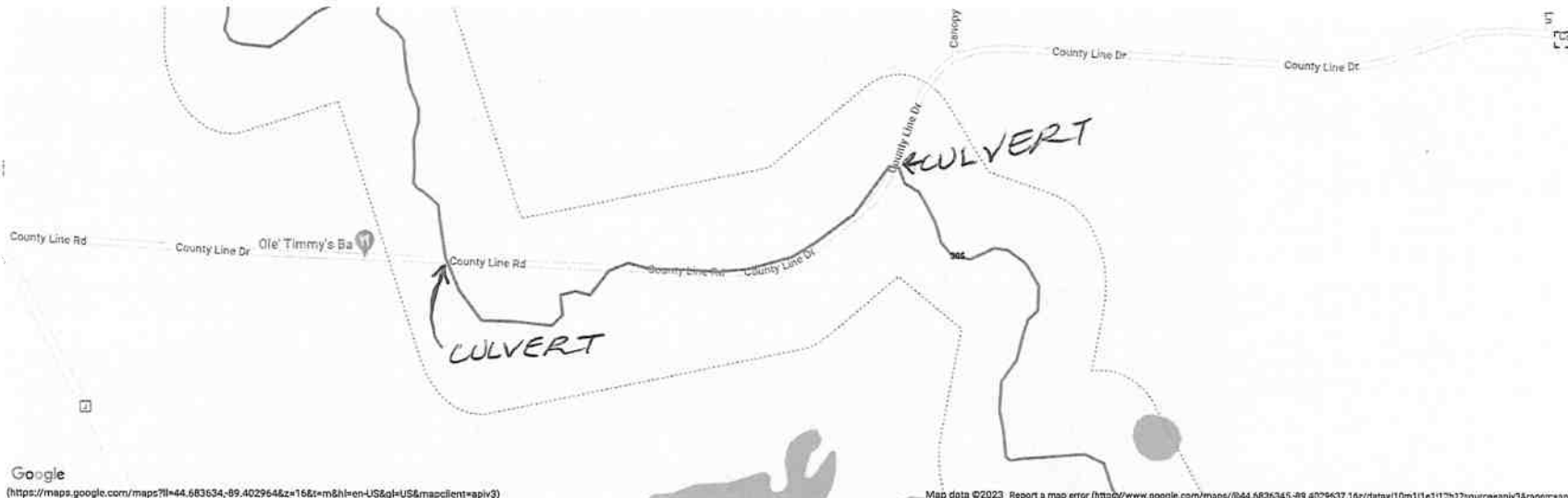

Google (https://maps.google.com/maps?ll=44.683634,-89.402964&z=16&t=m&hl=en-US&gl=US&mapclient=api3)

Map data ©2023 Report a map error (https://www.google.com/maps/@44.683634,-89.4029637,16z/data=!0m1!1e1!1z!1z?source=api3&rapic=api3)

- Flagged Road Route
- Funded
- Funded - Long Term Re-Route
- Funded - Short Term Re-Route
- Ineligible road route
- Integral Road Route
- Non-Funded
- Non-Funded - Long Term Re-Route
- Non-Funded - Short Term Re-Route
- Pending Funded
- Road Route

BEVENT

Refer to page 127 for keyed parcels

T.26N.-R.9E.

SEE PAGE 40

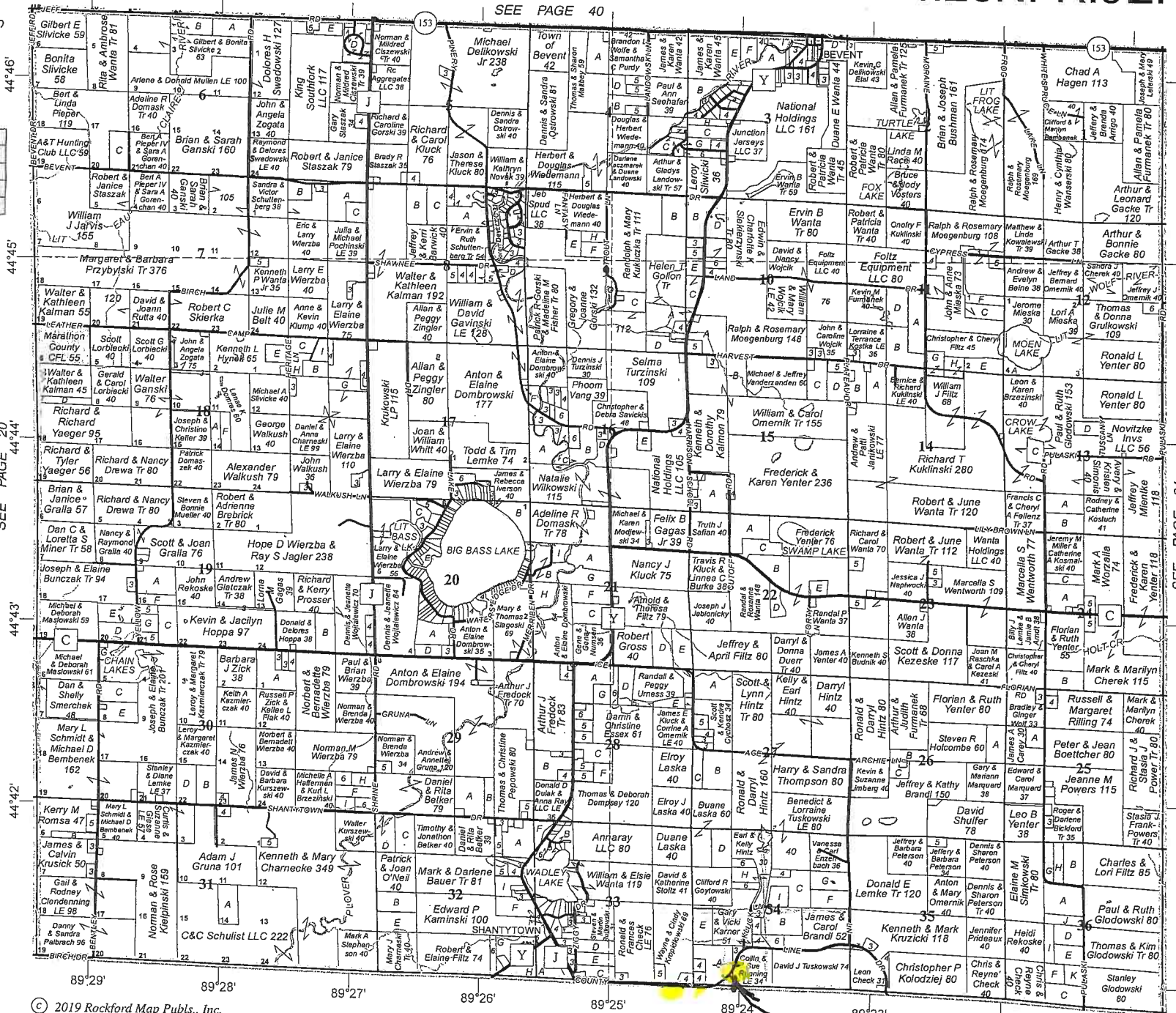

44°46'

44°45'

SEE PAGE 20

44°43'

44°42'

89°29' 89°28' 89°27' 89°26' 89°25' 89°24' 89°23' 89°22'

WANTIA.COM 172943 COUNTY RD C, HOTLEY WI 54440

Wantia & Son Inc.



Pre-Engineered Design/Build Contracting Agricultural Commercial Industrial Municipal

SEE PAGE 24



Land Information Mapping System

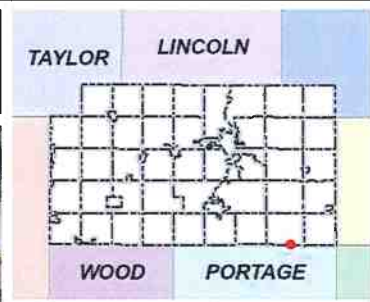
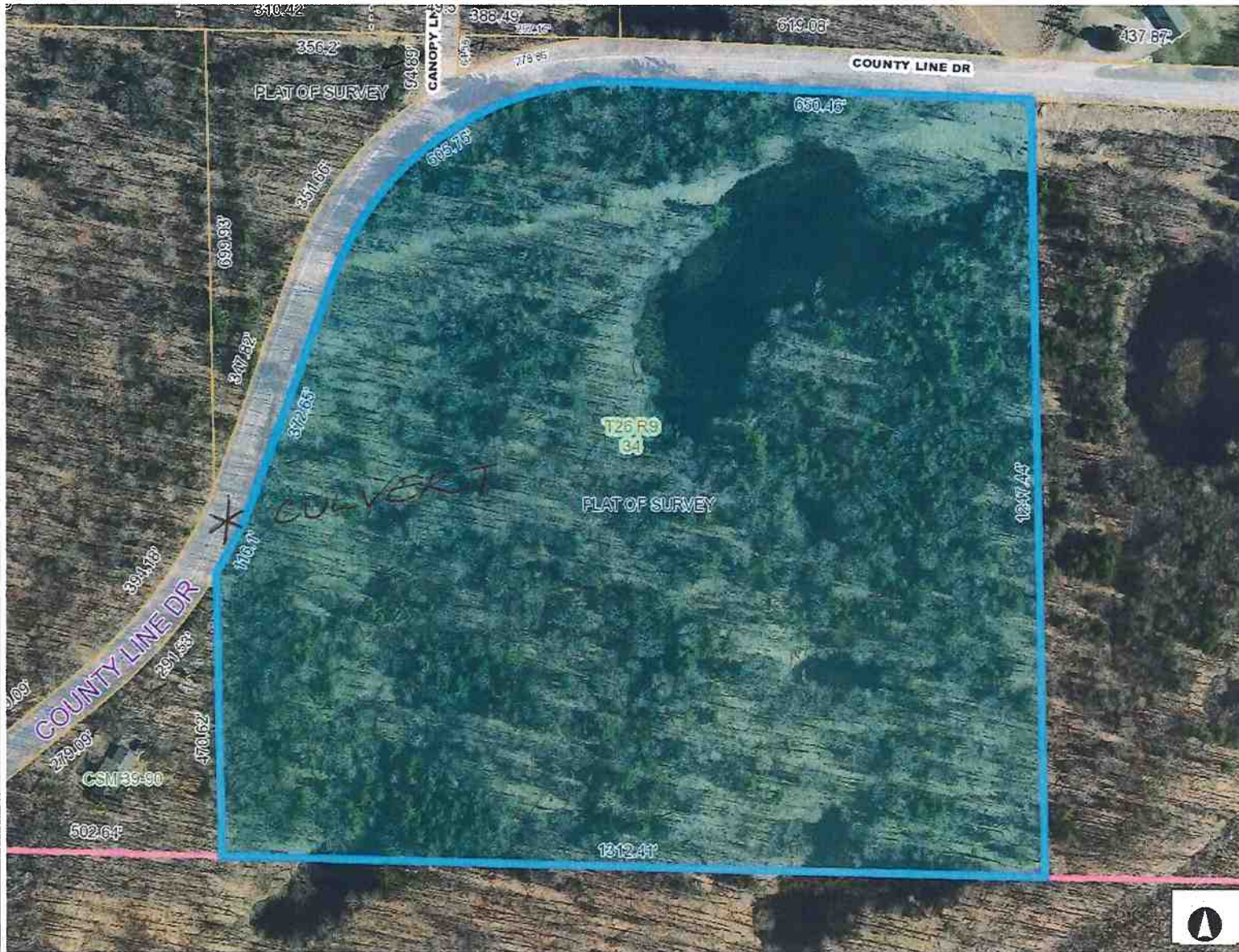

Legend

- Road Names
- Parcels
- Parcel Lot Lines
- Land Hooks
- Section Lines/Numbers
- Right Of Ways
- Named Places
- Municipalities
- 2020 Orthos Countywide
- Red: Band_1
- Green: Band_2
- Blue: Band_3

118.80 0 118.80 Feet



NAD_1983_HARN_WISCRS_Marathon_County_Feet

DISCLAIMER: The information and depictions herein are for informational purposes and Marathon County-City of Wausau specifically disclaims accuracy in this reproduction and specifically admonishes and advises that if specific and precise accuracy is required, the same should be determined by procurement of certified maps, surveys, plats, Flood Insurance Studies, or other official means. Marathon County-City of Wausau will not be responsible for any damages which result from third party use of the information and depictions herein or for use which ignores this warning.
THIS MAP IS NOT TO BE USED FOR NAVIGATION

Notes

2020 Orthos Countywide

I want to...

- Zoom to full extent**
Zoom the map to the full extent of the layer.
- Zoom to visible scale**
Zoom the map to a scale where the layer is visible.

Tools

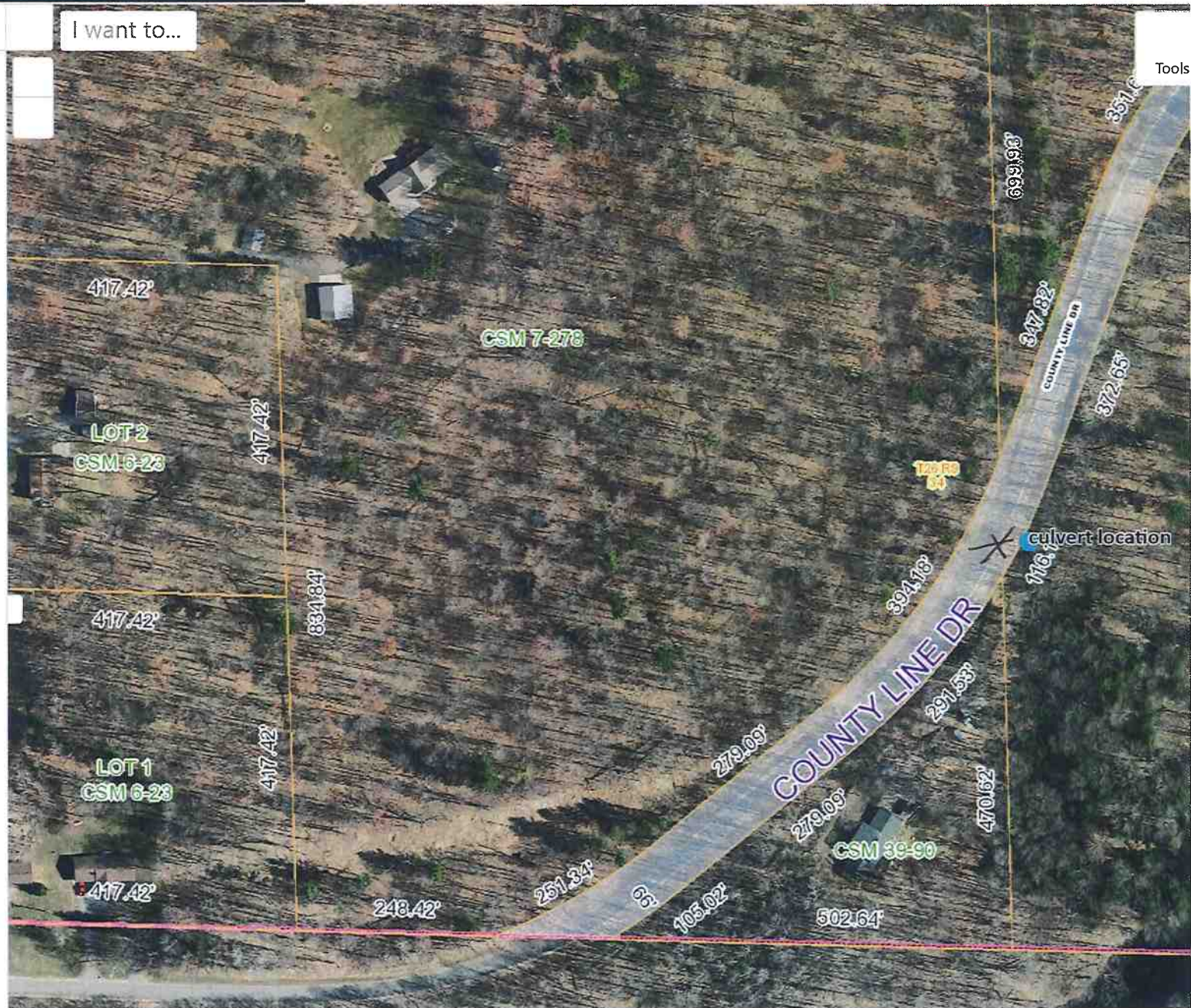



Layers

Filter Layers... [Filter](#)

- Points of Interest
- Parcel Info
- Buildings
- Transportation
- Administration
- Elevation Data
 - County Benchmarks_2000
 - USGS Benchmarks
 - 2ft Contour Labels
 - County-wide 2ft Contours (2012)
 - USGS 10ft Contours
- Natural Features
- Recreation
- Schools
- Voting
- Zoning
- Photos
- USGS Quads
- Shaded Relief Hillshade

I want to...

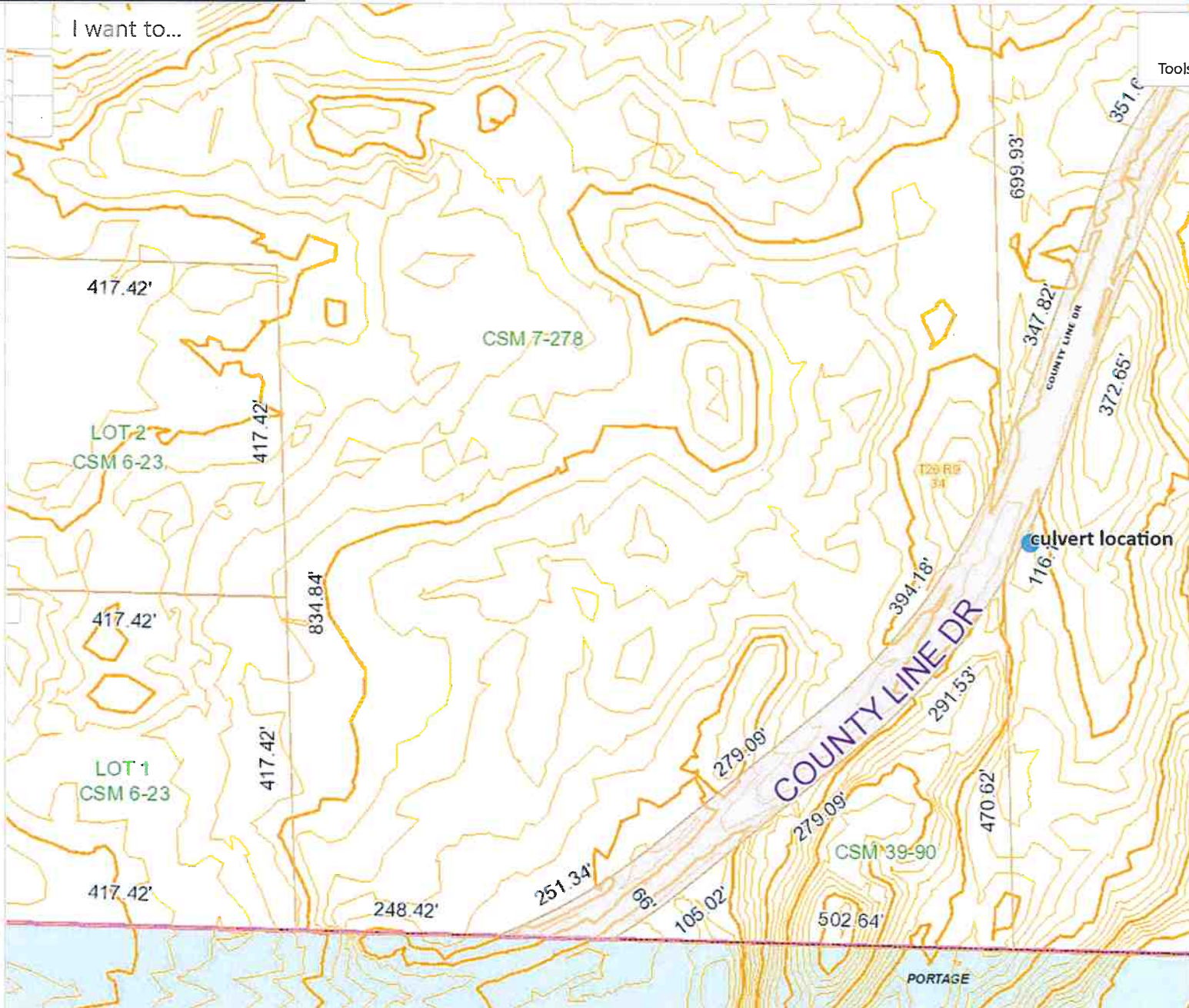

Tools



WKID: 4326 Lat/Lon

Lat: 44.68473° N

Scale: 1: 1,700

I want to...

☆ ZOOM TO PIN: 00826093430991

[Tax Report](#)
DAVID TUSKOWSKI
SANDRA TUSKOWSKI

Primary Address

[Add to Results](#) | [View Additional Details](#)

7-278



Tools



Land Information Mapping System

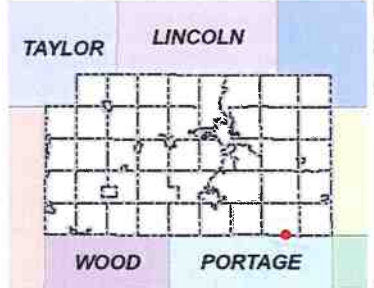

Legend

- Road Names
- Parcels
- ▭ Parcel Lot Lines
- Land Hooks
- ▭ Section Lines/Numbers
- Right Of Ways
- Named Places
- Municipalities

131.81 0 131.81 Feet



NAD_1983_HARN_WISCRS_Marathon_County_Feet

DISCLAIMER: The information and depictions herein are for informational purposes and Marathon County-City of Wausau specifically disclaims accuracy in this reproduction and specifically admonishes and advises that if specific and precise accuracy is required, the same should be determined by procurement of certified maps, surveys, plats, Flood Insurance Studies, or other official means. Marathon County-City of Wausau will not be responsible for any damages which result from third party use of the information and depictions herein or for use which ignores this warning.

THIS MAP IS NOT TO BE USED FOR NAVIGATION

Notes

\$ 250~~00~~ Be Permit
from Township.

Collect need Dave Tuskowski's
Property.

(1)



Curvett off of County line Rd to
Dave TusKowski Property

②



Dave Tuszkowski
Colwest

③



Near Colwest Bottom of Ditch
6 1/2 FT Below top of Road Surface

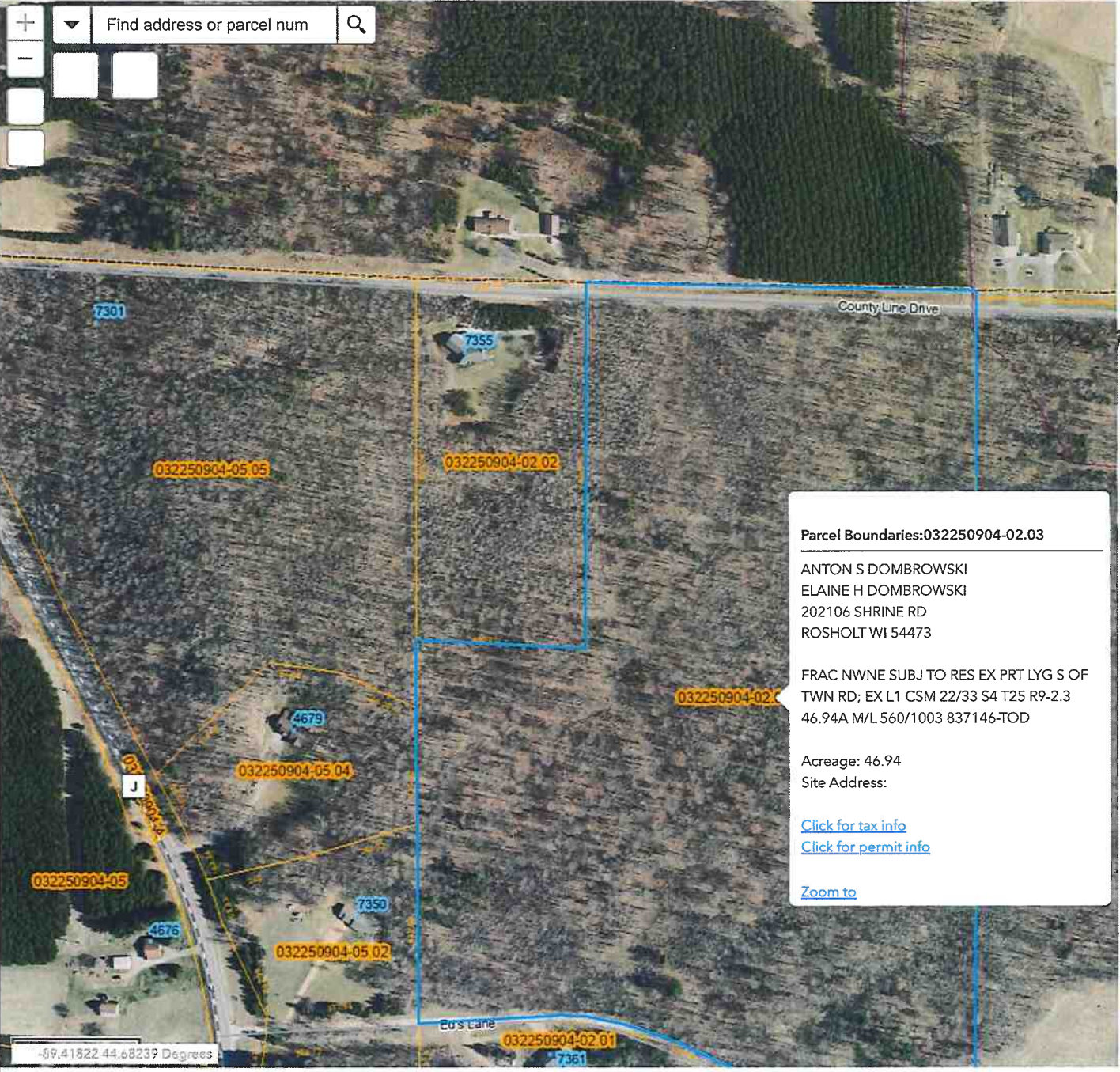

Parcel Boundaries:032250904-02.03

ANTON S DOMBROWSKI
 ELAINE H DOMBROWSKI
 202106 SHRINE RD
 ROSHOLT WI 54473

FRAC NWNE SUBJ TO RES EX PRT LYG S OF
 TWN RD; EX L1 CSM 22/33 S4 T25 R9-2.3
 46.94A M/L 560/1003 837146-TOD

Acreage: 46.94
 Site Address:

[Click for tax info](#)
[Click for permit info](#)
[Zoom to](#)

Print

Map title:

Layout:

Format:

Advanced Print

1. Portage County GIS

Clear prints

All rights reserved



\$ 250 00
For Permit from
Town
Culvert needed
off of
County line
Rd to
Tony
Dombrowski
Property.

①

Tony Bombrowski

②



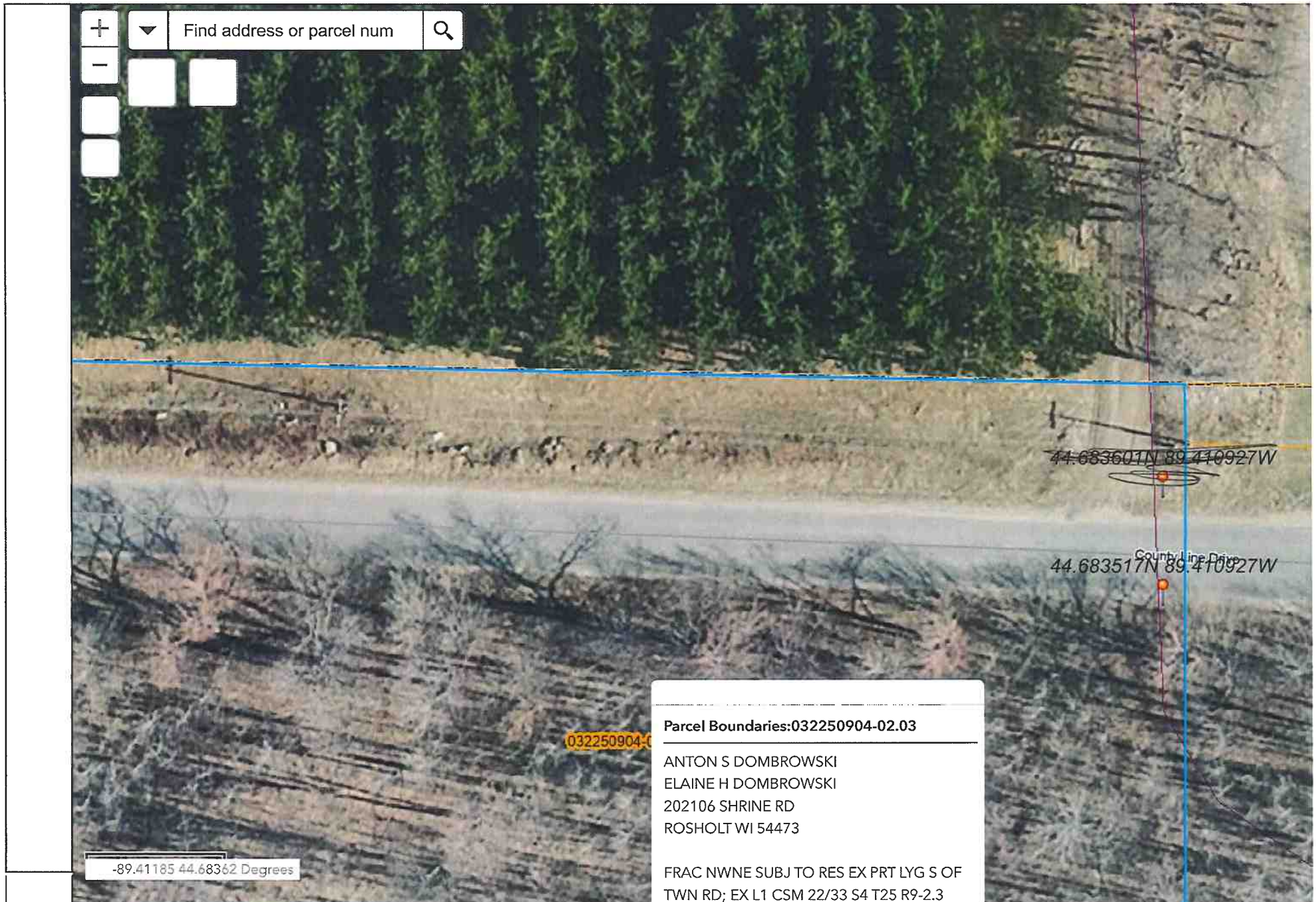

Find address or parcel num



44.683601N 89.410927W

44.683517N 89.410927W

County Line Prop

032250904-0

Parcel Boundaries:032250904-02.03

ANTON S DOMBROWSKI
ELAINE H DOMBROWSKI
202106 SHRINE RD
ROSHOLT WI 54473

FRAC NWNE SUBJ TO RES EX PRT LYG S OF
TWN RD; EX L1 CSM 22/33 S4 T25 R9-2.3

-89.41185 44.68362 Degrees

All rights reserved











