

Motorized Recreation Grant Application

For: (choose all that apply)

Form 8700-159 (R 04/22)

Page 1 of 5

- ATV/UTV Trail Aid
 Snowmobile Trail Aid

Due Date: April 15

Notice: Completion of this form is required under Wisconsin Statutes 23.09(26) and 23.33. Failure to complete this form will result in denial of financial assistance. Personally identifiable information found on this form is not intended to be used for any other purpose. The Department of Natural Resources (DNR) may provide this information to requesters as required by Wisconsin's Public Records law (ss. 19.31 – 19.39, Wis. Stats.).

Instructions: Applications may combine more than one source of funds. They may be submitted for consideration of traditional ATV, UTV, Snowmobile and Motorized Stewardship funding. Submit one copy of all forms and attachments. See Page 2 for necessary attachments. Send applications to your [Community Services Specialist](#).

DNR Use Only	
Category	Number

Section 1: Applicant Information

Applicant / Organization Name Iron County Forestry Department			Check Recipient: Individual other than authorized individual to act on behalf of the applicant. <input checked="" type="checkbox"/> Select if the same as applicant.		
Individual Authorized to Act on Behalf of Applicant per Resolution Eric Peterson			Check Recipient Name (Name to Appear on Check) Eric Peterson		
Title Forest Administrator			Title Forest Administrator		
Address 607 3rd Ave N Suite 2			Address 607 3rd Ave N Suite 2		
City Hurley	State WI	ZIP Code 54534	City Hurley	State WI	ZIP Code 54534
Telephone Number (715) 561-2697		Email Address icfadmin@ironcountyforest.org			

Section 2: Project Information Required for all Projects

Project Title Trail 8 Extension Snaketrack					Current Funded Miles .97	New Miles (if applicable) 4.49 (net)
County Iron	Township 45 N	Range 1	Section E W	¼ ¼ ¼	GPS Coordinates: Lat. 46.332881 Long. -90.322886	

Project Description Summary

As a result of the 2022 funded reroute of Trail 8 the Iron County Forestry Department proposes to construct a snowmobile trail for 1.06 miles adjacent to Island Lake Rd on County Forest property from the intersection of Trail 8 & Island Lake Rd to Snaketrack Rd. Snaketrack Rd is a County Forest Road which is only plowed when there are forestry operations in the area. As part of this project Snaketrack Rd would become a funded trail for 4.4 miles. This project would eliminate 1.36 miles of plowed route and .97 miles of trail 8 that runs under a power line, through some wetland and across several driveways. The net increase would be 4.49 miles.

This project will give the snowmobiler a much better experience as the north end of Snaketrack is often plowed by the Town of Knight to the shooting range. This project will eliminate that segment.

Discretionary relocation.

I certify that all maintenance land use agreements are on file.

Estimated Cost

Maintenance	Acquisition	Insurance	Development	Bridge Rehab.	Trail Rehab.	Total Estimated Cost
\$1,347.00			\$15,000.85			\$16,347.85
Leave Blank – DNR Use Only						

Applicant Certification

Printed Name of Authorized Official Eric J Peterson	Official's Title Forest Administrator
--	--

As the applicant's authorized official, I certify that, to the best of my knowledge, the information in this application is true and correct.

 Signature of Authorized Official

4/4/2023
 Date Prepared

Appendix B – Required for Trail/Qualified Trout Rehab, Reroute, or Development

Trail Rehab
 Qualified Trout
 New Trail
 Trail Reroute (Mandatory or Discretionary)

County Iron	Township 45 N	Range 1	<input checked="" type="radio"/> E <input type="radio"/> W	Section 35	1/4 1/4	1/4	GPS Coordinates: Lat. 46.332881 Long. -90.322886
Funded Trail Name or Number (SNARS if applicable) 8				Has this trail ever received development or rehabilitation funds in the past? <input type="radio"/> Yes <input checked="" type="radio"/> No Year: _____ \$ _____			
Trail is located on: <input type="radio"/> Private property <input checked="" type="radio"/> Public property			Length of Easement or Landowner Use Agreement _____ years			Expiration Date	
Landowner Where Trail is Located Iron County Forest						Telephone Number (715) 561-2697	

What other recreational trail uses are planned for this trail?

none

If there are other Recreational uses planned, how much of the trail development/rehab. cost will be paid for by other users?

How many miles would be affected if this project is not funded? 0	Will this result in closure of a trail? <input type="radio"/> Yes <input checked="" type="radio"/> No
--	--

Is this a critical section to the overall trail system? <input checked="" type="radio"/> Yes <input type="radio"/> No	Is there a reasonable alternative? It can stay as is but this project would eliminate 1.37 miles of plowed route.
--	--

Does any section of this trail contain a bridge? <input type="radio"/> Yes <input checked="" type="radio"/> No	Will this bridge require rehabilitation now or in the next few years? <input type="radio"/> Yes <input type="radio"/> No	What is the weight of your puller & drag/grading equipment? _____ lbs.
---	---	---

- Yes No Have you contacted your local [DNR Water Management Specialist \(WMS\)](#) regarding a permit?
- Yes No Is a permit needed? (Please provide any written correspondence from WMS.)
- Yes No Will this project be located near or cross any intermittent or perennial waterway? [Surface Water Data Viewer](#)
- Yes No Will this project be located near or cross any wetland?
- Yes No Will this project involve land disturbance – including clearing and grubbing – of 1 acre or more of land? (Less than 4/10th mile for a typical trail) [DNR Storm Water Contact List](#)

Trail Project Detailed Description

1.06 miles of trail will be constructed with tree removal, brushing with fecon mower, stumping with excavator and shaping the trail with the dozer. The trail will parallel Island Lake Road off of the ROW on County Forest property. Two culverts may be installed for drainage. This trail will be snowmobile only and native soil will be used for shaping.

Snaketrack Rd is a County Forest road and is only plowed when and where needed for logging operations. It connects with funded trail 77.

ReRoute Ranking Tool

Guidelines for Applicant

Complete this form for each trail relocation application you are submitting. Provide any additional documents not requested as part of the general application to substantiate your points other than the actual easements.

Guidelines for the Council

These are guidelines and will be reviewed by the Council yearly after each funding meeting. Any changes to the points changed by the Council, will be justified in writing to the County shortly after the funding meeting.

	Category	Possible Points	Actual Points
1	Reason for ReRoute -- Discretionary Only (maximum points 5)		
	Municipality request	5	
	Natural disaster	5	
	Landowner request	3	
2	Length of Land Use Agreement (LUA) (maximum points 15)		
	On public land (County, State, Federal) (with a written agreement)	17	17
	20 years or more on private land or other public land	15	
	10-19 years on private land or other public land	12	
	6-9 years on private land or other public land	10	
	3-5 years on private land or other public land	5	
3	Safety (maximum points 5)		
	Avoids Road Crossings	5	
4	Type of Trail (maximum points 10)		
	Corridor	10	
	Non-Corridor	5	5
5	Miles Lost (maximum points 10)		
	More than 5	10	
	5 or less	5	
6	Funds from Others or Other Grants (maximum points 10)		
	51% or greater - If RTP is granted	10	10
	26-50%	5	
	25% or less	2	
7	Mean Snowfall (maximum points 5)		
	100" or more	5	5
	60" or more	3	
	40" or more	2	
	Less than 40"	1	
8	County Coordinator Priority Points (10 pts per County)	10	5
	Sub Total		42
	DEDUCTIONS		
1	County Active Project Deduction (maximum deductions 10 points) An snowmobile active project is one that has exceeded it's initial grant period.		
	One Project	-5	
	More than 1 project	-10	
2	Rail Crossing	-10	
3	Incomplete Application Deduction (Identified by CSS)	-10	
GRAND TOTAL			

ATTACHMENT: One County snowmobile map with all bridge and trail projects identified

Iron County Forestry

"Snaketrack Trail 8 Relocation"

Sec. 22, 25, 27, 34, 35, & 36, T 45N, R1E
Town of Knight, Iron County, Wisconsin

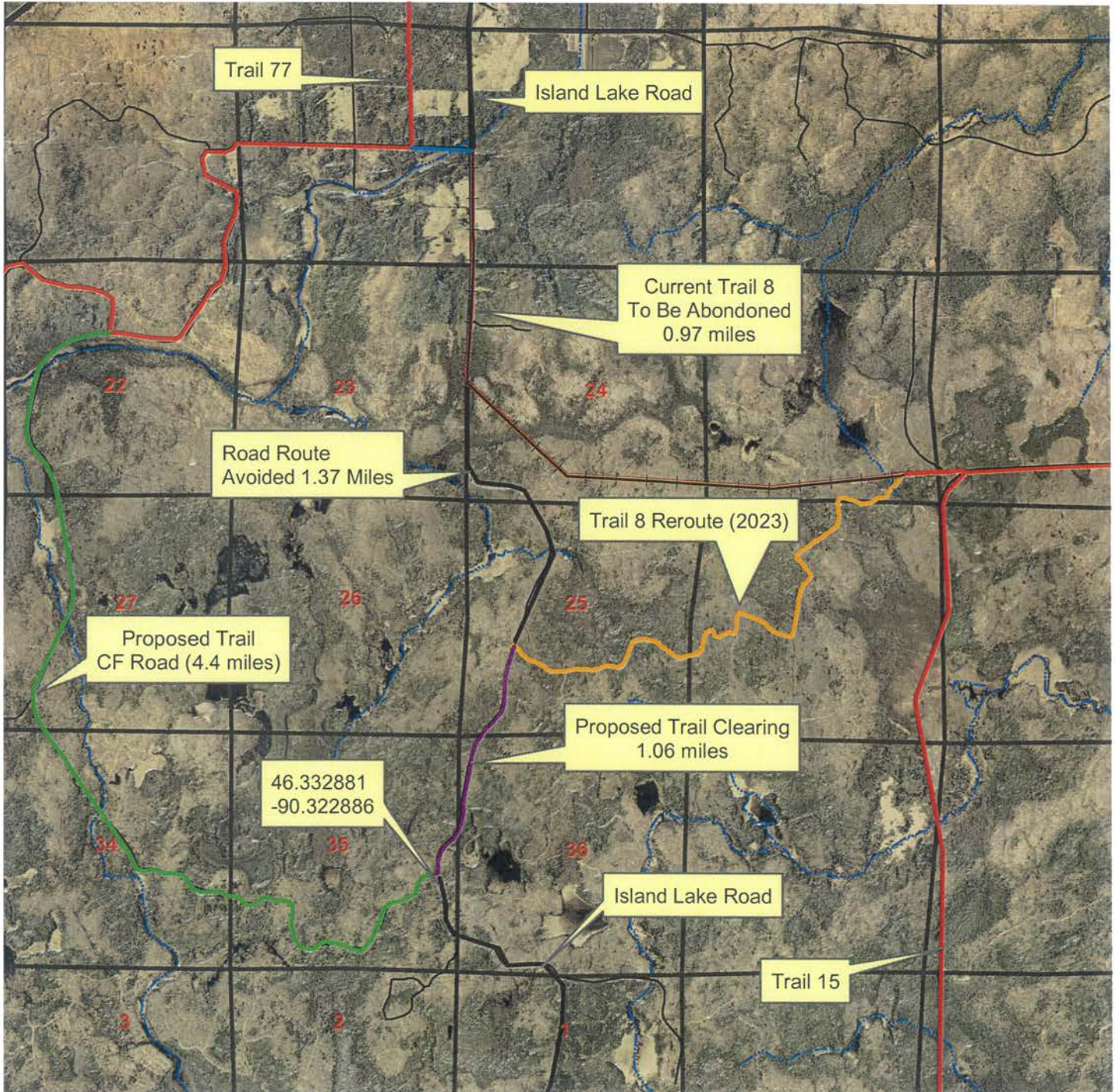
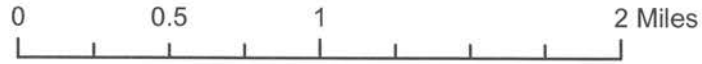

Map By: Iron County Forestry

Iron County Forestry

"Snaketrack Trail 8 Relocation"

Sec. 22, 25, 27, 34, 35, & 36, T 45N, R1E
Town of Knight, Iron County, Wisconsin

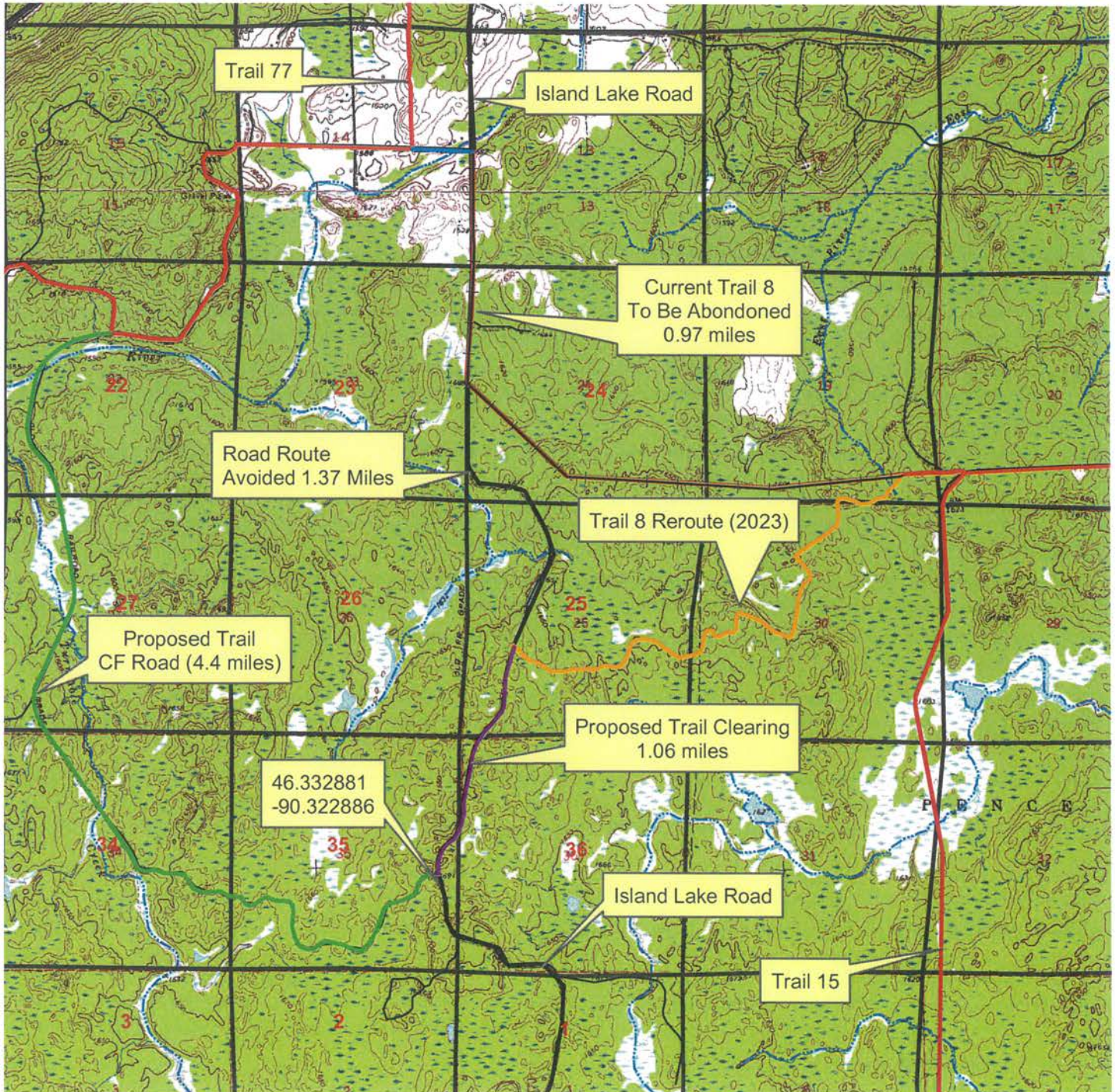

Map By: Iron County Forestry

NORTH PART KNIGHT NORTHEAST PART ANDERSON

T.45N.-R.1E.

Refer to page 68 for keyed parcels

SEE PAGE 38

SEE PAGE 46

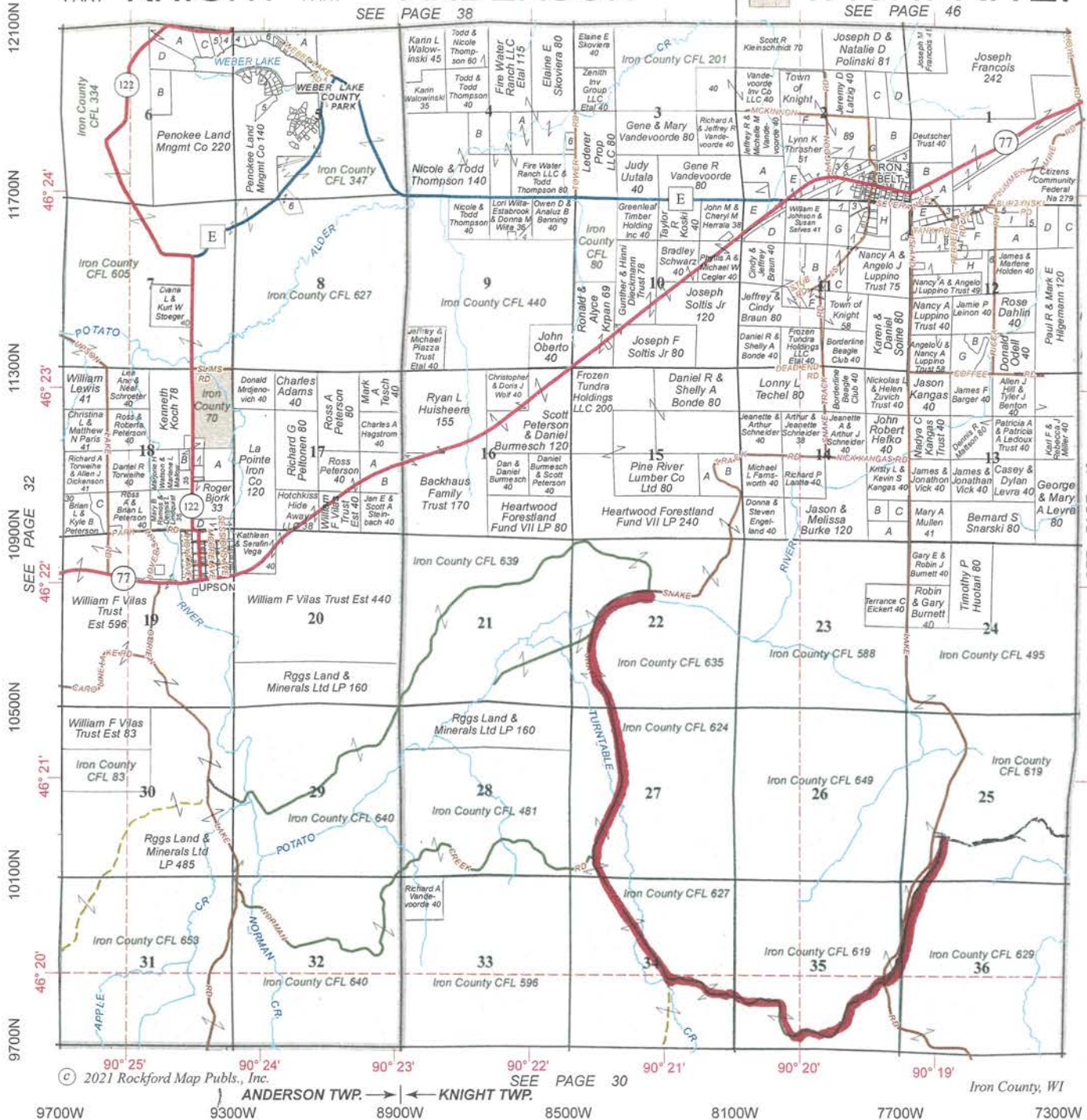

© 2021 Rockford Map Publs., Inc. SEE PAGE 30

SEE PAGE 48



KEWEENAW
LAND ASSOCIATION,
LIMITED

Always Interested in Purchasing Timberland and Investment Property in Upper Michigan and Northern Wisconsin.

1801 E. Cloverland Drive P.O. Box 188
Ironwood, Michigan 49938
Phone: (906) 932-3410
Email: investors@keweenaw.com Web Page: www.keweenaw.com

A Natural Resource Company Dedicated to the Environmentally Sound, Sustained-Yield Management of its Forest Resources. Our Foresters Can Help You Manage Your Timberland. Call the Operations Manager for Management or Harvesting Services.

Keweenaw Properties, LLC offers Residential and Waterfront Lots for Sale. Call or email the Real Estate Specialist for Information and Property Brochures.

Iron County Forestry "Snaketrack 8 Relocation" Iron County Snomobile System

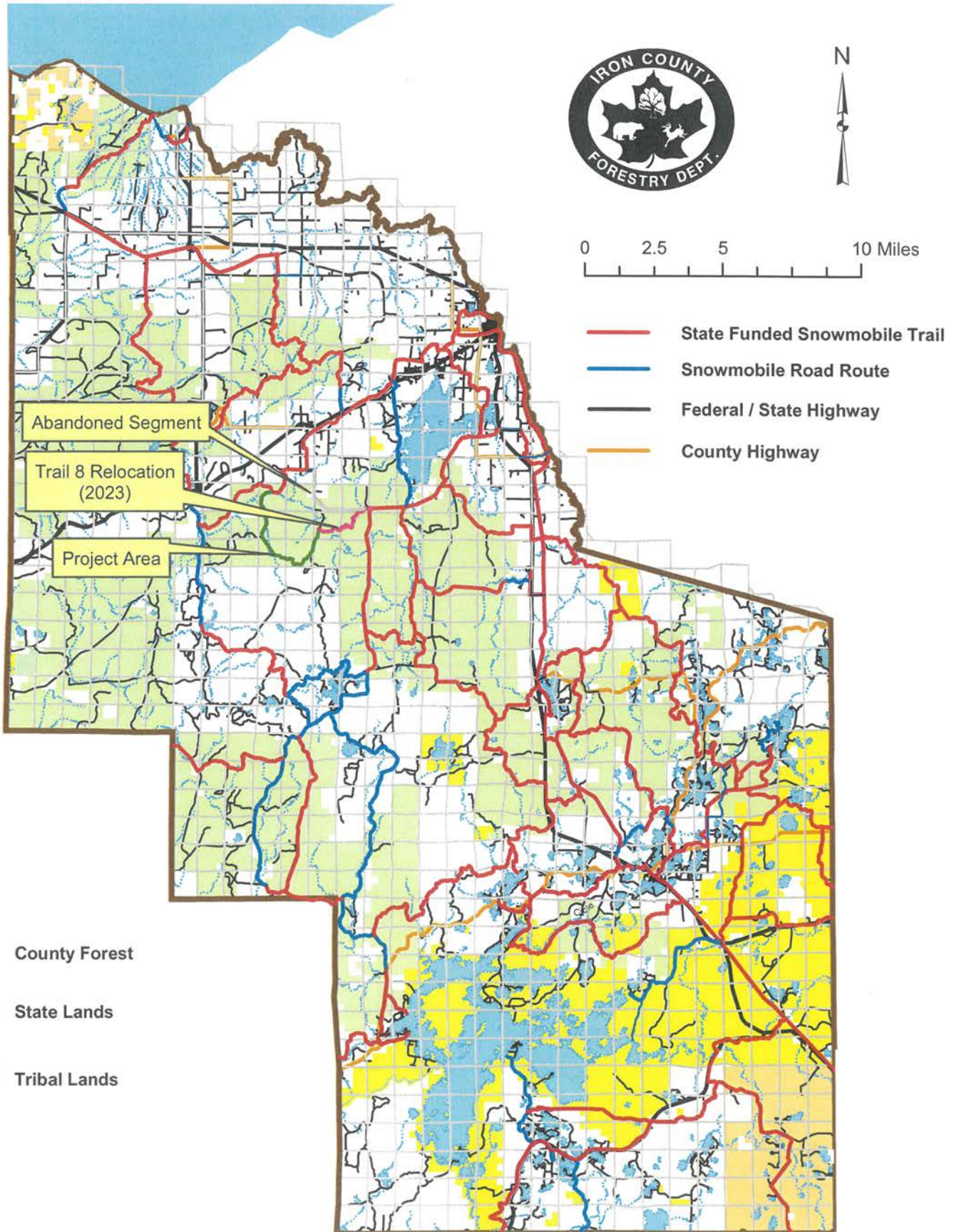



Surface Water Data Viewer Map Snaketrack 8 Relocation

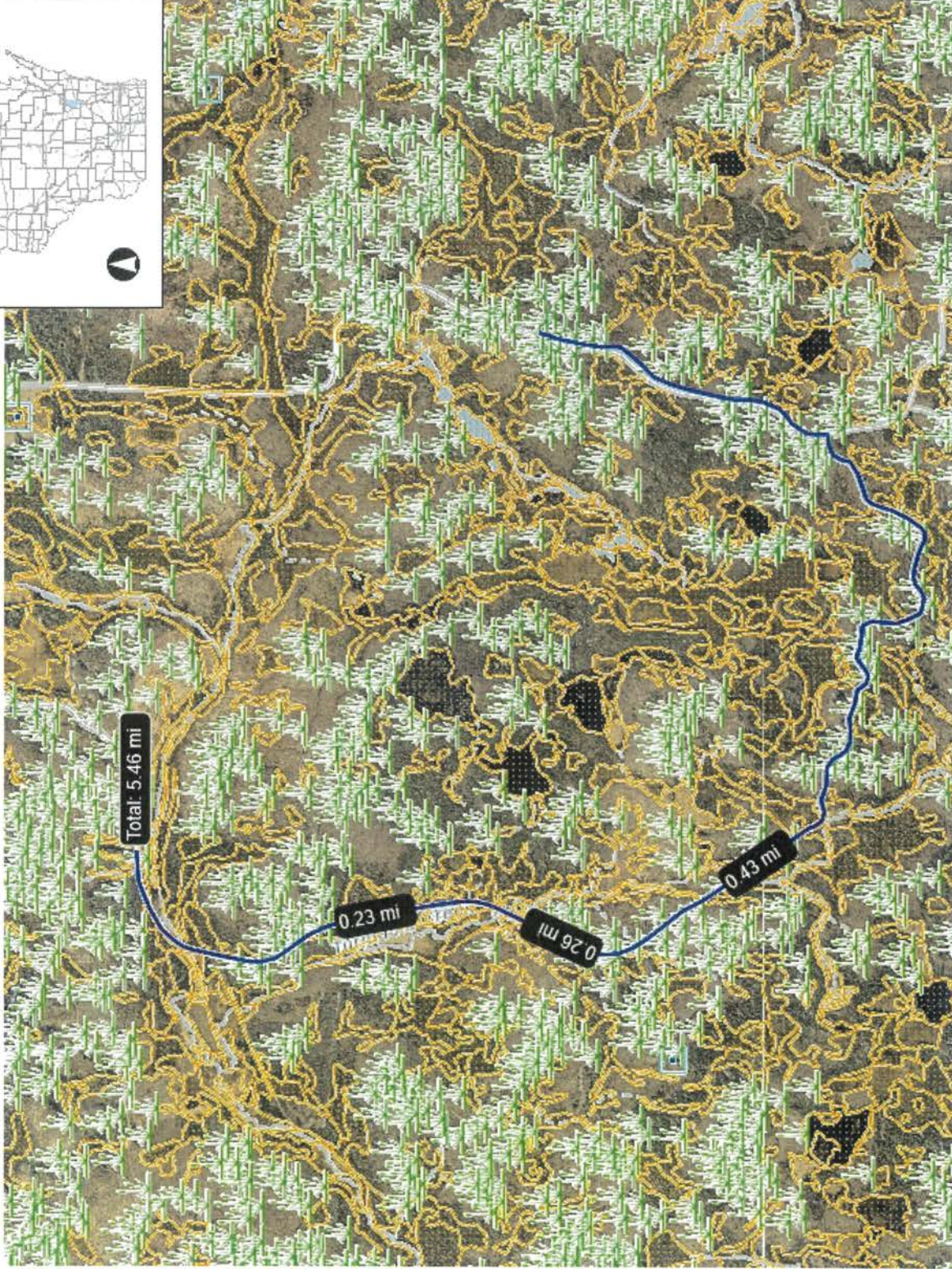

Legend

- Wetland Class Areas
- Wetland Class Points
- Dammed pond
- Excavated pond
- Filled/draind wetland
- Wetland too small to delineate
- Filled excavated pond
- Filled Points
- Wetland Class Areas
- Filled Areas
- Wetland Identifications and Confirmations
- Municipality
- State Boundaries
- County Boundaries
- Major Roads
- Interstate Highway
- State Highway
- US Highway
- County and Local Roads
- County HWY
- Local Road
- Railroads
- Tribal Lands
- Rivers and Streams
- Intermittent Streams
- Lakes and Open water

Notes

Iron County Forestry

DISCLAIMER: The information shown on these maps has been obtained from various sources, and are of varying age, reliability and resolution. These maps are not intended to be used for navigation, nor are these maps an authoritative source of information about legal land ownership or public access. No warranty, expressed or implied, is made regarding accuracy, applicability for a particular use, completeness, or legality of the information depicted on this map. For more information, see the DNR Legal Notices web page: <http://dnr.wi.gov/legal/>

1.0 Miles

0 0.50 1.0 Miles

1.0

NAD_1983_HARN_Wisconsin_TM

1: 31,680

Resolution No. 3045

AUTHORIZING THE SUBMITTAL OF APPLICATIONS FOR GRANTS TO ADMINISTER THE IRON COUNTY FOREST FOR THE YEAR 2023

WHEREAS, Iron County is eligible to apply for various grants from the Wisconsin Department of Natural Resources, Department of Commerce, Department of Economic Development, Coastal Management Program and the Federal Government Section 154 Corps of Engineers authority; and

WHEREAS, the grant applications must include maps, designs, specifications, work plans, and financial estimates;

NOW, THEREFORE, BE IT RESOLVED: that the Iron County Board of Supervisors hereby authorizes the Forest Administrator and County Clerk to submit applications to the above mentioned funding authorities for grants, including Knowles-Nelson Stewardship Grants for land acquisition, in aid to administer the Iron County Forest for the year, 2023, and

BE IT FURTHER RESOLVED: that the Iron County Board of Supervisors hereby approves the Iron County Forest Administrator to seek out and apply for any and all other grants in aid to administer the Iron County Forest as they become available and depending on the County's eligibility.

RESPECTFULLY SUBMITTED BY THE IRON COUNTY FORESTRY COMMITTEE FOR CONSIDERATION BY THE IRON COUNTY BOARD OF SUPERVISORS ON DECEMBER 13, 2022, AT THEIR REGULAR FORESTRY COMMITTEE MEETING.

Adoption moved by Board Member Thomas

Seconded by Board Member Hanson

Resolution declared adopted this 20th day of December, 2022.

BY:

Joseph P. Rhoads, Chairman

ATTEST:

Michael J. Saari, Clerk