

Motorized Recreation Grant Application

For: (choose all that apply)

Form 8700-159 (R 04/22)

Page 1 of 5

Due Date: April 15

- ATV/UTV Trail Aid
 Snowmobile Trail Aid

Notice: Completion of this form is required under Wisconsin Statutes 23.09(26) and 23.33. Failure to complete this form will result in denial of financial assistance. Personally identifiable information found on this form is not intended to be used for any other purpose. The Department of Natural Resources (DNR) may provide this information to requesters as required by Wisconsin's Public Records law {ss. 19.31 – 19.39, Wis. Stats.}.

Instructions: Applications may combine more than one source of funds. They may be submitted for consideration of traditional ATV, UTV, Snowmobile and Motorized Stewardship funding. Submit one copy of all forms and attachments. See Page 2 for necessary attachments. Send applications to your [Community Services Specialist](#).

DNR Use Only	
Category	Number

Section 1: Applicant Information

Applicant / Organization Name Iron County Forestry Department			Check Recipient: Individual other than authorized individual to act on behalf of the applicant. <input checked="" type="checkbox"/> Select if the same as applicant.		
Individual Authorized to Act on Behalf of Applicant per Resolution Eric Peterson			Check Recipient Name (Name to Appear on Check) Eric Peterson		
Title Forest Administrator			Title Forest Administrator		
Address 607 3rd Ave N Suite 2			Address 607 3rd Ave N Suite 2		
City Hurley	State WI	ZIP Code 54534	City Hurley	State WI	ZIP Code 54534
Telephone Number (715) 561-2697		Email Address icfadmin@ironcountyforest.org			

Section 2: Project Information Required for all Projects

Project Title Trail 3/Hwy 122 Culvert Installation (Mandatory reroute)						Current Funded Miles	New Miles (if applicable)
County Iron	Township 47 N	Range 1	Section 18	¼ ¼ NW	¼ SE	GPS Coordinates: Lat. 46.548182 Long. -90.423562	

Project Description Summary

During the Fall 2022, the White Thunder Riders received notice from a new landowner, on the east side of Hwy 122, on trail 3 that they intended to do construction on their property and the trail would be closed. The WTR rerouted the trail from Co Hwy A to Hwy 122, near the WI/MI state line which connects to the Gogebic County, MI snowmobile trail system. The construction was completed by a local contractor free of charge. The landowners where the new trail was constructed, agreed to try the trail for one season. White Thunder Riders have contacted the landowners, after the season has passed, and they agreed to extend their land use agreements (the new land use agreements will be forwarded as soon as they are made available to ICF). As a result, WisDOT requires a culvert to be installed on the east side of Hwy 122 at the trail intersection. A 30"x30' culvert is required as this ditch has significant water flow especially during spring runoff. This trail is snowmobile only. The adjustment in trail miles is made in our maintenance application.

I certify that all maintenance land use agreements are on file.

Estimated Cost

Maintenance	Acquisition	Insurance	Development	Bridge Rehab.	Trail Rehab.	Total Estimated Cost
			\$6,169.00			\$6,169.00
Leave Blank – DNR Use Only						

Applicant Certification

Printed Name of Authorized Official Eric J. Peterson	Official's Title Forest Administrator
---	--

As the applicant's authorized official, I certify that, to the best of my knowledge, the information in this application is true and correct.

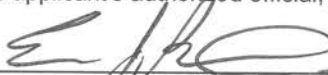
 Signature of Authorized Official

4/10/2023
 Date Prepared

Appendix B – Required for Trail/Qualified Trout Rehab, Reroute, or Development

Trail Rehab Qualified Trout New Trail Trail Reroute (Mandatory or Discretionary)

County	Township	Range	<input checked="" type="radio"/> E <input type="radio"/> W	Section	¼ ¼	¼	GPS Coordinates: Lat. 46.548182 Long. -90.423562
Iron	47 N	1		18	NW	SE	

Funded Trail Name or Number (SNARS if applicable)	Has this trail ever received development or rehabilitation funds in the past?
3	<input type="radio"/> Yes <input checked="" type="radio"/> No Year: _____ \$ _____

Trail is located on: <input checked="" type="radio"/> Private property <input type="radio"/> Public property	Length of Easement or Landowner Use Agreement	Expiration Date
	5 years	03/31/2028

Landowner Where Trail is Located	Telephone Number
Dennis Eifolla	(715) 209-0133

What other recreational trail uses are planned for this trail?

None

If there are other Recreational uses planned, how much of the trail development/rehab. cost will be paid for by other users?

How many miles would be affected if this project is not funded?	Will this result in closure of a trail?
1.31 + access to / from MI	<input checked="" type="radio"/> Yes <input type="radio"/> No

Is this a critical section to the overall trail system?	Is there a reasonable alternative?
<input checked="" type="radio"/> Yes <input type="radio"/> No	This trail was built by a volunteer contractor of the White Thunder Riders at no cost. The alternative would be to run the route of Co Hwy A & Hwy 122.

Does any section of this trail contain a bridge?	Will this bridge require rehabilitation now or in the next few years?	What is the weight of your puller & drag/grading equipment?
<input type="radio"/> Yes <input checked="" type="radio"/> No	<input type="radio"/> Yes <input checked="" type="radio"/> No	17,000 lbs.

- Yes No Have you contacted your local [DNR Water Management Specialist \(WMS\)](#) regarding a permit?
- Yes No Is a permit needed? (Please provide any written correspondence from WMS.)
- Yes No Will this project be located near or cross any intermittent or perennial waterway? [Surface Water Data Viewer](#)
- Yes No Will this project be located near or cross any wetland?
- Yes No Will this project involve land disturbance – including clearing and grubbing – of 1 acre or more of land? (Less than 4/10th mile for a typical trail) [DNR Storm Water Contact List](#)

Trail Project Detailed Description

During the Fall 2022, the White Thunder Riders received notice from a new landowner, on the east side of Hwy 122, on trail 3 that they intended to do construction on their property and the trail would be closed. The WTR rerouted the trail from Co Hwy A to Hwy 122, near the WI/MI state line which connects to the Gogebic County, MI snowmobile trail system. The construction was completed by a local contractor free of charge. The landowners where the new trail was constructed, agreed to try the trail for one season. White Thunder Riders have contacted the landowners, after the season has passed, and they agreed to extend their land use agreements (the new land use agreements will be forwarded as soon as they are made available to ICF). As a result, WisDOT requires a culvert to be installed on the east side of Hwy 122 at the trail intersection. A 30"x30' culvert is required as this ditch has significant water flow especially during spring runoff. This trail is snowmobile only. The adjustment in trail miles is made in our maintenance application.

For use with Recreation Grant Application Forms

Project Name: Trail 3/Hwy 122 culvert installation		Prepared By: Tara Krall	Date 04/10/2023
County Iron	Project Applicant: Iron County Forestry Department	Landowner Name Dennis Eifolla/State Hwy 122 ROW	<input type="radio"/> Public <input checked="" type="radio"/> Private

Indicate - (C) Contract , (F) Force Acct., (D) Donated					
DEVELOPMENT PROJECT ITEMS					
<i>List by individual item or break down by Use Areas</i>					
<i>(See Item List On Back Of This Form)</i>					
		Quantity	Unit of Measure	Component Costs	Estimated Total Item Cost
(F)	30"x30' steel culvert	1	ea	\$2,100.00	\$2,100.00
(F)	30" endwalls	2	ea	\$490.00	\$980.00
(F)	crushed gravel	150	yds	\$7.50	\$1,125.00
(F)	Labor	20	hrs	\$39.35	\$787.00
(F)	Dumptruck	12	hrs	\$60.00	\$720.00
(F)	Equipment trailer	4	hrs	\$25.00	\$100.00
(F)	Loader	1	hrs	\$43.00	\$43.00
(F)	Excavator	2	hrs	\$52.00	\$104.00
(F)	Breaker rock	12	yds	\$17.50	\$210.00
TOTALS					\$6,169.00

NOTE: For acquisition projects, complete the Acquisition Project Cost Estimate Section

TRAIL 3 Hwy 122 Intersection







Iron County Forestry
"Trail 3 HWY 122 Intersection"
NW SE, Sec. 18, T47N, R1E
Town of Saxon, Iron County, Wisconsin

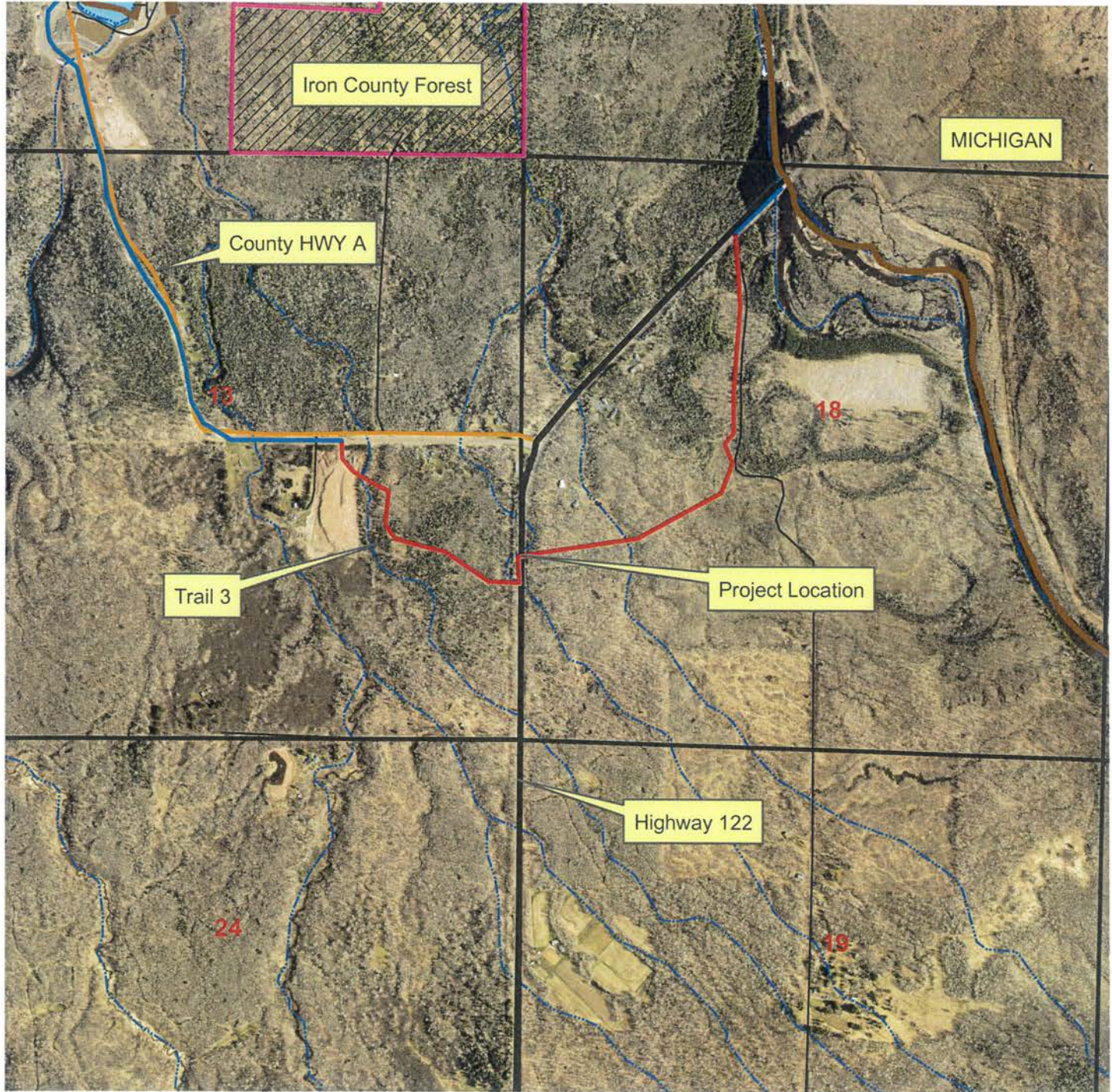
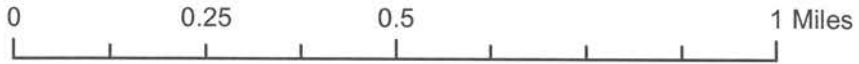

Map By: Iron County Forestry

Iron County Forestry
"Trail 3 HWY 122 Intersection"
NW SE, Sec. 18, T47N, R1E
Town of Saxon, Iron County, Wisconsin

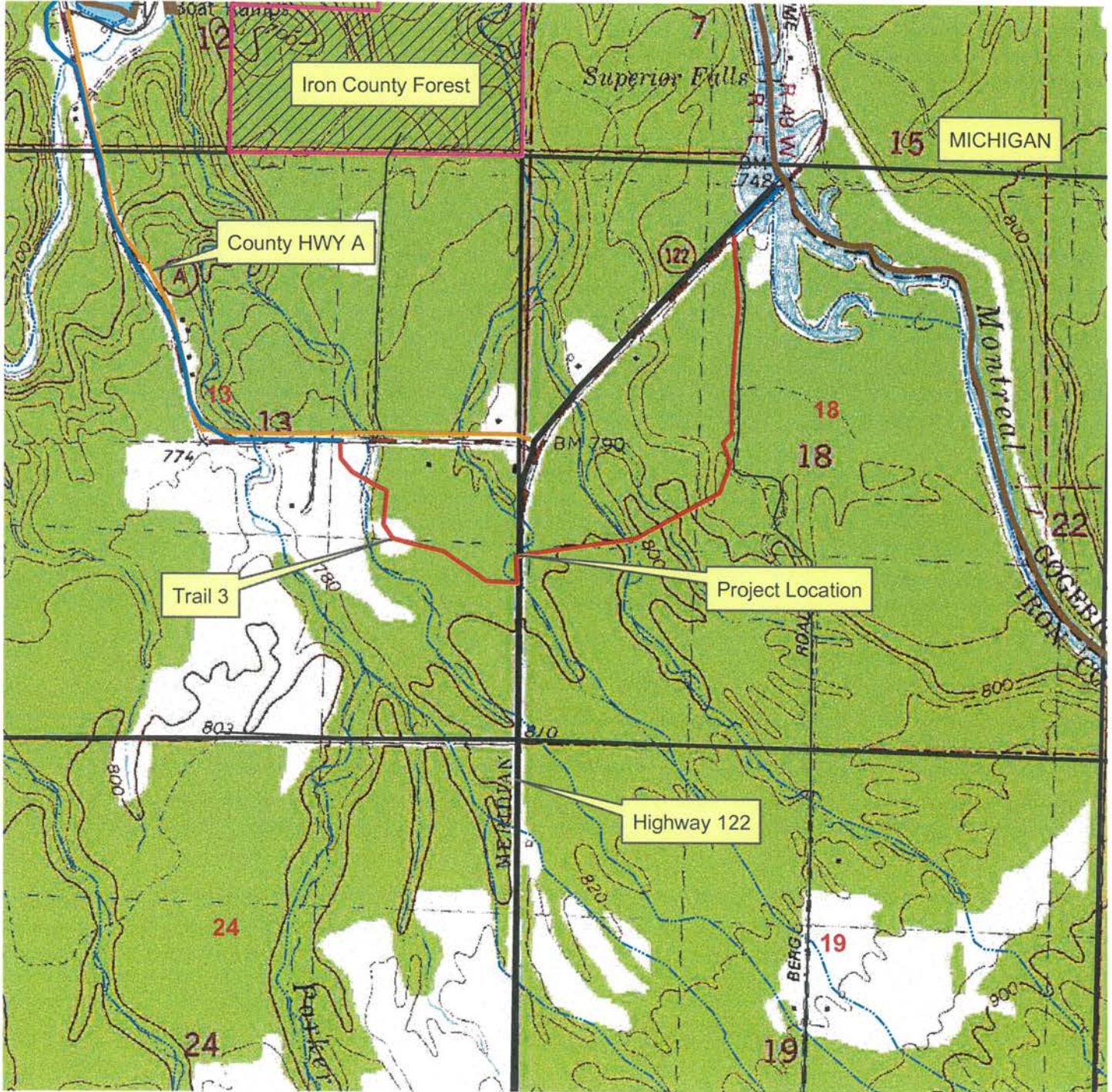
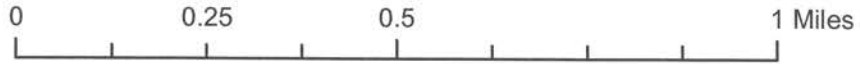

Map By: Iron County Forestry



Surface Water Data Viewer Map

Trail 3 HWY 122 Intersection

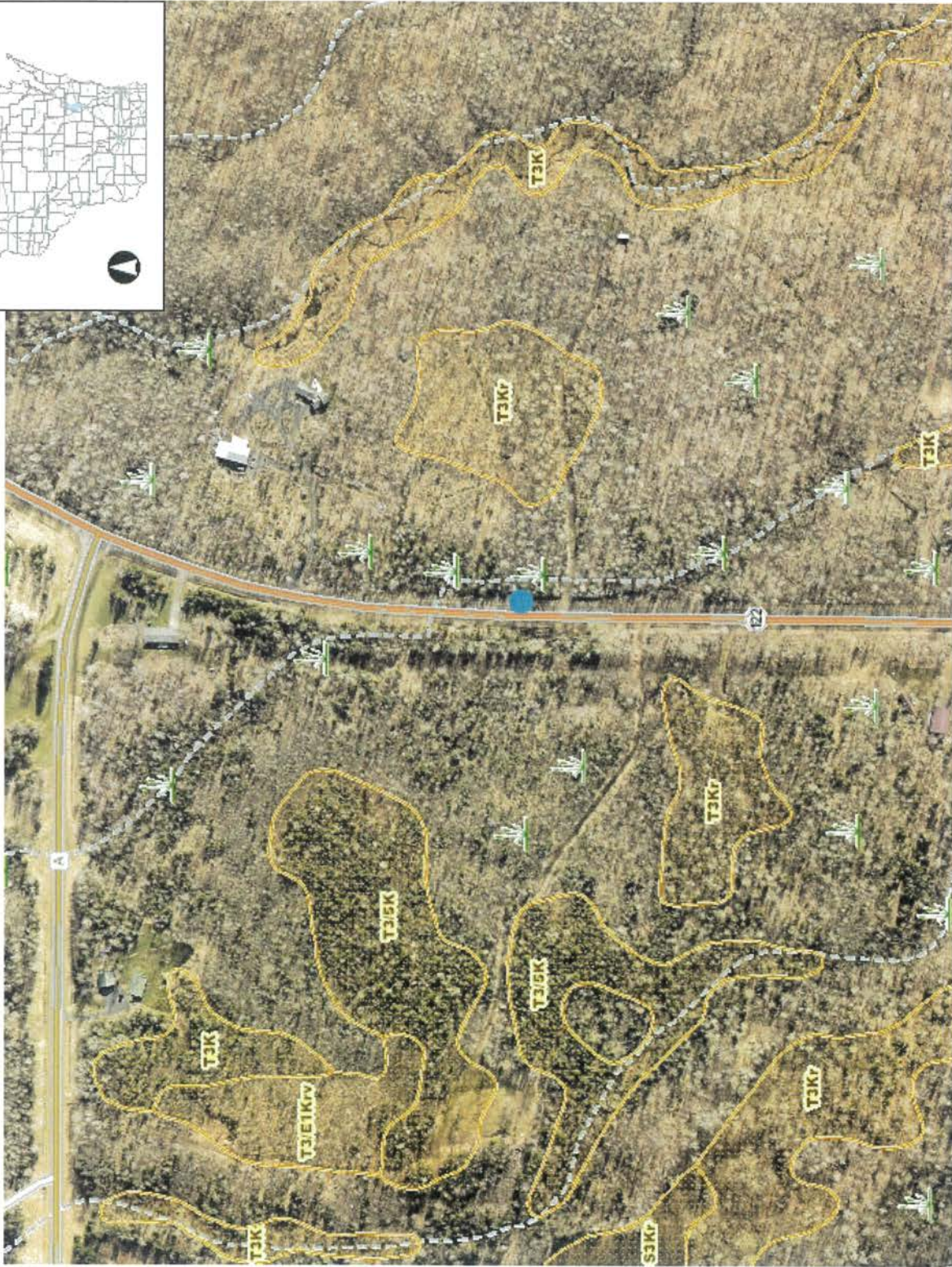

- ### Legend
- Wetland Indicators
 - Wetland Class Areas
 - Wetland Class Points
 - Dammed pond
 - Excavated pond
 - Filled/draind wetland
 - Wetland too small to delineate
 - Filled excavated pond
 - Filled Points
 - Wetland Class Areas
 - Filled Areas
 - Wetland Identifications and Confirmations
 - NRCS Wetspots
 - Municipality
 - State Boundaries
 - County Boundaries
 - Major Roads
 - Interstate Highway
 - State Highway
 - US Highway
 - County and Local Roads
 - County HWY
 - Local Road
 - Railroads
 - Tribal Lands
 - Railroads
 - Rivers and Streams
 - Intermittent Streams
 - Lakes and Open water

Notes

Iron County Forestry

DISCLAIMER: The information shown on these maps has been obtained from various sources, and are of varying age, reliability and resolution. These maps are not intended to be used for navigation, nor are these maps an authoritative source of information about legal land ownership or public access. No warranty, expressed or implied, is made regarding accuracy, applicability for a particular use, completeness, or legality of the information depicted on this map. For more information, see the DNR Legal Notices web page: <http://dnr.wi.gov/legal/>



1 : 3,960

NAD_1983_HARN_Wisconsin_TM

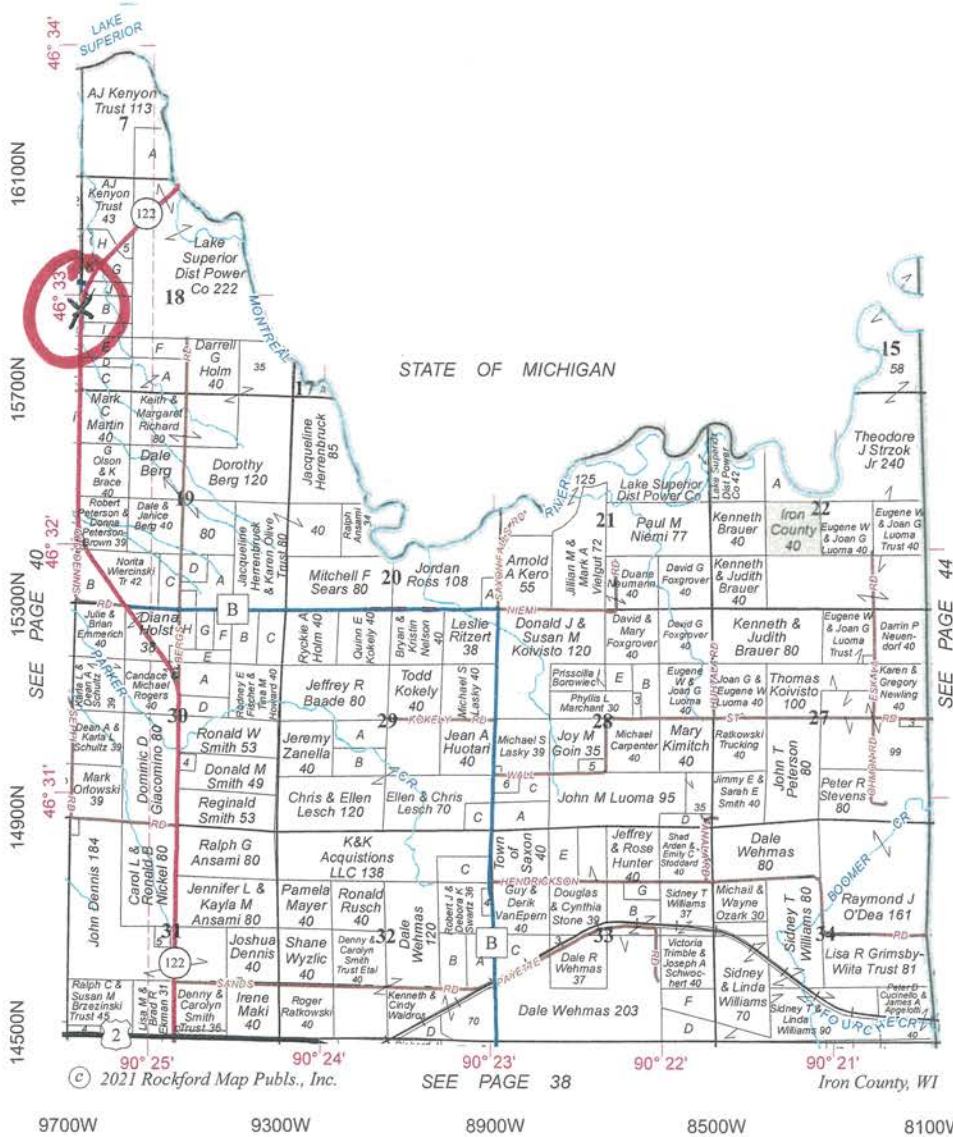

Iron County Forestry "Trail 3 HWY 122 Intersection" Iron County Snowmobile System

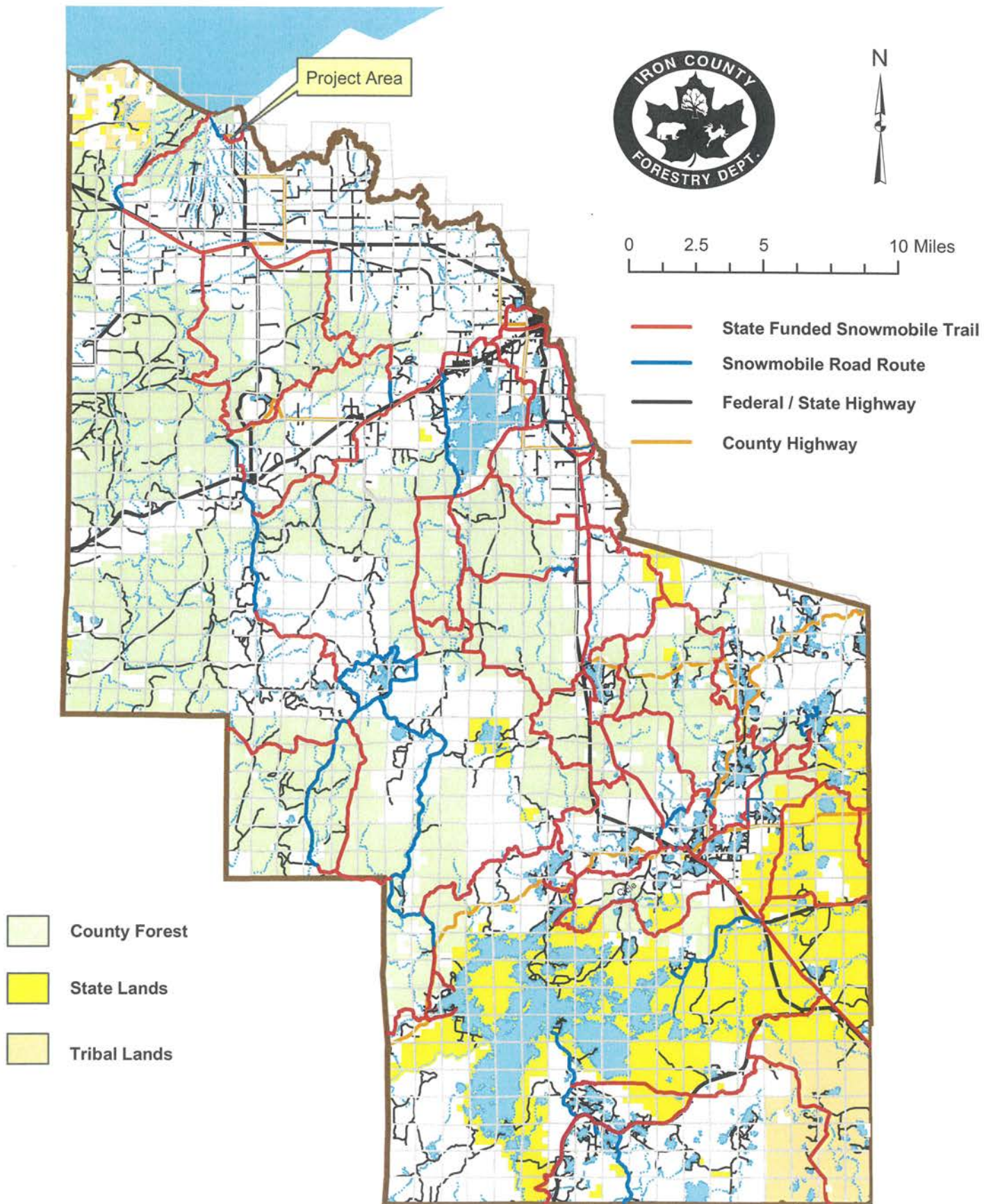

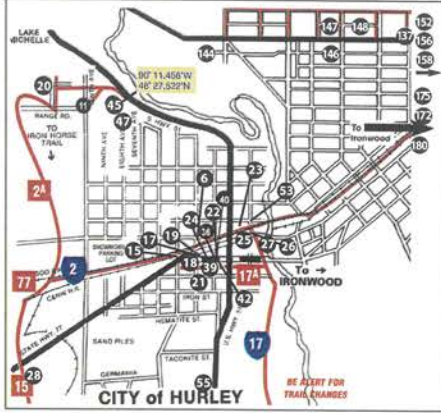
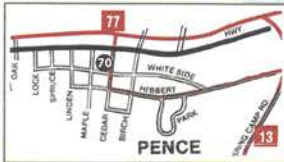
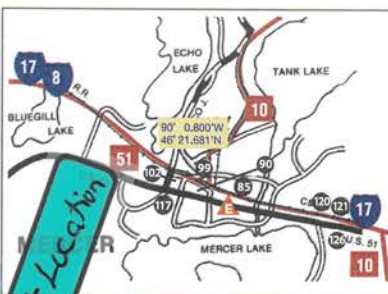
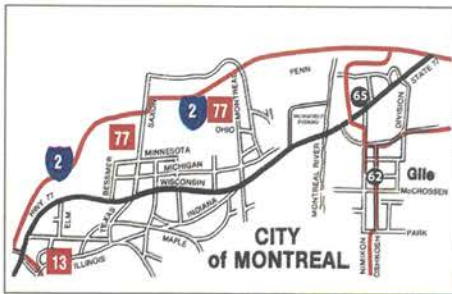

EXPECT VEHICLE TRAFFIC ON ALL ROUTES.
 Designated trails are occasionally plowed for logging activities, logging equipment and trucks have the Right-of-Way!!
 Ride right and ride safe on ALL plowed roadways!

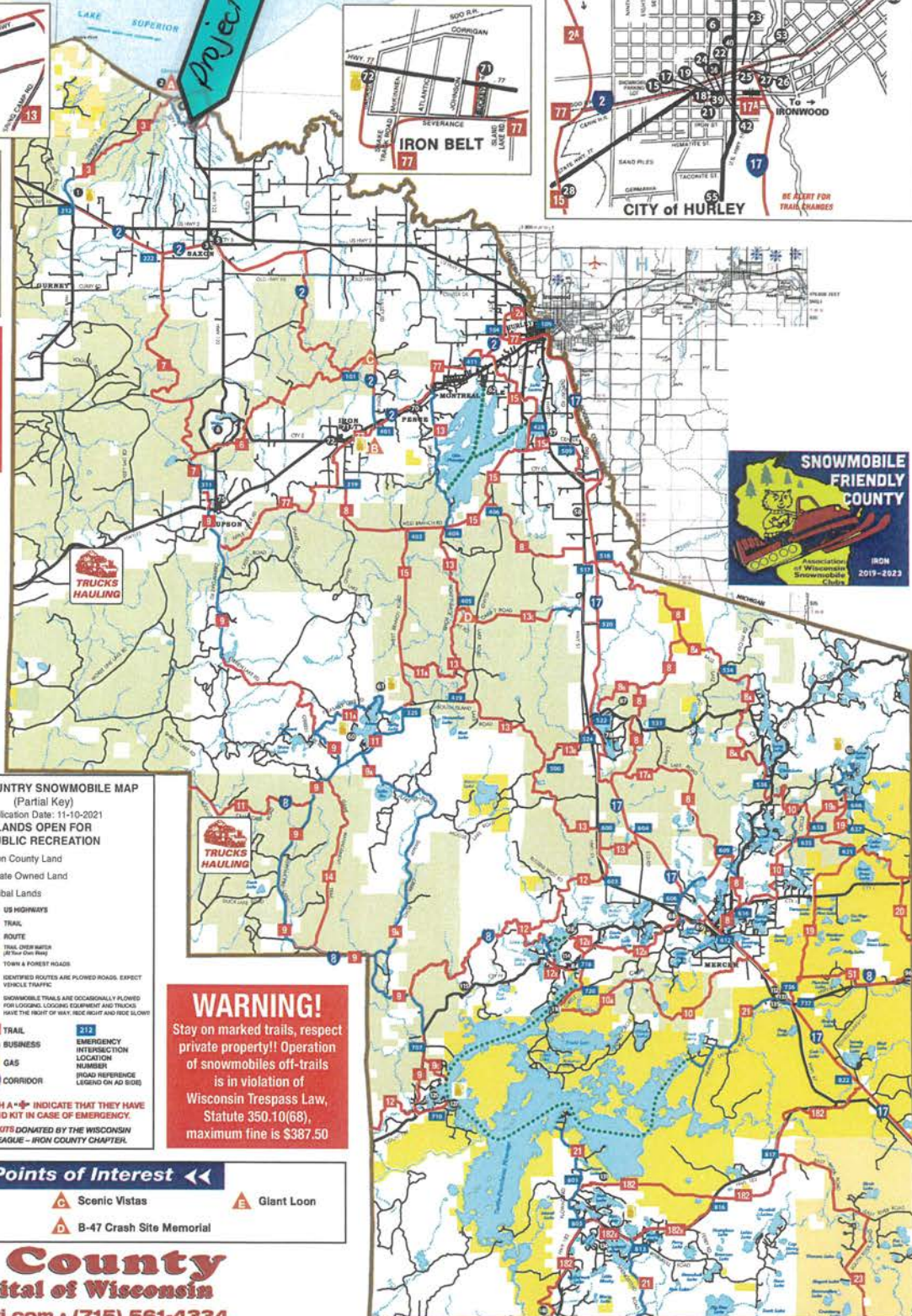

IRON COUNTY SNOWMOBILE MAP
 (Partial Key)
 Publication Date: 11-10-2021
LANDS OPEN FOR PUBLIC RECREATION

- Iron County Land
- State Owned Land
- Tribal Lands

US HIGHWAYS

- TRAIL
- ROUTE
- TRAIL DEPARTMENT (All Your Own Risk)
- TOWN & FOREST ROADS

IDENTIFIED ROUTES ARE PLOWED ROADS. EXPECT VEHICLE TRAFFIC.

SNOWMOBILE TRAILS ARE OCCASIONALLY PLOWED FOR LOGGING LOGGING EQUIPMENT AND TRUCKS HAVE THE RIGHT OF WAY. RIDE RIGHT AND RIDE SAFE!

- TRAIL
- BUSINESS
- GAS
- CORRIDOR
- EMERGENCY INTERSECTION LOCATION NUMBER
- ROAD REFERENCE LEGEND ON AD SIDE

THE ADS WITH A+ INDICATE THAT THEY HAVE A FIRST AID KIT IN CASE OF EMERGENCY.
 FIRST AID KITS DONATED BY THE WISCONSIN TAVERN LEAGUE - IRON COUNTY CHAPTER.

WARNING!
 Stay on marked trails, respect private property!! Operation of snowmobiles off-trails is in violation of Wisconsin Trespass Law, Statute 350.10(68), maximum fine is \$387.50

- Scenic Points of Interest**
- Saxon Harbor and Lake Superior
 - Plummer Mine
 - Scenic Vistas
 - B-47 Crash Site Memorial
 - Giant Loon

Iron County
Snow Capital of Wisconsin
www.hurleywi.com • (715) 561-4334
www.mercercc.com • (715) 476-2389

WARNING
 SNOWMOBILE SPEED LIMIT ON PLOWED TOWN ROADS
25MPH

- Please respect private property.
- Use extreme caution on lakes and streams.
- Obey all state laws and local ordinances.
- Do not operate snowmobiles on state highways or county roads.
- Snowmobile routes are routes so designated by local ordinance. Do not use unless posted as a route.
- Iron County, Iron County Snowmobile Council, White Thunder Riders Snowmobile Club, Mercer Sno-Goers Snowmobile Club, and members and affiliates thereof assume no liability as to trails, machines or individuals.
- This map is intended as a guide only. The Snowmobile Council assumes no liability relative to accuracy of trail locations and routes.

Non-Resident Snowmobile Stickers Required

Map courtesy of Iron County Forestry Department
 Printed by Hahn Printing Inc., Eagle River, WI
 Prepared and Distributed by:
IRON COUNTY RECREATIONAL COUNCIL
 PO BOX 294 HURLEY, WI 54534
 All Rights Reserved

Resolution No. 3045

AUTHORIZING THE SUBMITTAL OF APPLICATIONS FOR GRANTS TO ADMINISTER THE IRON COUNTY FOREST FOR THE YEAR 2023

WHEREAS, Iron County is eligible to apply for various grants from the Wisconsin Department of Natural Resources, Department of Commerce, Department of Economic Development, Coastal Management Program and the Federal Government Section 154 Corps of Engineers authority; and

WHEREAS, the grant applications must include maps, designs, specifications, work plans, and financial estimates;

NOW, THEREFORE, BE IT RESOLVED: that the Iron County Board of Supervisors hereby authorizes the Forest Administrator and County Clerk to submit applications to the above mentioned funding authorities for grants, including Knowles-Nelson Stewardship Grants for land acquisition, in aid to administer the Iron County Forest for the year, 2023, and

BE IT FURTHER RESOLVED: that the Iron County Board of Supervisors hereby approves the Iron County Forest Administrator to seek out and apply for any and all other grants in aid to administer the Iron County Forest as they become available and depending on the County's eligibility.

RESPECTFULLY SUBMITTED BY THE IRON COUNTY FORESTRY COMMITTEE FOR CONSIDERATION BY THE IRON COUNTY BOARD OF SUPERVISORS ON DECEMBER 13, 2022, AT THEIR REGULAR FORESTRY COMMITTEE MEETING.

Adoption moved by Board Member Thomas

Seconded by Board Member Hanson

Resolution declared adopted this 20th day of December, 2022.

BY:

Joseph Pihardi, Chairman

ATTEST:

Michael J. Saari, Clerk

LAND USE AGREEMENT FORM

This agreement grants a 16 1/2 foot right-of-way to WHITE THUNDER RIDERS
(Name of Club)
and Iron County for the purpose of operating a snowmobile/ATV trail on land described below
owned by DENNIS EIFOLLA
(Name of Land Owner)

The trail can be open for public use between December 1st and March 31st (or Jan 1-Dec 31 if
ATV). The club and/or County may need to access the trail prior to or after the dates described
above to perform trail maintenance and/or inspections.

Legal Land Description of trail location: T. 47 N. - R. 1 E.

Section Number: 18

Description: NW/SW 10 Acres Trail 3

Duration of Agreement: FROM 01/04/2023 TO 31/03/2024
Day / Month / Year Day / Month / Year

Additional agreement requirements of land owner, if any: NO ATV'S

LAND OWNER

X
Name: Dennis J. Eifolla
Address: 15866 N HW 102
SAXON, WI
Phone #: 715-209-0133
Signature: Dennis J. Eifolla
Date: 4/11/2023

CLUB MEMBER

Name: [Signature]
Address: 332 WHITESIDE ST.
PENCE, WI 54550
Phone #: 1-715-360-4243
Signature: [Signature]
Date: 04/10/2023

This is a State Funded ~~Trail~~ X Snowmobile trail. The responsible ATV/Snowmobile clubs will receive funding to maintain the trail bed, brushing, and signage.
 This is a Club Trail for ATV Snowmobile Use. The responsible ATV/Snowmobile Clubs do not receive State Funding to maintain this trail but use their own funds to maintain as a courtesy to the trail users and businesses. Iron County is NOT responsible for maintenance.
 Funding in process.

Cc: landowner
Snowmobile Club
ATV Club
Iron County Forestry