

#57 Vilas Trail 45 Relocation

State of Wisconsin  
 Department of Natural Resources  
 dnr.wi.gov

**Motorized Recreation Grant Application**

For: (choose all that apply) Form 8700-159 (R 12/18)

- ATV/UTV Trail Aid
- Snowmobile Trail Aid
- Motorized Stewardship - 20% County match required

**Due Date: April 15**

**Notice:** Completion of this form is required under Wisconsin Statutes 23.09(26) and 23.33. Failure to complete this form will result in denial of financial assistance. Personally identifiable information found on this form is not intended to be used for any other purpose. The Department of Natural Resources (DNR) may provide this information to requesters as required by Wisconsin's Open Records law (ss. 19.31 – 19.39, Wis. Stats.).

**Instructions:** Applications may combine more than one source of funds. They may be submitted for consideration of traditional ATV, UTV, Snowmobile and Motorized Stewardship funding. Submit one copy of all forms and attachments. See Page 2 for necessary attachments. Send applications to your Community Services Specialist.

DNR Use Only	
Category	Number

**Section 1: Applicant Information**

Applicant / Organization Name Vilas County Parks and Recreation			Check Recipient: Individual other than authorized individual to act on behalf of the applicant. <input checked="" type="checkbox"/> Select if the same as applicant.		
Individual Authorized to Act on Behalf of Applicant per Resolution Todd Bierman			Check Recipient Name (Name to Appear on Check)		
Title Park and Recreation Supervisor			Title		
Address 330 Court Street			Address		
City Eagle River	State WI	ZIP Code 54521	City	State	ZIP Code
Telephone Number (715) 479-5160	Email Address tobier@vilascountywi.gov				

**Section 2: Project Information Required for all Projects**

Project Title Trail 45 Re-Route					Current Funded Miles 501	New Miles (if applicable)
County Vilas	Township 41 N	Range 10	Section 8	1/4 1/4 1/4	GPS Coordinates: Lat. Long.	

**Project Description Summary**

Vilas County is proposing to re-route approximately 0.1 miles of trail 45 at TIN # 712. this re-route is due to a development at the end of River Hills Rd., the current location of this portion of Trail 45. River Hills Rd. is currently an unplowed Town of Conover road and has been used as a snowmobile trail for 40+ years. This new development with year round residences, will make the need to plow this road during the winter months and snowmobile season. This re-route is approximately 0.1 miles and no additional maintenance funds are needed. There is a developmental cost and there are no bridges on this trail section. Maintenance of this trail has been and will be done by the Conover Sno-Buddies snowmobile club. This trail will be groomed with AAA-2 grooming equipment.

I certify that all maintenance land use agreements are on file.

**Estimated Cost**

Maintenance	Acquisition	Insurance	Development	Bridge Rehab.	Trail Rehab.	Total Estimated Cost
			\$12,010.93			\$12,010.93

Leave Blank – DNR Use Only						

**Applicant Certification**

Printed Name of Authorized Official Todd Bierman	Official's Title Vilas County Parks and Recreation Supervisor
---	--

As the applicant's authorized official, I certify that, to the best of my knowledge, the information in this application is true and correct.

  
 Signature of Authorized Official

3/27/2023  
 Date Prepared

**Appendix B – Required for Trail/Qualified Trout Rehab, Reroute, or Development**

Trail Rehab     Qualified Trout     New Trail     Trail Reroute (Mandatory or Discretionary)

County Vilas	Township 41 N	Range 10	<input checked="" type="radio"/> E <input type="radio"/> W	Section 8	¼ ¼	¼	GPS Coordinates: Lat. Long.
Funded Trail Name or Number (SNARS if applicable)				Has this trail ever received development or rehabilitation funds in the past? <input type="radio"/> Yes <input checked="" type="radio"/> No    Year: _____ \$ _____			
Trail is located on: <input type="radio"/> Private property <input checked="" type="radio"/> Public property		Length of Easement or Landowner Use Agreement Perpetual			Expiration Date _____ years		
Landowner Where Trail is Located Vilas County Forest					Telephone Number (715) 479-5160		

What other recreational trail uses are planned for this trail?

None at This Time

If there are other Recreational uses planned, how much of the trail development/rehab. cost will be paid for by other users?

How many miles would be affected if this project is not funded? 0	Will this result in closure of a trail? <input type="radio"/> Yes <input checked="" type="radio"/> No
--	--

Is this a critical section to the overall trail system? <input checked="" type="radio"/> Yes <input type="radio"/> No	Is there a reasonable alternative? No
--	--

Does any section of this trail contain a bridge? <input type="radio"/> Yes <input checked="" type="radio"/> No	Will this bridge require rehabilitation now or in the next few years? <input type="radio"/> Yes <input type="radio"/> No	What is the weight of your puller & drag/grading equipment? _____ lbs.
---	---	---

- Yes     No    Have you contacted your local DNR Water Management Specialist (WMS) regarding a permit?
- Yes     No    Is a permit needed? (Please provide any written correspondence from WMS.)
- Yes     No    Will this project be located near or cross any intermittent or perennial waterway? Surface Water Data Viewer
- Yes     No    Will this project be located near or cross any wetland?
- Yes     No    Will this project involve land disturbance – including clearing and grubbing – of 1 acre or more of land? (Less than 4/10th mile for a typical trail) DNR Storm Water Contact List

**Trail Project Detailed Description**

Vilas County is proposing to re-route approximately 0.1 miles of trail 45 at TIN # 712. this re-route is due to a development at the end of River Hills Rd., the current location of this portion of Trail 45. River Hills Rd. is currently an unplowed Town of Conover road and has been used as a snowmobile trail for 40+ years. This new development with year round residences, will make the need to plow this road during the winter months and snowmobile season. This re-route is approximately 0.1 miles and no additional maintenance funds are needed. There is a developmental cost and there are no bridges on this trail section. Maintenance of this trail has been and will be done by the Conover Sno-Buddies snowmobile club. This trail will be groomed with AAA-2 grooming equipment.

## Recreation Grant Project Cost Estimate Worksheet

Form 8700-014 (R 07/14)

*For use with Recreation Grant Application Forms*

Project Name: Trail 45 Re-Reroute		Prepared By: Todd Bierman	Date: 03/27/2023
County: Vilas	Project Applicant: Vilas County Parks and Recreation	Landowner Name: Vilas County Forest	<input checked="" type="radio"/> Public <input type="radio"/> Private

Indicate - (C) Contract , (F) Force Acct., (D) Donated

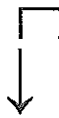

**DEVELOPMENT PROJECT ITEMS**  
*List by individual item or break down by Use Areas*  
 (See Item List On Back Of This Form)

	Quantity	Unit of Measure	Component Costs	Estimated Total Item Cost	
(C)	Tree Removal	15	each	\$500.00	\$7,500.00
(C)	Dozer	10	hrs	\$123.35	\$1,233.50
(C)	Excavator	5	hrs	\$155.00	\$775.00
(C)	Pit Run	35	cuyd	\$28.65	\$1,002.75
(C)	Skid Steer w/Bucket	8	hrs	\$45.85	\$366.80
(C)	Skid Steer W/Mulcher Head	8	hrs	\$56.45	\$451.60
(C)	Dump Truck	8	hrs	\$85.16	\$681.28
<b>TOTAL\$</b>					<b>\$12,010.93</b>

**NOTE: For acquisition projects, complete the Acquisition Project Cost Estimate Section**

# Vilas County Snowmobile Trails/Trail 45 Re-Route

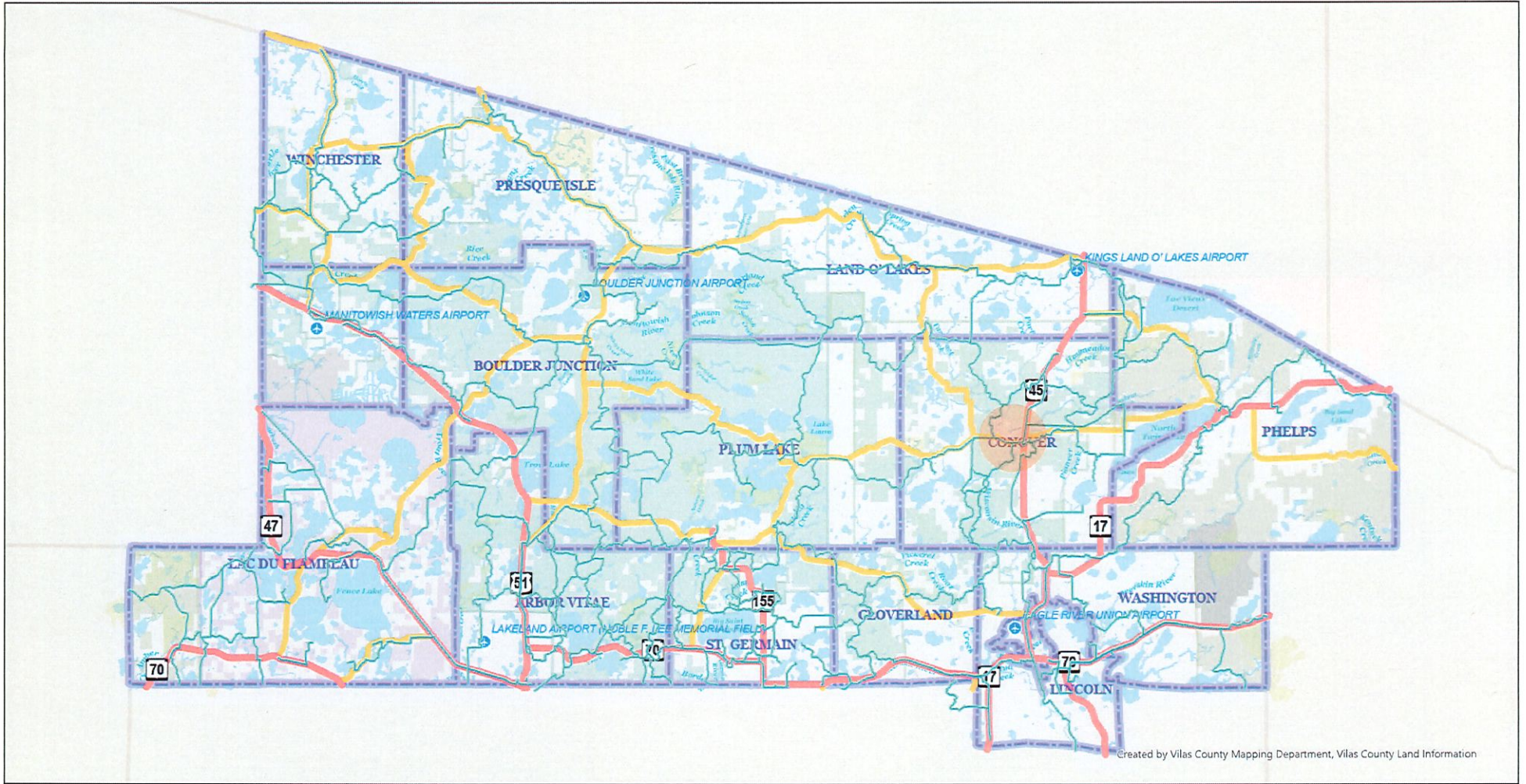

Created by Vilas County Mapping Department, Vilas County Land Information

Scale: 1:253,440

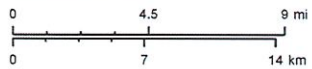

Vilas County Online Mapping

Created 2/27/2023 2:19 PM

This map is provided courtesy of Vilas County and is to be used for reference purposes only. Vilas County makes every effort to produce and publish the most accurate and current information possible. No warranties, expressed or implied, are provided for the data provided, its use, or its interpretation. Vilas County does not guarantee the accuracy of the material contained herein and is not responsible for any errors or misrepresentation of this information or its derivatives.  
This map does not represent a survey.

- |                                |                         |                  |                |
|--------------------------------|-------------------------|------------------|----------------|
| Snowmobile Trails (Level 8-10) | Funded Snowmobile Trail | Highways         | County Highway |
| Primary Type                   | Club Snowmobile Trail   | Type             | Airport        |
| Corridor Snowmobile Trail      | Town/City Boundary      | US/State Highway |                |

# Trail 45 Re-Route Aerial

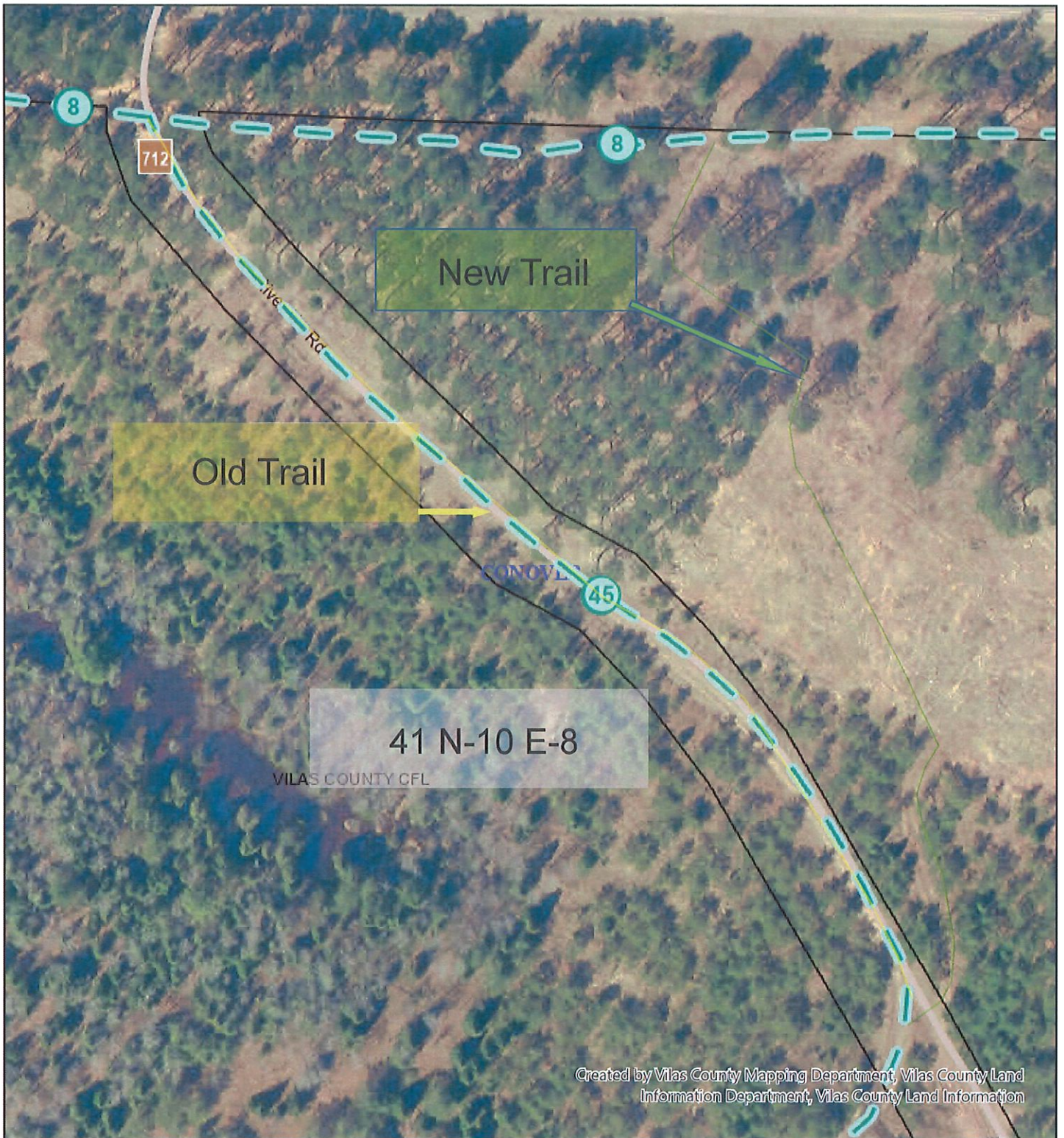

Created by Vilas County Mapping Department, Vilas County Land Information Department, Vilas County Land Information

Created 3/27/2023 2:15 PM | This map is provided courtesy of Vilas County and is to be used for reference purposes only. Vilas County makes every effort to produce and publish the most accurate and current information possible. No warranties, expressed or implied, are provided for the data provided, its use, or its interpretation. Vilas County does not guarantee the accuracy of the material contained herein and is not responsible for any misuse or misrepresentation of this information or its derivatives. **This map does not represent a survey.**

Scale: 1:1,200

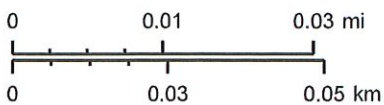

Vilas County Online Mapping

### Snowmobile Trails

#### Primary Type

- Corridor Snowmobile Trail
- Funded Snowmobile Trail
- Club Snowmobile Trail
- TINS
- Parcel Boundary

### Tax Parcel Sub Lines

#### Type

- Boundary Line
- Right of Way Line
- Source or Lot Line
- Meander Line
- Natural Feature

### Owner Last Name Only

- Town/City Boundary
- Minor Roads**
- Type
- Service Road
- 4WD Road
- Runway

### Major Roads

#### Type

- Collector Road
- Local Road
- Resource Road

# Trail 45 Re-Route Topo

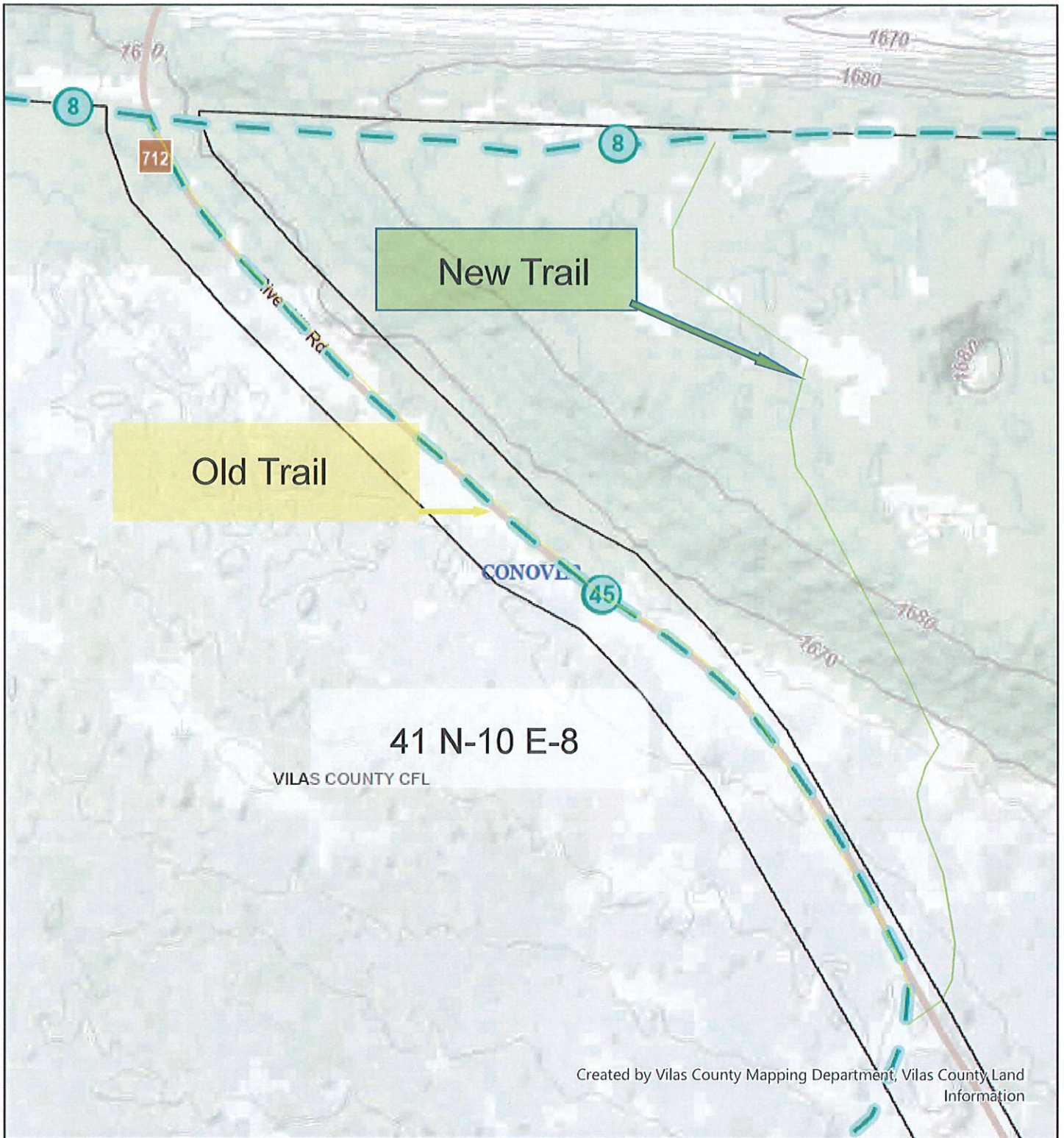

Created 3/27/2023 2:17 PM | This map is provided courtesy of Vilas County and is to be used for reference purposes only. Vilas County makes every effort to produce and publish the most accurate and current information possible. No warranties, expressed or implied, are provided for the data provided, its use, or its interpretation. Vilas County does not guarantee the accuracy of the material contained herein and is not responsible for any misuse or misrepresentation of this information or its derivatives. **This map does not represent a survey.**

Scale: 1:1,200

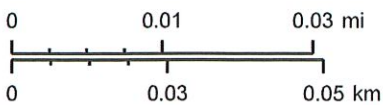

Vilas County Online Mapping

## Snowmobile Trails

### Primary Type

- Corridor Snowmobile Trail
- Funded Snowmobile Trail
- Club Snowmobile Trail
- TINS
- Parcel Boundary

## Tax Parcel Sub Lines

### Type

- Boundary Line
- Right of Way Line
- Source or Lot Line
- Meander Line
- Natural Feature

## Owner Last Name Only

- Town/City Boundary
- Minor Roads**
- Type
- Service Road
- 4WD Road
- Runway

## Major Roads

### Type

- Collector Road
- Local Road
- Resource Road