

#42 LaCrosse Bangor Trail 162 Rehab

State of Wisconsin
 Department of Natural Resources
 dnr.wi.gov

Motorized Recreation Grant Application

For: (choose all that apply)

Form 8700-159 (R 04/22)

Page 1 of 5

ATV/UTV Trail Aid

Snowmobile Trail Aid

Due Date: April 15

Notice: Completion of this form is required under Wisconsin Statutes 23.09(26) and 23.33. Failure to complete this form will result in denial of financial assistance. Personally identifiable information found on this form is not intended to be used for any other purpose. The Department of Natural Resources (DNR) may provide this information to requesters as required by Wisconsin's Public Records law (ss. 19.31 – 19.39, Wis. Stats.).

Instructions: Applications may combine more than one source of funds. They may be submitted for consideration of traditional ATV, UTV, Snowmobile and Motorized Stewardship funding. Submit one copy of all forms and attachments. See Page 2 for necessary attachments. Send applications to your Community Services Specialist.

DNR Use Only	
Category	Number

Section 1: Applicant Information

Applicant / Organization Name La Crosse County Facilities			Check Recipient: Individual other than authorized individual to act on behalf of the applicant. <input checked="" type="checkbox"/> Select if the same as applicant.		
Individual Authorized to Act on Behalf of Applicant per Resolution Ryan Westpfahl			Check Recipient Name (Name to Appear on Check) Ryan Westpfahl		
Title Facilities Director			Title Facilities Director		
Address 212 6th Street North, room 1800			Address 212 6th Street North, room 1800		
City La Crosse	State WI	ZIP Code 54601	City La Crosse	State WI	ZIP Code 54601
Telephone Number (608) 785-9770		Email Address facilities@lacrossecounty.org			

Section 2: Project Information Required for all Projects

Project Title La Crosse County Snowmobile Rehab - Bangor 162 Ridgetop					Current Funded Miles 146.4	New Miles (if applicable)
County La Crosse	Township 18 N	Range 5	Section E W	¼ ¼ ¼	GPS Coordinates: Lat. 43.988946 Long. -90.986939	

Project Description Summary

The Bangor Blizzard Busters, Inc. Club has a 3-mile section of trail along 162 that is in need of widening and repair. Trail 162 connects to the Four Corners Junction with Monroe and Jackson counties. The rehabilitation work will target a middle section of trail that will need to be addressed in order for the whole 22 mile trail to remain open and connect to the neighboring counties.

I certify that all maintenance land use agreements are on file.

Estimated Cost

Maintenance	Acquisition	Insurance	Development	Bridge Rehab.	Trail Rehab.	Total Estimated Cost
					\$5,820.90	\$5,820.90

Leave Blank – DNR Use Only

Applicant Certification

Printed Name of Authorized Official Ryan Westpfahl	Official's Title Facilities Director
---	---

As the applicant's authorized official, I certify that, to the best of my knowledge, the information in this application is true and correct.

 Signature of Authorized Official

4-13-23
 Date Prepared

Appendix B – Required for Trail/Qualified Trout Rehab, Reroute, or Development

Trail Rehab Qualified Trout New Trail Trail Reroute (Mandatory or Discretionary)

County La Crosse	Township 18 N	Range 5	<input type="radio"/> E <input checked="" type="radio"/> W	Section	1/4 1/4	1/4	GPS Coordinates: Lat. 43.988946 Long. -90.986939
Funded Trail Name or Number (SNARS if applicable) Bangor 162				Has this trail ever received development or rehabilitation funds in the past? <input type="radio"/> Yes <input checked="" type="radio"/> No Year: _____ \$ _____			
Trail is located on: <input checked="" type="radio"/> Private property <input type="radio"/> Public property		Length of Easement or Landowner Use Agreement Updated every 5 years since 1980 years			Expiration Date 01/01/2028		
Landowner Where Trail is Located					Telephone Number		

What other recreational trail uses are planned for this trail?

If there are other Recreational uses planned, how much of the trail development/rehab. cost will be paid for by other users?

How many miles would be affected if this project is not funded? 22	Will this result in closure of a trail? <input checked="" type="radio"/> Yes <input type="radio"/> No
---	--

Is this a critical section to the overall trail system? <input checked="" type="radio"/> Yes <input type="radio"/> No	Is there a reasonable alternative? None
--	--

Does any section of this trail contain a bridge? <input type="radio"/> Yes <input checked="" type="radio"/> No	Will this bridge require rehabilitation now or in the next few years? <input type="radio"/> Yes <input type="radio"/> No	What is the weight of your puller & drag/grading equipment? lbs.
---	---	---

- Yes No Have you contacted your local DNR Water Management Specialist (WMS) regarding a permit?
- Yes No Is a permit needed? (Please provide any written correspondence from WMS.)
- Yes No Will this project be located near or cross any intermittent or perennial waterway? Surface Water Data Viewer
- Yes No Will this project be located near or cross any wetland?
- Yes No Will this project involve land disturbance – including clearing and grubbing – of 1 acre or more of land? (Less than 4/10th mile for a typical trail) DNR Storm Water Contact List





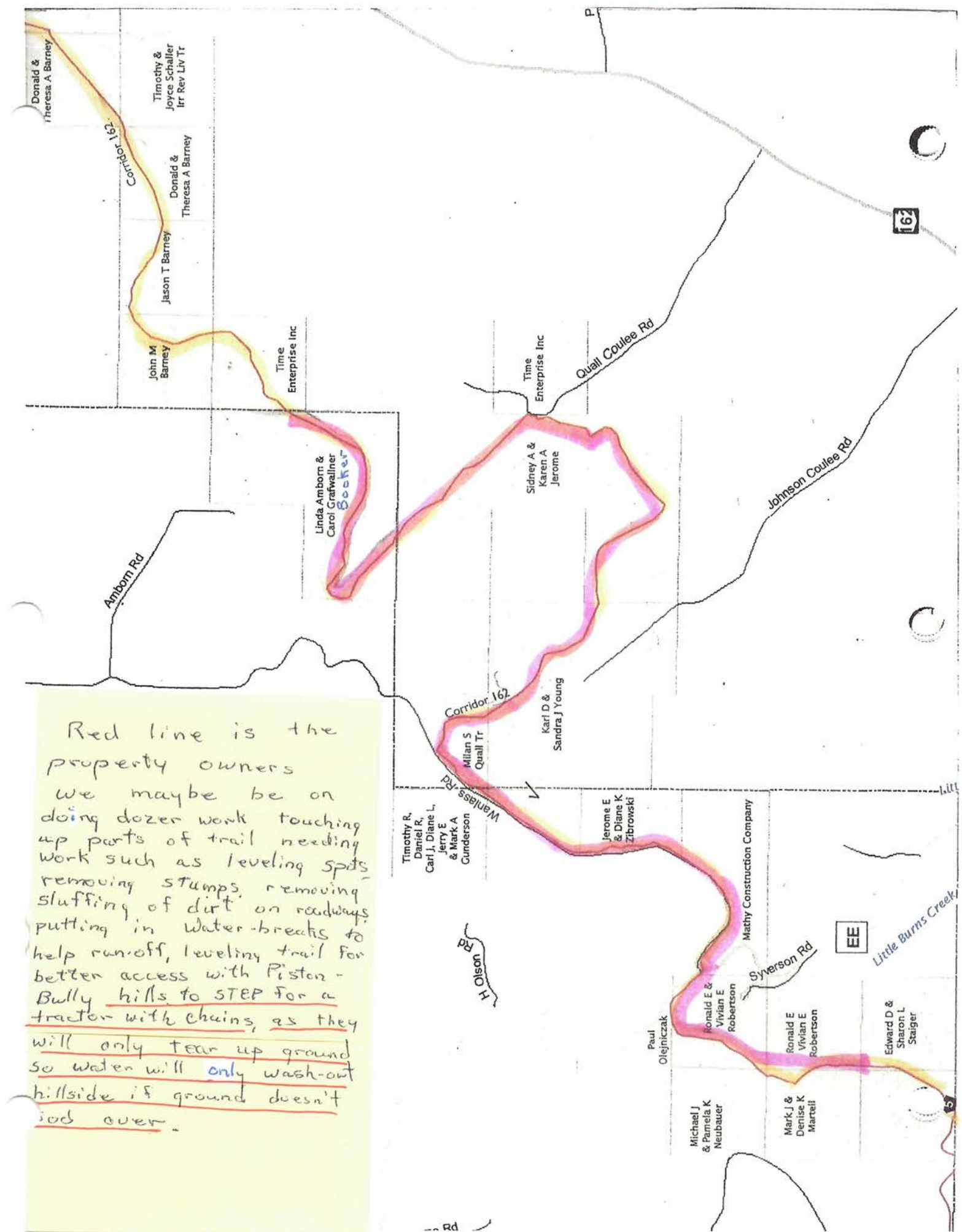

Trail Project Detailed Description

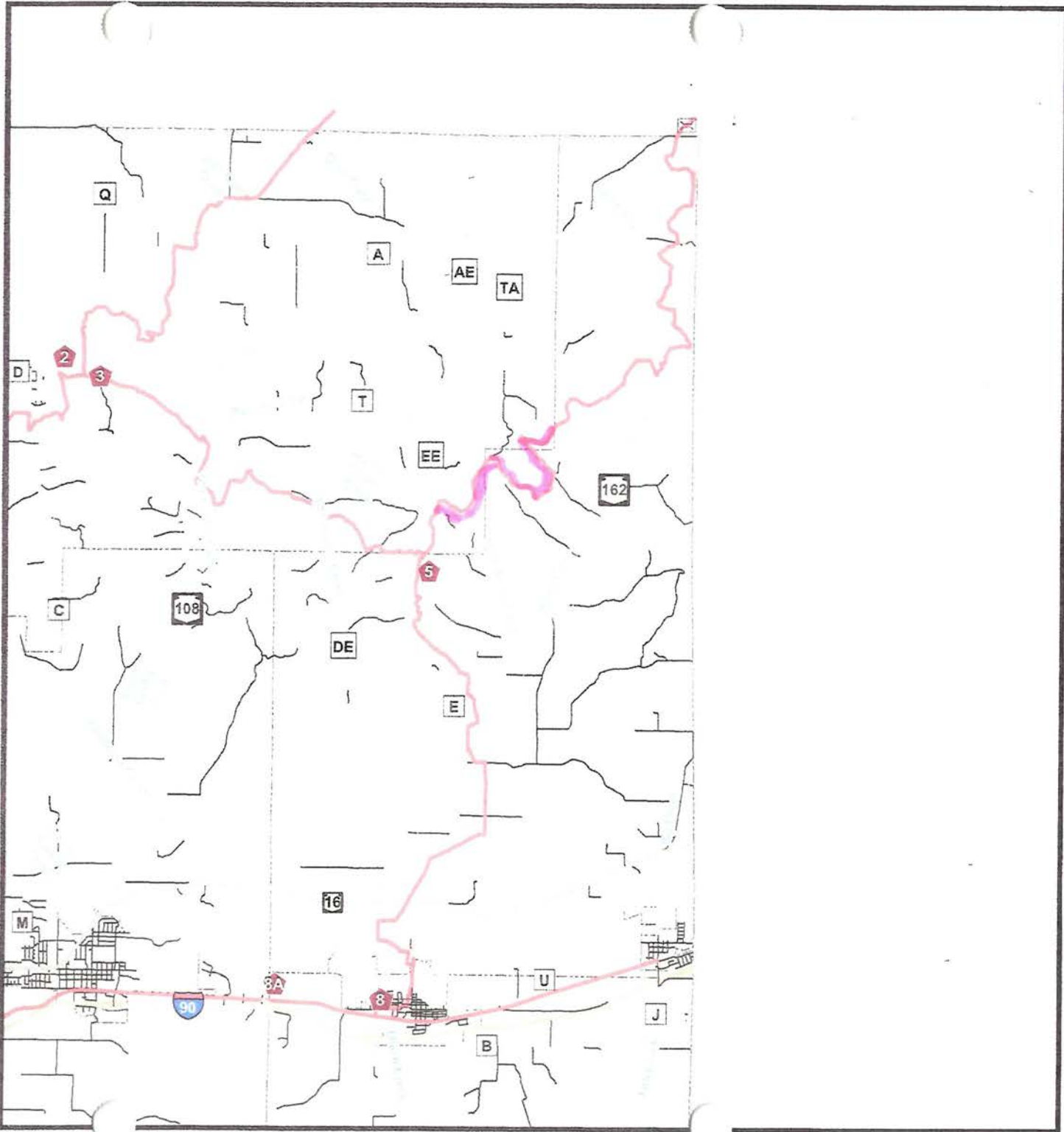
The 3-mile section addressed in this application needs to be widened to at least 20 ft, partially to accommodate the larger dimensions of the current grooming equipment. The repair efforts will target cleaning up the banks and slope to the inside of the trail, reestablishing and adding water breaks, and pushing out stumps and dead trees in narrow areas. Part of the section exists on the slope of a ridge top that will need significant work to regrade the trail to a safe condition.

Red line is the property owners we maybe be on doing dozer work touching up parts of trail needing work such as leveling spots removing stumps, removing sluffing of dirt on roadways putting in water-breaks to help run-off, leveling trail for better access with Piston-Bully hills to STEP for a tractor with chains, as they will only tear up ground so water will only wash-out hillside if ground doesn't sod over.



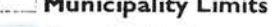
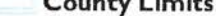

-  Bridge
-  Club Trail Segment
-  State Corridor
-  Route
-  Interstate
-  US Highway
-  State Highway
-  County Road
-  Municipal Road
-  Private Road
-  Municipality Limits
-  County Limits

State Funded Segment
Corridor 162

Int 8 NE to Int 5 and then
North to Monroe County

22.1 miles



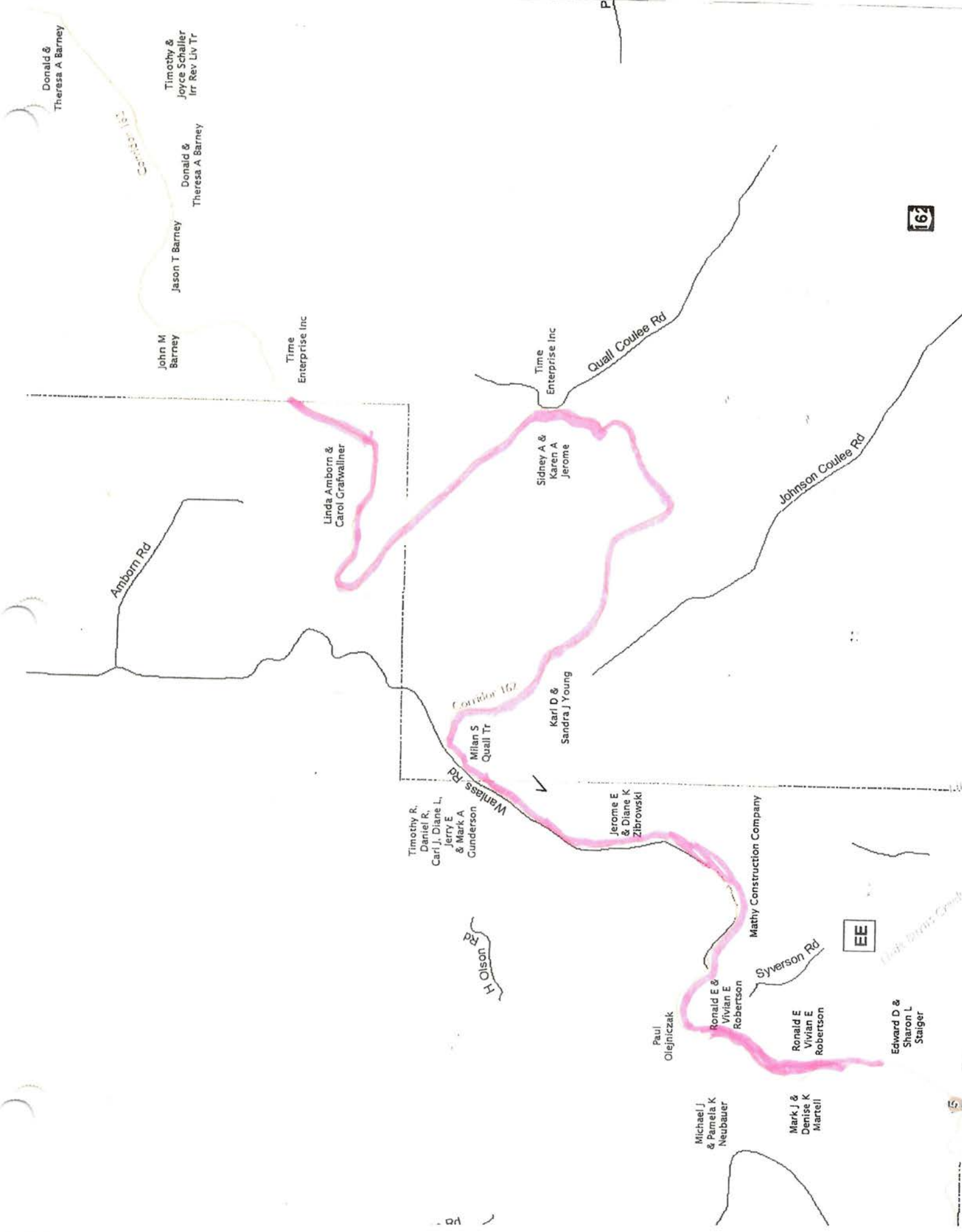

Donald & Theresa A Barney

Timothy & Joyce Schaller Irr Rev Liv Tr

Donald & Theresa A Barney

Jason T Barney

John M Barney

Time Enterprise Inc

Time Enterprise Inc

Linda Amborn & Carol Grafwallner

Sidney A & Karen A Jerome

Karl D & Sandra J Young

Milan S Quall Tr

Timothy R, Daniel R, Carl J, Diane L, Jerry E & Mark A Gunderson

Jerome E & Diane K Zibrowski

Mathy Construction Company

Ronald E & Vivian E Robertson

Paul Olejniczak

Michael J & Pamela K Neubauer

Mark J & Denise K Martell

Edward D & Sharon L Staiger

Amborn Rd

Quall Coulee Rd

Johnson Coulee Rd

Wantlass Rd

Syverson Rd

H Olson Rd

Corridor 162

162

EE

5



Burns (N) & Farmington (E)

Township 18N - Range 5W

Copyright © 2018 Mapping Solutions

maps highlighted in pink is proposed area

JACKSON COUNTY

FARMINGTON & BURNS

MONROE COUNTY

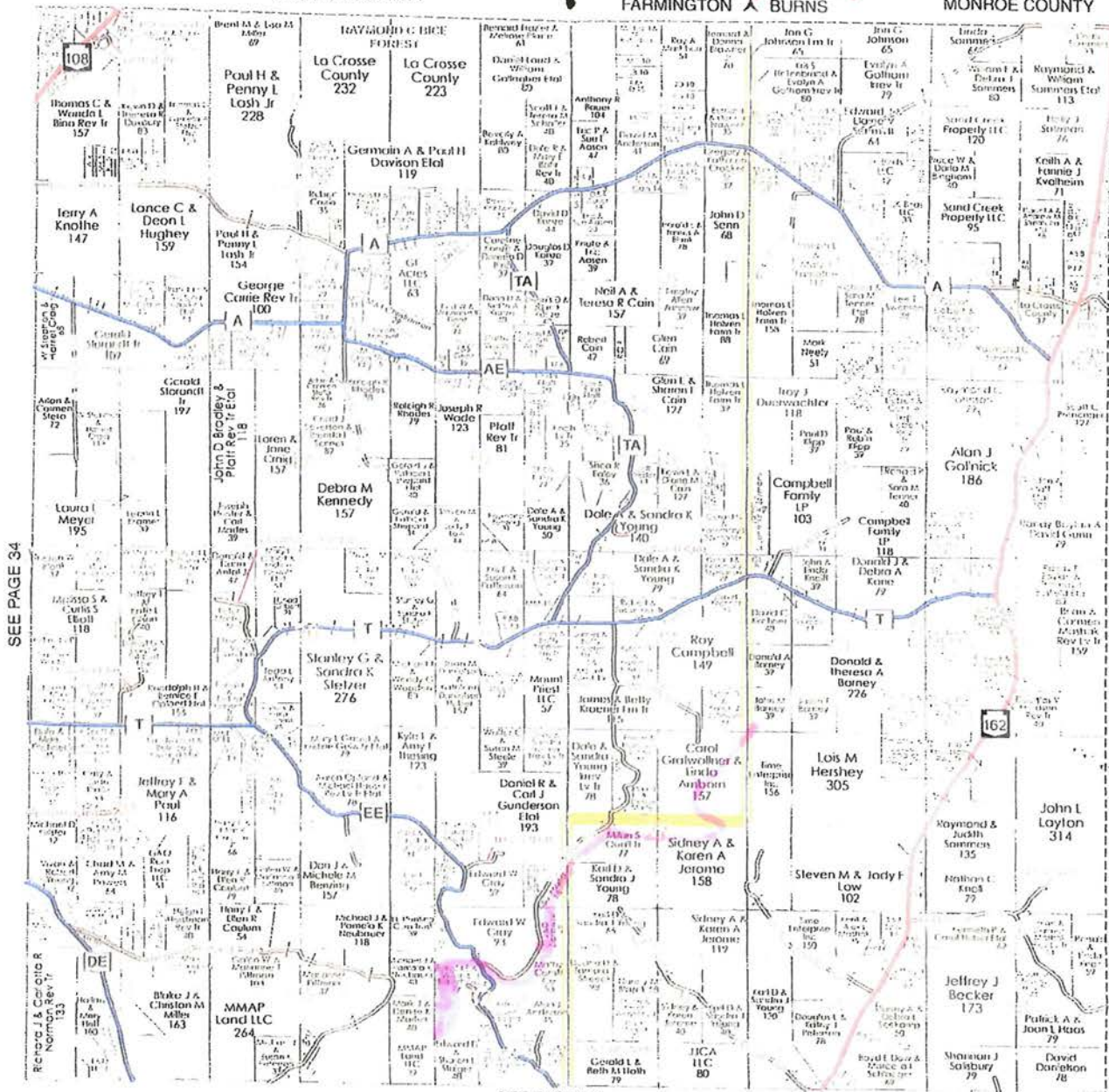

SEE PAGE 34

SEE PAGE 24

W7500 W7000 W6500 W6000 W5500 W5000

NADINE & STEVE BEEZLEY
 N7080 Garves Coulee Road
 Bangor, WI 54614
 (608) 486-4868

www.hickorywindfarm.com
alpaca_hwf@centurytel.net

COME VISIT
 THE HW FARM SHOPPE



Expect Quality Workmanship
 It's my Trademark™

SCOTT EVERSON
 Construction, LLC

General Contractor
 Bangor, WI 54614
 608-269-1665

Licensed by the State of Wisconsin

I CAN HELP
 • PLAN & DESIGN
 • YOUR PROJECT NEEDS

\$ FREE ESTIMATES \$ INCLUDED

- Custom Built Homes
- Remodeling & Additions
- Replacement Windows
- Kitchens
- Siding
- Garages
- Pole Sheds

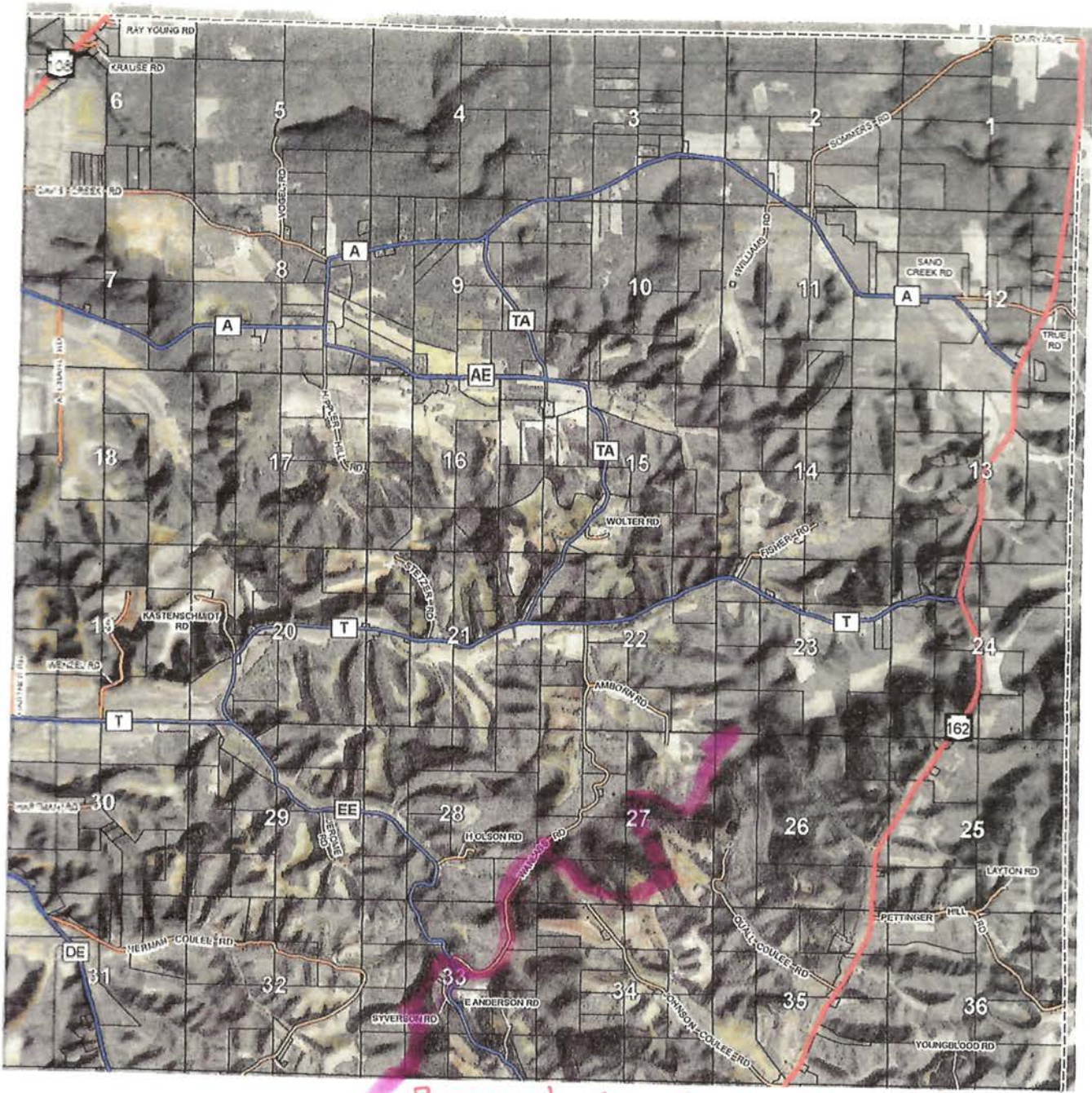

Proposed Areas to be Up-graded

Walters Concrete, LLC
 State of Wisconsin Certified Cement Masons
 Specializing in Commercial/Residential
 Flatwork and Decorative Concrete
 Weylin: (608) 792-3130

CRAIG'S MEATS @ CATERING
 Old Fashioned Sausage Experts
 Wholesale & Retail Meats
 1/2 & 1/4's Available - State Inspected - HACCP Approved
 Custom Cutting & Wrapping - Sausage of All Types & Flavors
 Catering For All Occasions
 Located - 12 Miles North of Hwy. 16 on Hwy. 162
 Phone: 608-486-2212 N9064 State Road 162 N.
 Fax: 608-486-2023 Mindoro, WI 54644
 Website: craigsmeats.com Email: sales@craigsmeats.com

Bangor Blizzard Busters, Inc.
Maintenance of Trail 162

- State Corridor
- County Trail
- Trail
- Plowed Route
- Pending Apprvl
- Maintenance
- Closed

TOWN OF FARMINGTON

TOWN OF BURNS

162

101

5

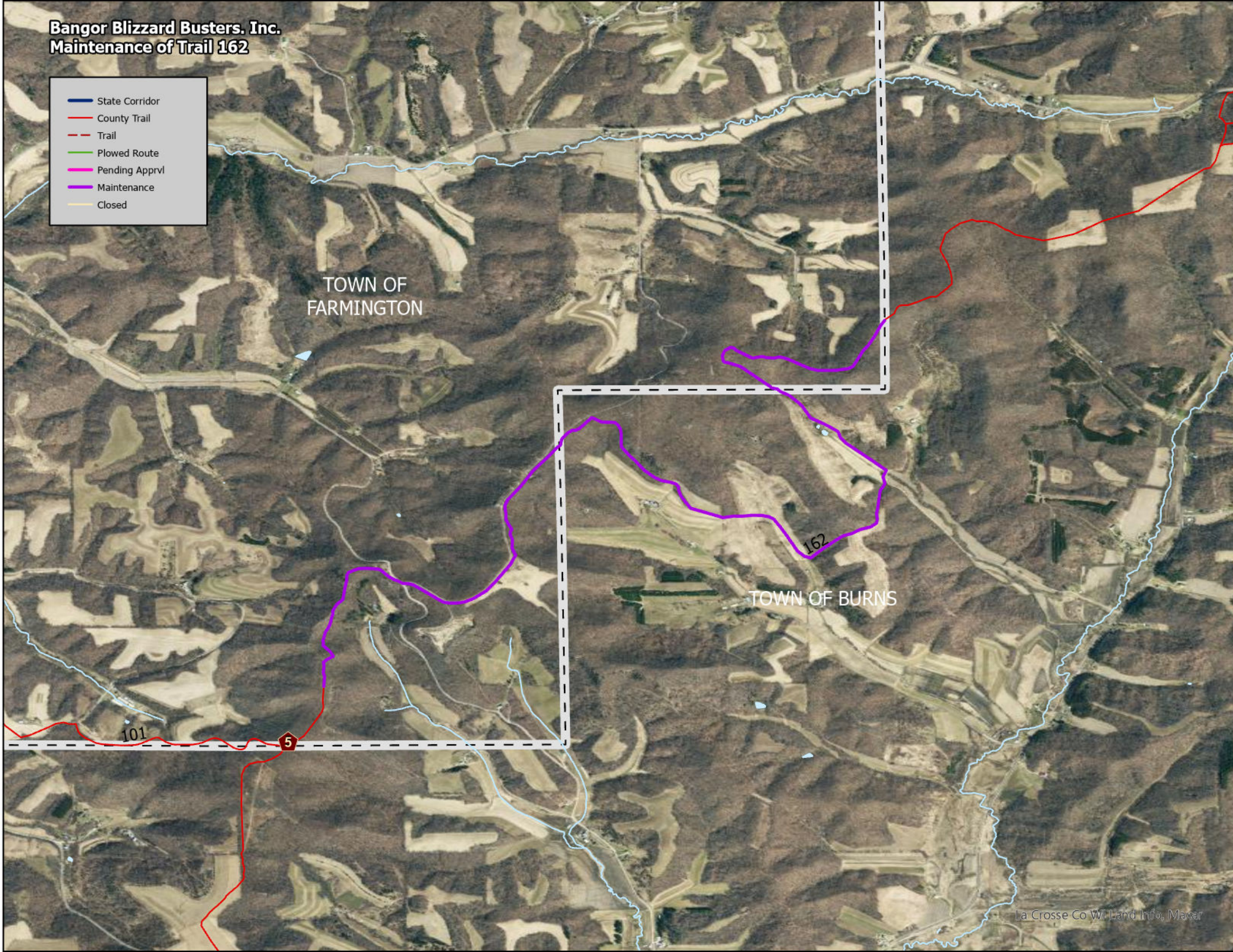

Bangor Blizzard Busters, Inc. Maintenance of Trail 162

- State Corridor
- County Trail
- Trail
- Plowed Route
- Pending Apprvl
- Maintenance
- Closed

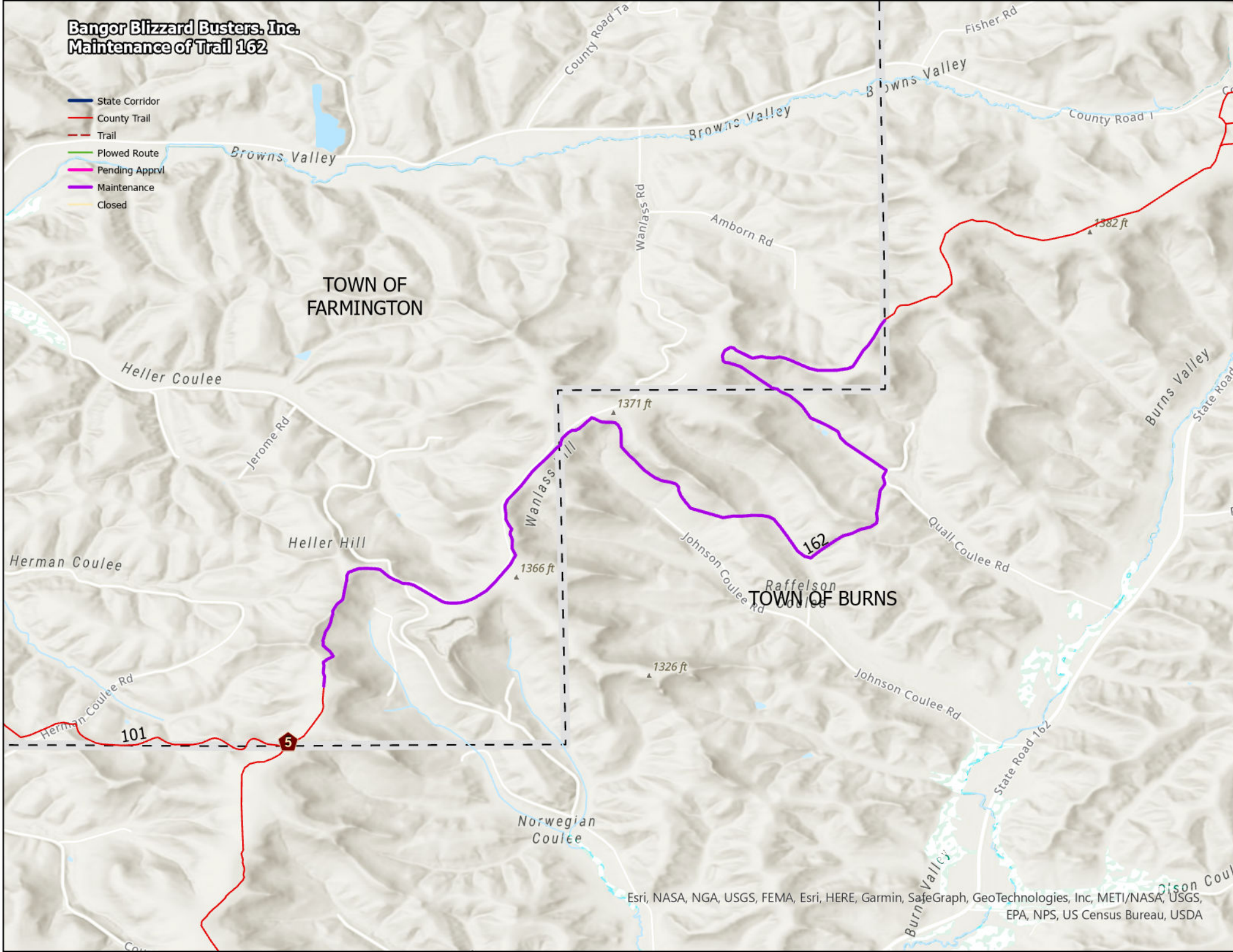



AT Entrance of
trail 162 going
South Hwy EE

Some spots need
to be leveled up
as slant to inside
of trail

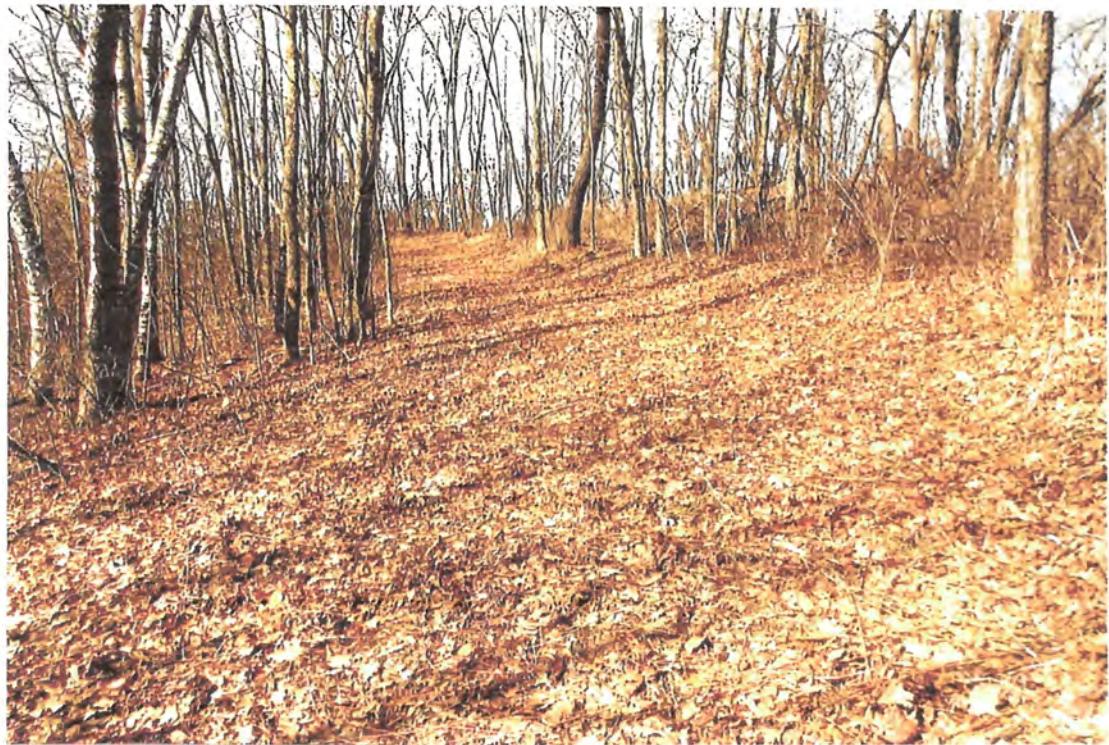



starting down
towards ridge
need to level up

Ridge is
Narrow
in spots



Curve at X
needs to be
cleaned up

going down
towards bottom
as can't stay on
Ridge because of
land-owner doesn't
want us to stay
on ridge all the
way across



going down
clean up inside
ledge to get
wider area



need water-breaks

straighten up
roadway as
bank is sliding
down and
need water breaks



Banks
sluffing
down
onto
Trail



Bank
sluffing
onto trail
need wider

Bank
sluffing
need to widen
add
water breaks



Bank
sluffing



Bank sluffing
on trail

Bank
sluffing
onto
Trail



still snow
Bank sluffint



Almost to Top



this is
at bottom
of trail
saw-house is
our out at
bottom. trees
down need to
open up for
groomer turn
around or out!



clean-up
Bank

Bank
sluffing



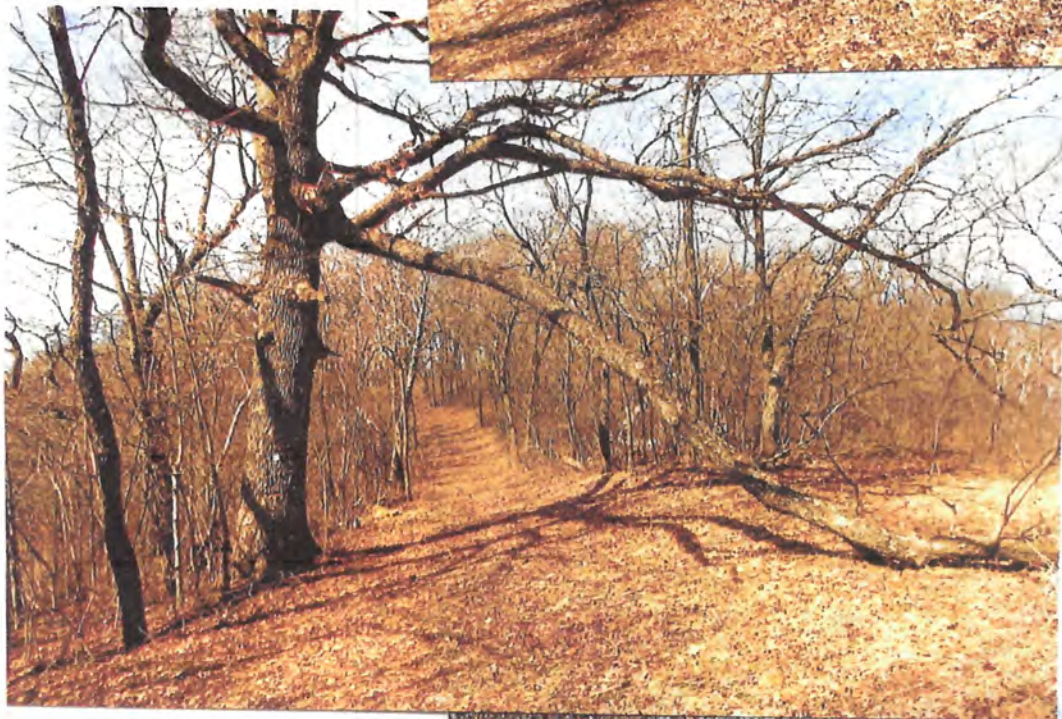

Stumps →

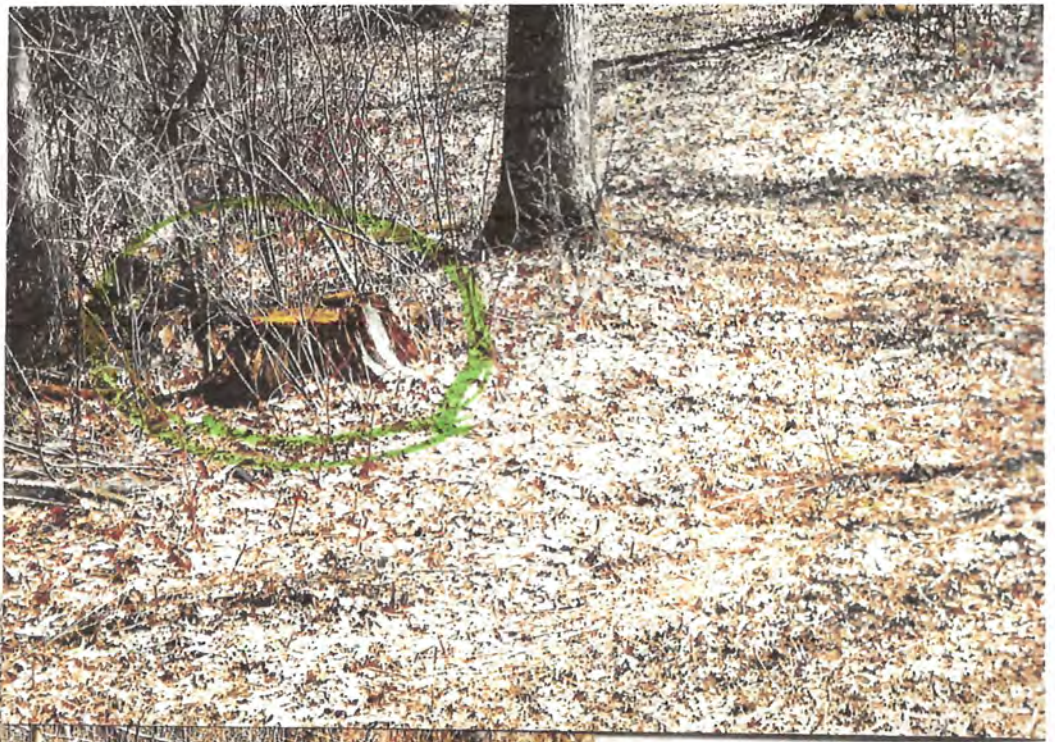

Push back
Brush



clean-up
Bank
Widen
roadway



water breaks
clean-up banks
widen in spots



Push out
Dead
Trees



clean-up
and
open



sluffing inside
bank.

widen



Widen
roadway



clean-up
inside
Bank
put in
water breaks

Stumps
Push out



Push back
banks →



level up