

#33 Price County Deer Creek Bridge Rehab

State of Wisconsin
 Department of Natural Resources
dnr.wi.gov

Motorized Recreation Grant Application

For: (choose all that apply)

Form 8700-159 (R 04/22)

Page 1 of 5

Due Date: April 15

- ATV/UTV Trail Aid
- Snowmobile Trail Aid

Notice: Completion of this form is required under Wisconsin Statutes 23.09(26) and 23.33. Failure to complete this form will result in denial of financial assistance. Personally identifiable information found on this form is not intended to be used for any other purpose. The Department of Natural Resources (DNR) may provide this information to requesters as required by Wisconsin's Public Records law (ss. 19.31 – 19.39, Wis. Stats.).

Instructions: Applications may combine more than one source of funds. They may be submitted for consideration of traditional ATV, UTV, Snowmobile and Motorized Stewardship funding. Submit one copy of all forms and attachments. See Page 2 for necessary attachments. Send applications to your [Community Services Specialist](#).

DNR Use Only	
Category	Number

Section 1: Applicant Information

Applicant / Organization Name Price County Snowmobile Trails Association			Check Recipient: Individual other than authorized individual to act on behalf of the applicant. <input type="checkbox"/> Select if the same as applicant.		
Individual Authorized to Act on Behalf of Applicant per Resolution Evan Lund			Check Recipient Name (Name to Appear on Check) Same		
Title Snowmobile Coordinator			Title		
Address 104 S Eyder Ave			Address		
City Phillips	State WI	ZIP Code 54555	City	State	ZIP Code
Telephone Number 715-339-2550		Email Address lcd@co.price.wi.us			

Section 2: Project Information Required for all Projects

Project Title Old 13 Deer Creek Snowmobile Bridge					Current Funded Miles	New Miles (if applicable)
County Price	Township 38 N	Range 1	Section 19	<input checked="" type="radio"/> E <input type="radio"/> W	<input type="radio"/> NE <input checked="" type="radio"/> SE	GPS Coordinates: Lat. 45.754843 Long. -90.408849

Project Description Summary

The Price County Snowmobile Trails Association is planning to repair a snowmobile bridge that crosses Deer Creek in the Town of Worcester, in central Price County. New pilings and new boards/wood repairs are needed for this project to make it safe and stable. The pilings on the existing bridge are turning to the side, causing the bridge to slide off. Being located in a wetland, the pilings will simply be replaced by new driven pilings and no new fill will be placed. The bridge is only used as a snowmobile bridge during the snowmobile season. The existing bridge is 50'x12'. Silt fence will be placed along the creek during construction to ensure no erosion occurs. The area impacted will be contained in the 50'x12' the bridge sits over.

**** Per County, project has been changed to replacing the entire bridge**

I certify that all maintenance land use agreements are on file.

Estimated Cost

Maintenance	Acquisition	Insurance	Development	Bridge Rehab.	Trail Rehab.	Total Estimated Cost
						20,000
Leave Blank – DNR Use Only						
						\$67,000

Applicant Certification

Printed Name of Authorized Official Evan Lund	Official's Title Snowmobile Coordinator
--	--

As the applicant's authorized official, I certify that, to the best of my knowledge, the information in this application is true and correct.

 Signature of Authorized Official

4/13/23
 Date Prepared

Appendix A (continued)

Summarize Costs in Appropriate Categories:

Bridge Structure			
		Quote 1	Quote 2
		<input checked="" type="radio"/> Steel <input type="radio"/> Wooden	<input type="radio"/> Steel <input checked="" type="radio"/> Wooden
Bridge Dimensions:		50'x12'	30'x12' with 2-25'x12'
Bridge Manufacturer:	Anderson Bridges		Custom Manufacturing Inc.
Design Weight Load		25000 lbs.	25000 lbs.
Cost of Structure:	1. Engineering	\$ 4000	\$ 3500
	2. Structure	\$ 44000	\$ 88100
	Subtotal	\$ _____	\$ _____

		Quote 1	Quote 2
		<input checked="" type="radio"/> Contractor or <input type="radio"/> Sponsor Estimate	<input checked="" type="radio"/> Contractor or <input type="radio"/> Sponsor Estimate
Installation Costs:	1. Engineering	\$ _____	\$ _____
	2. Site Preparation	\$ 5000	\$ _____
	3. Abutments	\$ 7000	\$ _____
	4. Pilings/Piers	\$ _____	\$ _____
	5. Approaches	\$ _____	\$ _____
	6. Riprap	\$ 2000	\$ _____
	7. Labor	\$ 5000	\$ _____
	8. Equipment Rental	\$ _____	\$ 1200
	9. Culverts	\$ _____	\$ _____
	10. H & H Study	\$ _____	\$ _____
	11. Wetland Delineation	\$ _____	\$ _____
	12. Other <u>Deliverv</u>	\$ _____	\$ 1400
	Subtotal	\$ _____	\$ _____
	Total Cost	\$ 67,000	\$ 111,200

For the application grant, you must take the lowest of the two quotes.

Entire Deck and Railing Projects		<input type="radio"/> Contractor	<input type="radio"/> Sponsor	<input type="radio"/> Club
Bridge Dimensions:	_____			
Design Weight Load	_____ lbs.			
1. Materials	\$ _____			
2. Labor	\$ _____			
	Total	\$ _____		

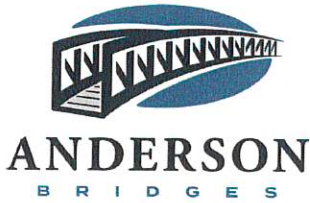

111 Willow Street
Colfax, WI 54730
(715) 962-2800
FAX: (715) 962-2801

PROPOSAL

July 19, 2023

To: Price County Snowmobile Trail Administrator

Re: Deer Creek Snowmobile Bridge Budget

- 1 - **50' x 12' (clear width) arched steel truss bridge**
 - Design Standards: **AASHTO**
 - Diagonals per Panel: **1**
 - Clear width: **Inside face structural elements at deck level**
 - End Vertical: **Square**
 - Bearings: **Equal Elevations**
 - Steel Grade: **A588**
 - Deck: **#1 Southern Yellow Pine (.40 ACQ)**
 - Safety Rails: **Horizontal (4" opening)**
 - Installation: **Steel Piling**
 - Loads: **85 psf live load - 35 psf wind load – 25,000 lbs. vehicle load**
 - FOB: **Price Co., WI**
 - Engineered Drawings State Seal: **Wisconsin**

Price-----	\$67,000
<ul style="list-style-type: none"> • Structure (Steel Truss) \$44,000 • Engineering \$4,000 • Soil Testing \$0 • Site Prep \$5,000 • Abutments \$7,000 • Labor \$5,000 • Rip Rap \$2,000 	

*****This price is for budgetary purposes only*****

Please call with any questions.

Thank you,

Kory S. Weathers



Custom Manufacturing, Inc.
 606 Delco Drive, P.O. Box 279
 Clinton, WI 53525
 608-676-2282 Fax: 608-676-2283
 tina@custommfginc.com

Quotation

6323

Please Indicate The Above Number When Ordering

Date: July 21, 2023	Salesperson: Tina Forrest
Inquiry Date:	Inquiry Number

To: Price County
 Land Conservation Department
 104 S. Eyder Ave. Room 203
 Phillips, WI 54555

Estimated Ship Date 8 - 12 weeks	Shipped VIA Best way	F.O.B Clinton, WI	Terms Net 30	
Description			Price	Total
1	2023 Grant Application Deer Creek Snowmobile Bridge			
	30' Bridge with 2 - 25' Approaches (80') 12' Wide - Double Decked - 25,000# Load 42" Horizontal Railings On Galvanized Riser Pans (3' Legs) -		\$ 88,100.00	
	Stamped Engineered Drawings		3,500.00	
	Installation - Site Preparation and Restoration		17,000.00	
	Equipment Rental		1,200.00	
	Delivery Charges		1,400.00	
	Total			\$ 111,200.00
	Above prices do not include sales tax or any necessary permits			
	Bridge kit includes all steel I-beams and crossmembers, which are predrilled and have a red oxide primer finish, MCA Southern Yellow Pine treated lumber and all hardware. All Lumber is Pre-Stained Bridge Kit Meets WI DNR Guidelines PUB-CF-2017 25,000# Load			

We are pleased to submit the above quotation for your consideration. Should you place an order, be assured it will receive our prompt attention. This quotation is valid for 30 days. Thereafter it is subject to change without notice.

BY: Tina Forrest ACCEPTED: _____ DATE: _____

Old 13 Deer Creek



Surface Water Data Viewer Wetland Map



Legend

- Wetland Indicators
- Wetland Class Areas
- Wetland Class Points
- Dammed pond
- Excavated pond
- Filled/draind wetland
- Wetland too small to delineate
- Filled excavated pond
- Filled Points
- Wetland Class Areas
- Filled Areas
- Wetland Identifications and Confirmations
- NRCS Wetspots
- Railroads

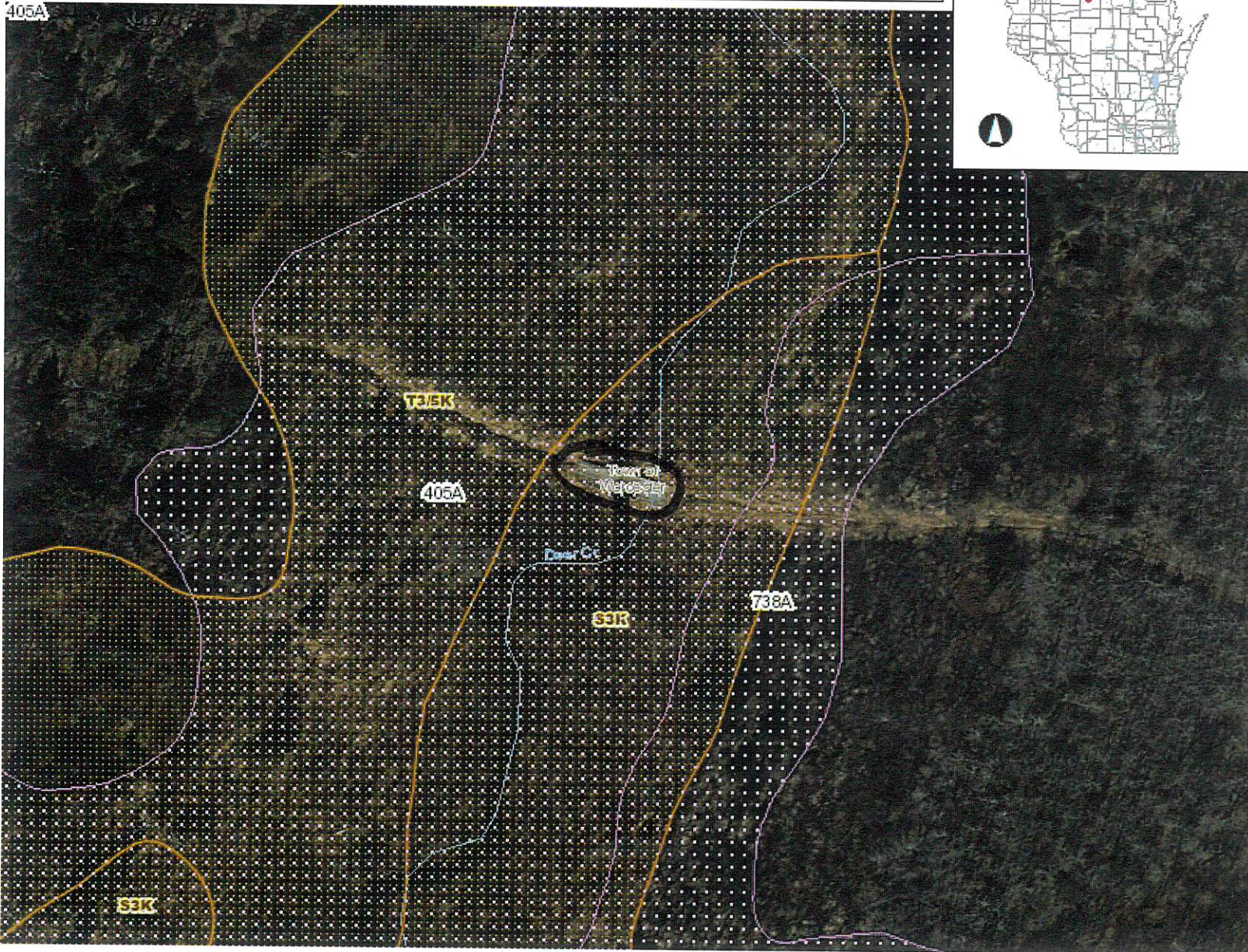

0.0 0 0.02 0.0 Miles

NAD_1983_HARN_Wisconsin_TM

1: 990

DISCLAIMER: The information shown on these maps has been obtained from various sources, and are of varying age, reliability and resolution. These maps are not intended to be used for navigation, nor are these maps an authoritative source of information about legal land ownership or public access. No warranty, expressed or implied, is made regarding accuracy, applicability for a particular use, completeness, or legality of the information depicted on this map. For more information, see the DNR Legal Notices web page: <http://dnr.wi.gov/legal/>

Notes



Surface Water Data Viewer Map



- Legend**
- Wetland Indicators
 - Wetland Class Areas
 - Wetland Class Points
 - Dammed pond
 - Excavated pond
 - Filled/draind wetland
 - Wetland too small to delineate
 - Filled excavated pond
 - Filled Points
 - Wetland Class Areas
 - Filled Areas
 - Wetland Identifications and Confirmations
 - NRCS Wetspots
 - Railroads



Bridge Location

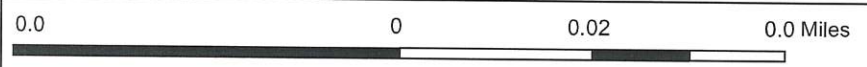

NAD_1983_HARN_Wisconsin_TM

1: 990

DISCLAIMER: The information shown on these maps has been obtained from various sources, and are of varying age, reliability and resolution. These maps are not intended to be used for navigation, nor are these maps an authoritative source of information about legal land ownership or public access. No warranty, expressed or implied, is made regarding accuracy, applicability for a particular use, completeness, or legality of the information depicted on this map. For more information, see the DNR Legal Notices web page: <http://dnr.wi.gov/legal/>

Notes



Existing Deer Creek Snowmobile Bridge

FLOODPLAIN LINE

Plotted 01/31/07

PLAN VIEW

Old 13 Deer Cr X-Ing
SCALE: 1 inch = 20 feet

Cr X-Ing
width = 20 feet

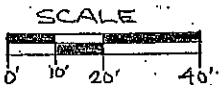
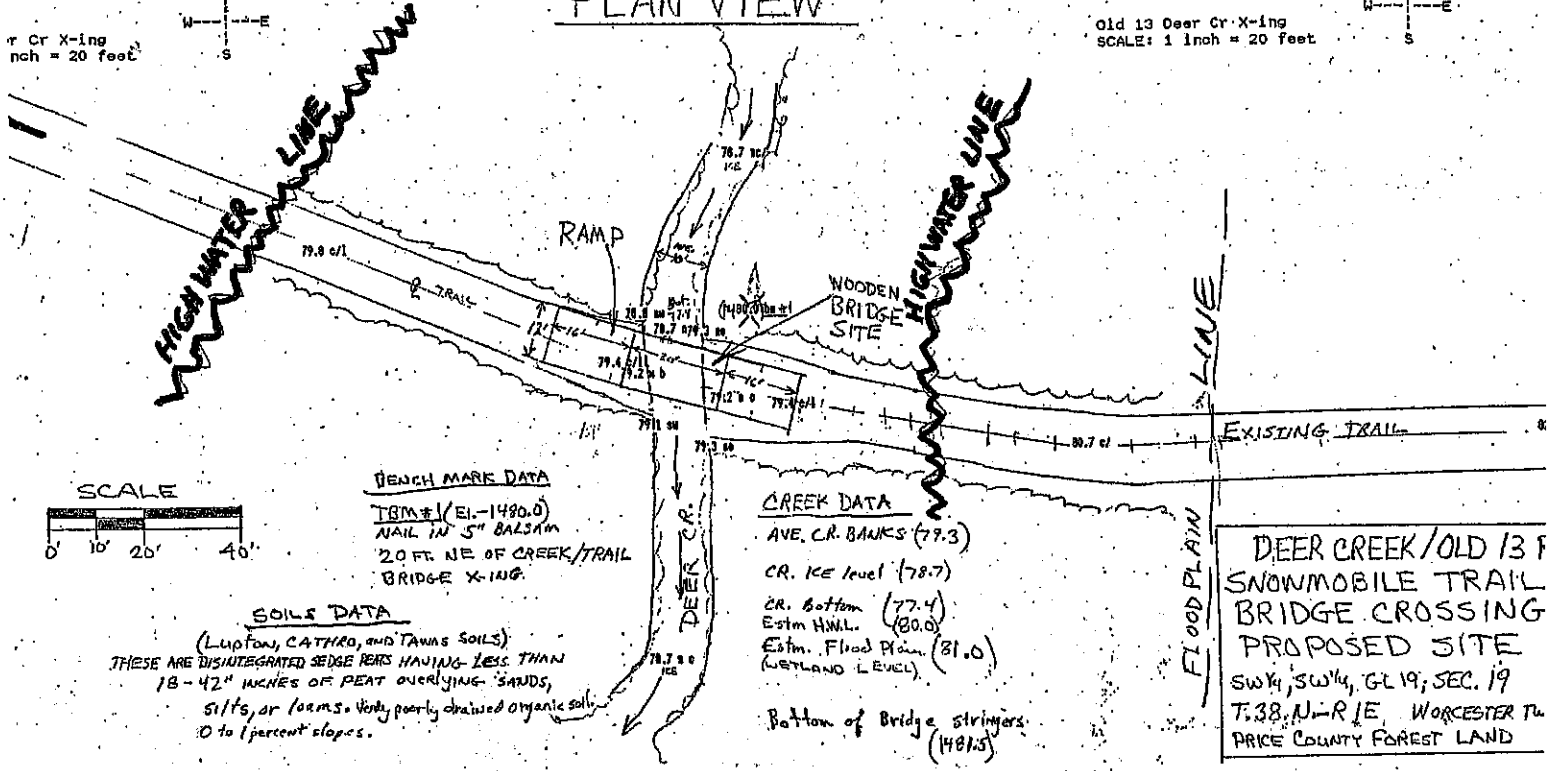
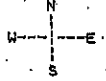

BENCH MARK DATA
 BM #1 (E1-1490.0)
 NAIL IN 5" BALSAM
 20 FT. NE OF CREEK/TRAIL
 BRIDGE X-ING.

SOILS DATA
 (LUFLOW, CATHOD, and TAWNS SOILS)
 THESE ARE DISINTEGRATED SEDGE PEAS HAVING LESS THAN
 18-42" INCHES OF PEAT OVERLYING SANDS,
 SILTS, or loams. Very poorly drained organic soils.
 0 to 1 percent slopes.

CREEK DATA
 AVE. CR. BANKS (77.3)
 CR. ICE level (78.7)
 CR. bottom (77.4)
 Estm HWL. (80.0)
 Estm. Flood Plain (81.0)
 (WETLAND LEVEL)
 Bottom of Bridge stringers
 (4815)

DEER CREEK/OLD 13 F
 SNOWMOBILE TRAIL
 BRIDGE CROSSING
 PROPOSED SITE
 SW 1/4, SW 1/4, GL 19, SEC. 19
 T. 38, N. - R. 1 E, WORCESTER TWP
 PRICE COUNTY FOREST LAND

PROFILE SECT. A-A 2 of TRAIL & BRIDGE X-ING

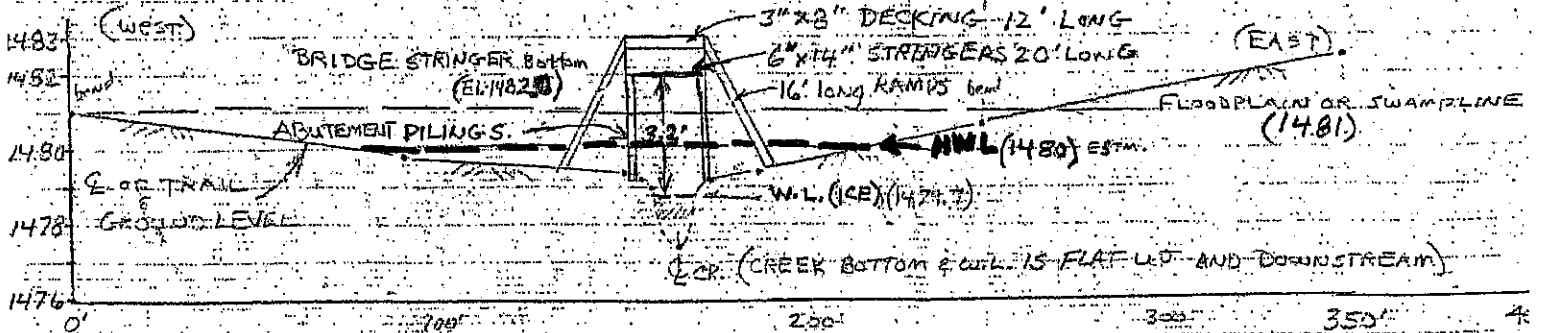

1483 (WEST)

1482

1480

1478 GROUND LEVEL

1476

0' 100' 200' 300' 350' 40'

BRIDGE STRINGER Bottom (E1-1482.5)

3" x 8" DECKING - 12' LONG

6" x 14" STRINGERS 20' LONG

16' long RAMPS beam

ABUTMENT PILING'S

FLOODPLAIN OR SWAMPLINE (14.81)

HWL (1480) estm.

W.L. (ICE) (1479.7)

CR. (CREEK BOTTOM & W.L. IS FLAT UP AND DOWNSTREAM)

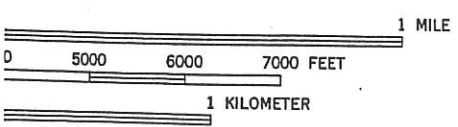
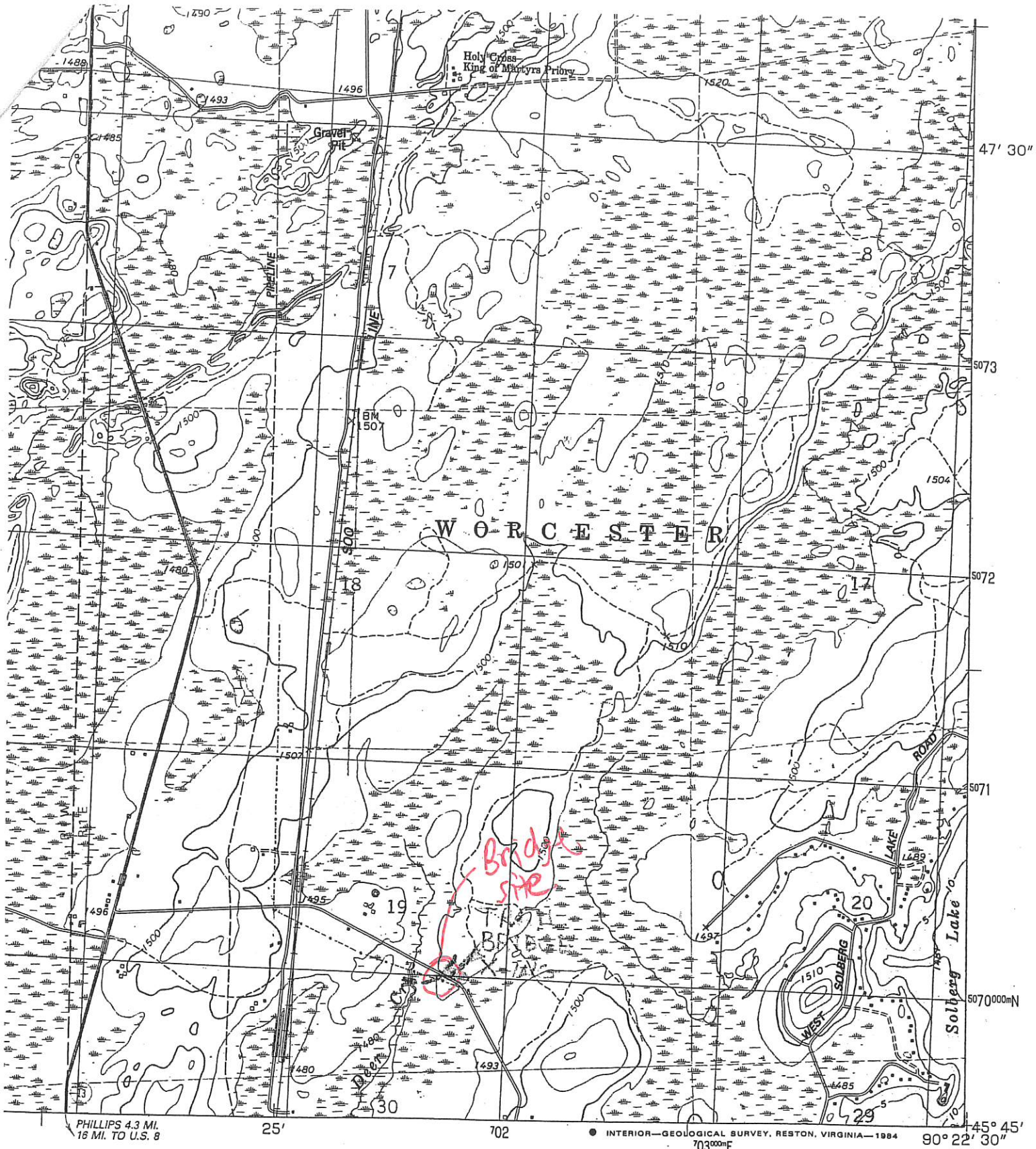

TUM OF 1929



QUADRANGLE LOCATION

ACCURACY STANDARDS
RESTON, VIRGINIA 22092
SURVEY, MADISON, WISCONSIN 53706

ROAD CLASSIFICATION

- Primary highway, hard surface
- Secondary highway, hard surface
- Light-duty road, hard or improved surface
- Unimproved road
- Interstate Route
- U. S. Route
- State Route

(CRANIE 2575 II)

PRIEST LAKE, WIS.
SW/4 PARK FALLS 15' QUADRANGLE
45090-G4-TF-024

Real Estate Price County Property Listing

Today's Date: 4/12/2023

Property Status: **Current**

Created On: 2/22/2006 9:02:17 AM

Description Updated: 1/8/2020

Tax ID:	21282
PIN:	50-034-4-38-01-19-1 01-000-10000
Legacy PIN:	034113305000
Map ID:	1025
Municipality:	(034) TOWN OF WORCESTER
STR:	S19 T38N R01E
Description:	19-38-1E NE1/4 SE1/4 GOVT LOTS 1, 2 10, 19 & 20
Recorded Acres:	502.744
Calculated Acres:	502.744
Lottery Claims:	0
First Dollar:	No
Waterbody:	Deer Creek - 034 Disappearing Creek - 034 Unnamed - 034
Zoning:	(A1) Agricultural
ESN:	506

Tax Districts Updated: 2/22/2006

1	STATE OF WISCONSIN
50	PRICE COUNTY
034	TOWN OF WORCESTER
504347	SCHL-PHILLIPS
001500	TECHNICAL COLLEGE

Recorded Documents Updated: 7/29/2015

WARRANTY DEED	
Date Recorded: 9/18/1957	154891 136D-23
ACREAGE CHANGE	
Date Recorded: 2/7/2019	
COUNTY FOREST LANDS	
Date Recorded: 3/17/1960	159933 1CFL-62
COUNTY FOREST LANDS	
Date Recorded: 3/18/1950	138939 1CFL-44
TAX DEED	
Date Recorded: 7/26/1949	137583 6TD-592
COUNTY FOREST LANDS	
Date Recorded: 3/22/1949	136773 1CFL-41
COUNTY FOREST LANDS	
Date Recorded: 3/15/1943	120877 1CFL-32
TAX DEED	
Date Recorded: 5/20/1942	119340 8TD-189
TAX DEED	
Date Recorded: 5/24/1940	115373 8TD-151
TAX DEED	
Date Recorded: 2/24/1939	113145 8TD-116
COUNTY FOREST LANDS	
Date Recorded: 3/20/1937	109602 1CFL-24
TAX DEED	
Date Recorded: 5/7/1936	107788 8TD-1
COUNTY FOREST LANDS	
Date Recorded: 3/26/1935	105574 1CFL-22
TAX DEED	
Date Recorded: 4/27/1933	101642 7TD-214
COUNTY FOREST LANDS	

Ownership Updated: 5/31/2012

PRICE COUNTY FOREST LAND PHILLIPS WI

Billing Address:	Mailing Address:
PRICE COUNTY FOREST LAND	PRICE COUNTY FOREST LAND
104 S EYDER AVE PHILLIPS WI 54555	104 S EYDER AVE PHILLIPS WI 54555

Site Address * indicates Private Road

N/A

Property Assessment Updated: 4/8/2020

2023 Assessment Detail

Code	Acres	Land	Imp.
W4-COUNTY FOREST CROP	502.744	0	0

2-Year Comparison

	2022	2023	Change
Land:	0	0	0.0%
Improved:	0	0	0.0%
Total:	0	0	0.0%

Property History

N/A