

#31 Price Co Hay Creek Bridge

State of Wisconsin
 Department of Natural Resources
dnr.wi.gov

Motorized Recreation Grant Application

For: (Choose all that apply)

Form 8700-159 (R 04/22)

Page 1 of 5

Due Date: April 15

- ATV/UTV Trail Aid
 Snowmobile Trail Aid

Notice: Completion of this form is required under Wisconsin Statutes 23.09(26) and 23.33. Failure to complete this form will result in denial of financial assistance. Personally identifiable information found on this form is not intended to be used for any other purpose. The Department of Natural Resources (DNR) may provide this information to requesters as required by Wisconsin's Public Records law {ss. 19.31 – 19.39, Wis. Stats.}.

Instructions: Applications may combine more than one source of funds. They may be submitted for consideration of traditional ATV, UTV, Snowmobile and Motorized Stewardship funding. Submit one copy of all forms and attachments. See Page 2 for necessary attachments. Send applications to your [Community Services Specialist](#).

DNR Use Only	
Category	Number

Section 1: Applicant Information

Applicant / Organization Name Price County Snowmobile Trails Association				Check Recipient: Individual other than authorized individual to act on behalf of the applicant. <input type="checkbox"/> Select if the same as applicant.			
Individual Authorized to Act on Behalf of Applicant per Resolution Evan Lund				Check Recipient Name (Name to Appear on Check)			
Title Snowmobile Coordinator				Title			
Address 104 S Eyder Ave				Address			
City Phillips	State WI	ZIP Code 54555		City	State	ZIP Code	
Telephone Number 715-339-2550		Email Address lcd@co.price.wi.us					

Section 2: Project Information Required for all Projects

Project Title Miller Hay Creek Snowmobile Bridge					Current Funded Miles	New Miles (if applicable)
County Price	Township 36 N	Range 1	Section 34	¼ ¼ NE	¼ NW	GPS Coordinates: Lat. 45.565338 Long. -90.344702

Project Description Summary

The Price County Snowmobile Trails Association is planning on constructing a snowmobile bridge across Hay Creek in the Town of Hackett, located in South-central Price County. There is an existing bridge with existing fill, so that will be utilized for the new bridge. The bridge is to only be used as a snowmobile bridge during the snowmobile season. The design will consist of a bridge with 20' in length and 12' wide with two 15'x12' ramps. Disturbance will be minimal since the bridge will be anchored by driven posts. Silt fencing will be placed along the river during construction to ensure no erosion occurs. The area impacted will be the 50' of which the bridge crosses the river. The area where the bridge is located is mapped wetland, so no fill will be placed on site.

** Based on quotes provided, the bridge will be a 60ft clear span, 12ft wide.

I certify that all maintenance land use agreements are on file.

Estimated Cost

Maintenance	Acquisition	Insurance	Development	Bridge Rehab.	Trail Rehab.	Total Estimated Cost
						89,000
Leave Blank – DNR Use Only						

Applicant Certification

Printed Name of Authorized Official <i>Evan Lund</i>	Official's Title <i>Snowmobile Coordinator</i>
---	---

As the applicant's authorized official, I certify that, to the best of my knowledge, the information in this application is true and correct.

Evan Lund
 Signature of Authorized Official

4/13/23
 Date Prepared

Motorized Recreation Grant Application

Form 8700-159 (R 04/22)

Page 3 of 5

Appendix A – Required for Bridge Rehab/Replace, New, or Reroute with New Bridge

Bridge Rehab/Replace New Bridge Reroute with new bridge

County Price	Township 36 N	Range 1	<input checked="" type="radio"/> E <input type="radio"/> W	Section 34	¼ ¼ NE	¼ NW	GPS Coordinates: Lat. 45.565338 Long. -90.344702
Water Body Name Hay Creek				Bridge Name Pierrard N Fork Jump River Snowmob		County Inventory Number Price #2	
Funded Trail Name or Number (SNARS if applicable) 181				Has this bridge site ever received development or rehabilitation funds in the past? <input type="radio"/> Yes <input checked="" type="radio"/> No Year: _____ \$ _____			
Bridge is located on: <input checked="" type="radio"/> Private property <input type="radio"/> Public property				Old Bridge/Culvert Size 25 feet x 12 feet, no ramps New Bridge/Culvert Size 60 feet x 12 feet clear span			
Landowner Where Bridge is Located Gail and Mary Miller				Telephone Number		Length of Trail Use Agreement (5 year minimum) 5 years	
Current maximum load 12,000 lbs.		Age of Bridge		Bridge Material			
Proposed maximum load 25,000 lbs.		Unkown		Wood			
Sponsoring Club Name Catawba/Kennan Driftsplitters				Club Contact Troy Larson		Telephone Number	
Do you have your trail bridges posted as to maximum load? <input type="radio"/> Yes <input checked="" type="radio"/> No				What is the maximum load of the other bridges on the system if groomed with this bridge?			
What is the weight of your puller & drag/grading equipment? 14000				Varies			
What other recreational trail uses are planned for this bridge? None							
If there are other Recreational uses planned, how much of the bridge cost will be paid for by non-snowmobile or non-ATV users?							

- Yes No Have you contacted your local [DNR Water Management Specialist \(WMS\)](#) regarding a permit?
- Yes No Is a permit needed? (Please provide any written correspondence from WMS.)
- Yes No Have you contacted your County Zoning Dept. regarding a floodplain determination?
- Yes No Will an H & H (hydrologic and hydraulic) study be required?

Bridge Project Detailed Description

The Price County Snowmobile Trails Association is planning on constructing a snowmobile bridge across Hay Creek in the Town of Hackett, located in South-central Price County. There is an existing bridge with existing fill, so that will be utilized for the new bridge. The bridge is to only be used as a snowmobile bridge during the snowmobile season. The design will consist of a bridge with 20' in length and 12' wide with two 15'x12' ramps. Disturbance will be minimal since the bridge will be anchored by driven posts. Silt fencing will be placed along the river during construction to ensure no erosion occurs. The area impacted will be the 50' of which the bridge crosses the river. The area where the bridge is located is mapped wetland, so no fill will be placed on site.

** Based on final quotes, bridge will be a 60ft x 12ft clear span bridge.

Appendix A (continued)

Summarize Costs in Appropriate Categories:

Bridge Structure

	Quote 1	Quote 2
	<input type="radio"/> Steel <input checked="" type="radio"/> Wooden <u>35' x 15' Approaches</u>	<input checked="" type="radio"/> Steel <input type="radio"/> Wooden <u>60' x 12' (clear width)</u>
Bridge Dimensions:		
Bridge Manufacturer:	<u>Custom Manufacturing Inc</u>	<u>Anderson Bridges</u>
Design Weight Load	<u>25,000</u> lbs.	_____ lbs.
Cost of Structure:		
1. Engineering	\$ <u>3,500.00</u>	\$ <u>4,000.00</u>
2. Structure	\$ <u>77,900.00</u>	\$ <u>63,000.00</u>
Subtotal	\$ <u>81,400.00</u>	\$ <u>67,000.00</u>

	Quote 1	Quote 2
	<input checked="" type="radio"/> Contractor or <input type="radio"/> Sponsor Estimate	<input type="radio"/> Contractor or <input type="radio"/> Sponsor Estimate
Installation Costs:		
1. Engineering	\$ _____	\$ _____
2. Site Preparation	\$ <u>15,000.00</u>	\$ <u>5,000.00</u>
3. Abutments	\$ _____	\$ <u>10,000.00</u>
4. Pillings/Piers	\$ _____	\$ _____
5. Approaches	\$ _____	\$ _____
6. Riprap	\$ _____	\$ <u>2,000.00</u>
7. Labor	\$ _____	\$ <u>5,000.00</u>
8. Equipment Rental	\$ <u>1,200.00</u>	\$ _____
9. Culverts	\$ _____	\$ _____
10. H & H Study	\$ _____	\$ _____
11. Wetland Delineation	\$ _____	\$ _____
12. Other _____	\$ _____	\$ _____
Subtotal	\$ _____	\$ _____
Total Cost	\$ <u>99,000.00</u>	\$ <u>89,000.00</u>

For the application grant, you must take the lowest of the two quotes.

Entire Deck and Railing Projects Contractor Sponsor Club

Bridge Dimensions:	_____
Design Weight Load	_____ lbs.
1. Materials	\$ _____
2. Labor	\$ _____
Total	\$ _____



Custom Manufacturing, Inc.

606 Delco Drive, P.O. Box 279

Clinton, WI 53525

608-676-2282 Fax: 608-676-2283

tina@custommfginc.com

Quotation

6322

Please Indicate The Above Number When Ordering

Date: July 20, 2023	Salesperson: Tina Forrest
Inquiry Date:	Inquiry Number

To: Price County
 Land Conservation Department
 104 S. Eyder Ave. Room 203
 Phillips, WI 54555

Estimated Ship Date 8 - 12 weeks	Shipped VIA Best way	F.O.B Clinton, WI	Terms Net 30		
				Description	
				Price	
				Total	
1				2023 Grant Application Hay Creek Snowmobile Bridge 35' Bridge with 2 - 15' Approaches (75') 12' Wide - Double Decked - 42" Horizontal Railings On Galvanized Sill Pans - 25,000# Load Stamped Engineered Drawings Installation - Site Preparation and Restoration Equipment Rental Delivery Charges <div style="text-align: right;">Total</div>	\$ 77,900.00 3,500.00 15,000.00 1,200.00 1,400.00 \$ 99,000.00
				Above prices do not include sales tax or any necessary permits	
				Bridge kit includes all steel I-beams and crossmembers, which are predrilled and have a red oxide primer finish, MCA Southern Yellow Pine treated lumber and all hardware. All Lumber is Pre-Stained Bridge Kit Meets WI DNR Guidelines PUB-CF-2017 25,000# Load	

We are pleased to submit the above quotation for your consideration. Should you place an order, be assured it will receive our prompt attention. This quotation is valid for 30 days. Thereafter it is subject to change without notice.

BY: Tina Forrest

ACCEPTED: _____

DATE: _____



ANDERSON
B R I D G E S

111 Willow Street
Colfax, WI 54730
(715) 962-2800
FAX: (715) 962-2801

PROPOSAL

July 13, 2023

To: Price County Snowmobile Trail Administrator

Re: Hay Creek Snowmobile Bridge Budget

- 1 - **60' x 12' (clear width) steel truss bridge**
- Design Standards: **AASHTO**
 - Diagonals per Panel: **1**
 - Clear width: **Inside face structural elements at deck level**
 - End Vertical: **Square**
 - Bearings: **Equal Elevations**
 - Steel Grade: **A588/A847 (Unpainted self-weathering)**
 - Deck: **#1 Southern Yellow Pine (.40 MCA)**
 - Safety Rails: **Horizontal (4" opening)**
 - Installation: **Steel piling abutments**
 - Loads: **85 psf live load - 35 psf wind load – 25,000 lbs. vehicle load**
 - FOB: **Price County, WI**
 - Engineered Drawings State Seal: **Wisconsin**

Price	\$89,000
• Structure (Steel Truss)	\$63,000
• Engineering	\$4,000
• Soil Testing	\$0
• Site Prep	\$5,000
• Abutments	\$10,000
• Labor	\$5,000
• Rip Rap	\$2,000

*****This price is for budgetary purposes only*****

Please call with any questions.

Thank you,

Kory S. Weathers



Surface Water Data Viewer Wetland Map

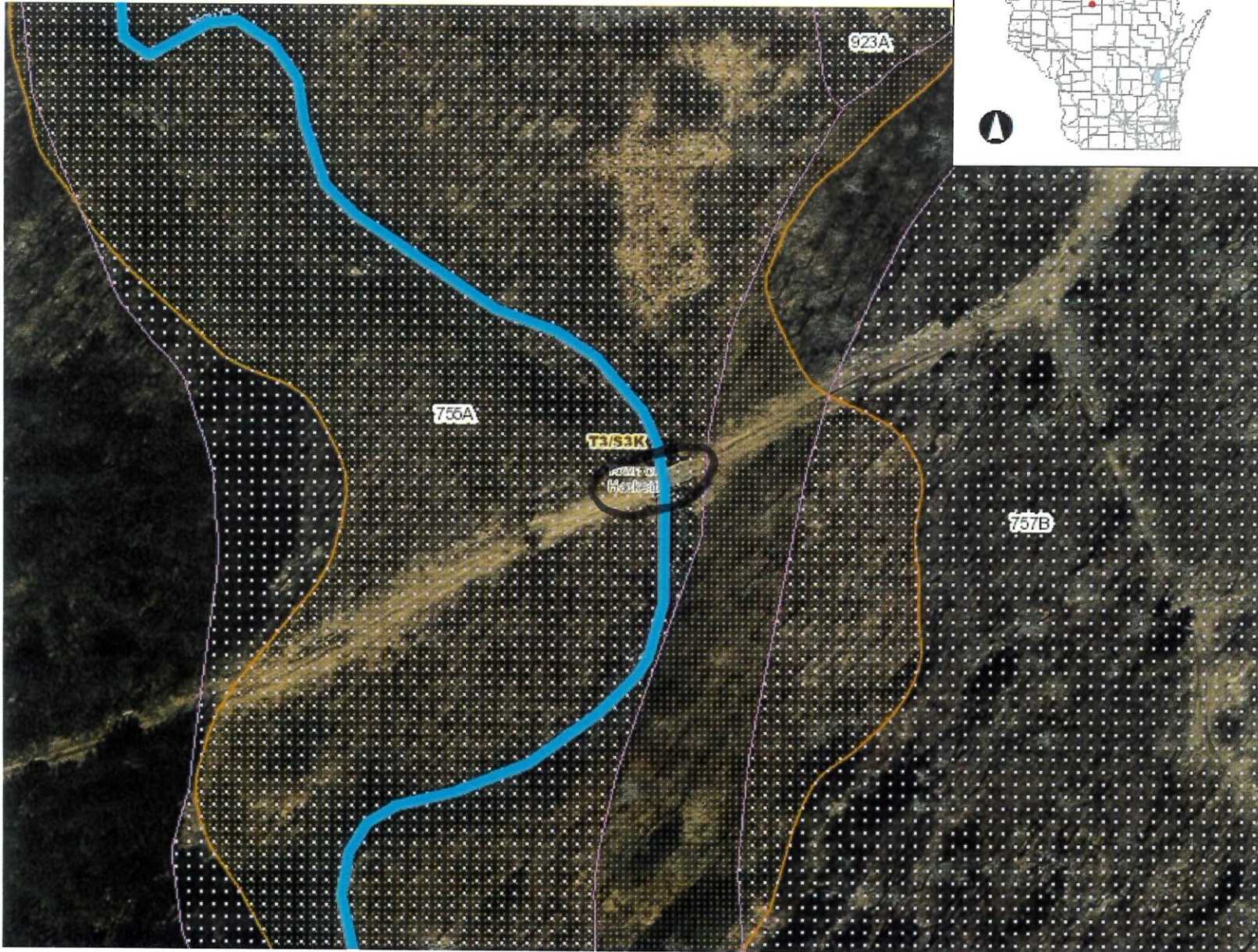

Legend

- ☐ Wetland Indicators
- ▤ Wetland Class Areas
- Wetland Class Points
 - ▲ Dammed pond
 - Excavated pond
 - 🌳 Filled/draind wetland
 - 🌱 Wetland too small to delineate
 - Filled excavated pond
- ▨ Filled Points
- ▤ Wetland Class Areas
- ▨ Filled Areas
- ◆ Wetland Identifications and Confirmations
- ✳ NRCS Wetspots
- + Railroads

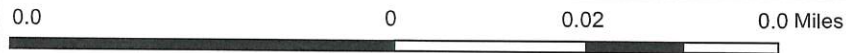

DISCLAIMER: The information shown on these maps has been obtained from various sources, and are of varying age, reliability and resolution. These maps are not intended to be used for navigation, nor are these maps an authoritative source of information about legal land ownership or public access. No warranty, expressed or implied, is made regarding accuracy, applicability for a particular use, completeness, or legality of the information depicted on this map. For more information, see the DNR Legal Notices web page: <http://dnr.wi.gov/legal/>

Notes

Price County Land Conservation Department		DESIGNED: _____ JMT	PROFILE VIEW	DATE
CHECKED: _____	APPROVED: _____	PROJECT NUMBER: _____		March 2023
COUNTY: PRICE	CLIENT: Price County Snowmobile Trails Association		SHEET _____ OF _____	

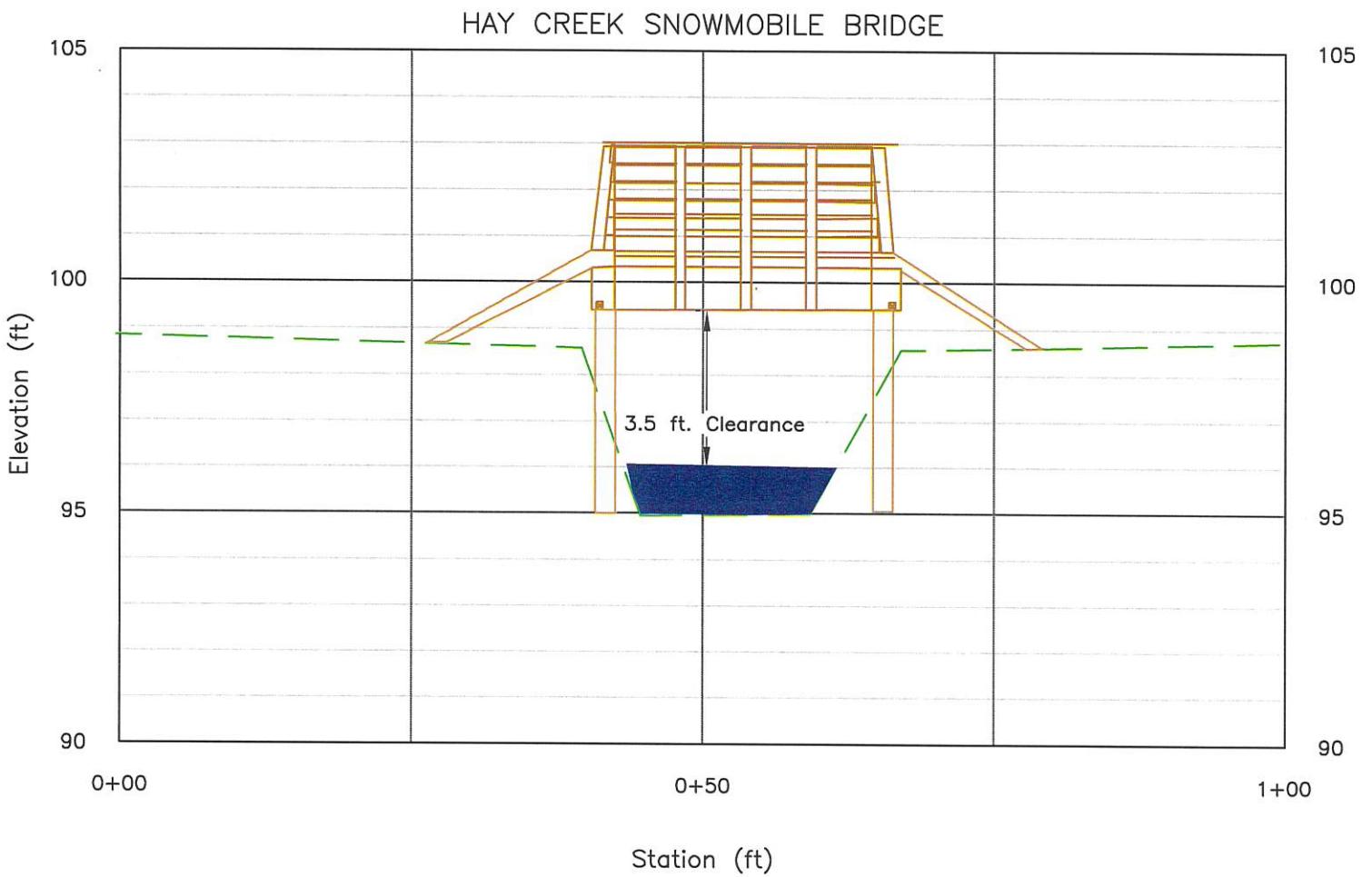

*Bridge structure dimensions shown in engineering drawing (see attached)

** Vertical Scale exaggerated 1:5.

Conceptual sketch— for DNR permitting purposes only. Placement of bridge does not take include a detailed hydrological study. The plan preparer is not responsible for design or safety of bridge structure.

Hay Creek Snowmobile Bridge



West Approach

East Approach

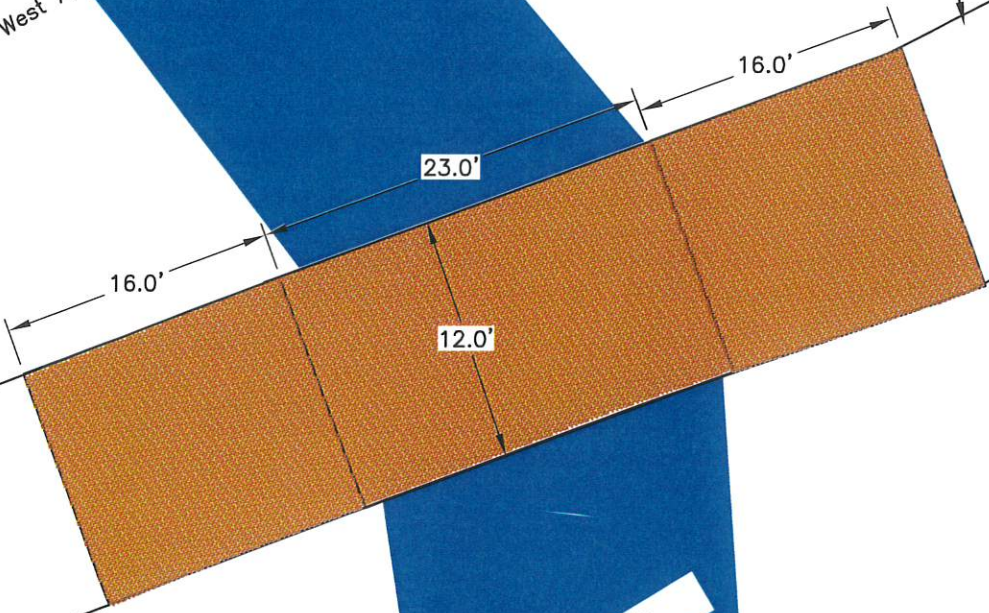

Hay Creek

1" = 10'

Price County
Land Conservation Department

DESIGNED: JMT
 CHECKED: _____
 APPROVED: _____
 PROJECT NUMBER: _____

PLAN VIEW
 Price County
 Snowmobile
 CLIENT: Trails Association
 COUNTY: PRICE

DATE	March 2023
SHEET	___ OF ___

Real Estate Price County Property Listing

Today's Date: 4/12/2023

Property Status: **Current**

Created On: 2/22/2006 9:00:42 AM

Description Updated: 1/3/2022

Tax ID:	9775
PIN:	50-016-4-36-01-34-2 01-000-10000
Legacy PIN:	016104507000
Map ID:	343
Municipality:	(016) TOWN OF HACKETT
STR:	S34 T36N R01E
Description:	34-36-1E NE-NW
Recorded Acres:	40.000
Calculated Acres:	0.000
Lottery Claims:	0
First Dollar:	No
Waterbody:	Hay Creek - 016
Zoning:	(RF1) Rural Residential-Forestry District
ESN:	512

Tax Districts Updated: 2/22/2006

1	STATE OF WISCONSIN
50	PRICE COUNTY
016	TOWN OF HACKETT
504571	SCHL-PRENTICE
001500	TECHNICAL COLLEGE

Recorded Documents Updated: 1/25/2010

QUIT CLAIM DEED
Date Recorded: 4/21/1993 [266163](#) 341R-310

WARRANTY DEED
Date Recorded: 11/14/1991 [259879](#) 324R-415

Ownership Updated: 1/3/2022

GAIL A & MARY M MILLER fmly lv trst PRENTICE WI

Billing Address:

GAIL A & MARY M MILLER fmly lv trst
PO BOX 118
PRENTICE WI 54556

Mailing Address:

GAIL A & MARY M MILLER fmly lv trst
PO BOX 118
PRENTICE WI 54556

Site Address * indicates Private Road

N/A

Property Assessment Updated: 8/3/2016

2023 Assessment Detail

Code	Acres	Land	Imp.
G5-UNDEVELOPED	13.000	2,800	0
G6-PRODUCTIVE FOREST	27.000	35,100	0

2-Year Comparison

	2022	2023	Change
Land:	37,900	37,900	0.0%
Improved:	0	0	0.0%
Total:	37,900	37,900	0.0%

Property History

N/A

Haz Creek Bridge

Photos Taken
7/11/23

