

#22 Trempealeau Paradise Ln Culvert

Clear Data Print... Save...

Note: In order to fill and save this form electronically, it must be opened using Adobe Reader or Acrobat software. Save a copy of the file, open Adobe Reader, select File > Open and browse for the file you saved.

State of Wisconsin
 Department of Natural Resources
dnr.wi.gov

Motorized Recreation Grant Application

For: (choose all that apply)

Form 8700-159 (R 04/22)

Page 1 of 5

Due Date: April 15

- ATV/UTV Trail Aid
 Snowmobile Trail Aid

Notice: Completion of this form is required under Wisconsin Statutes 23.09(26) and 23.33. Failure to complete this form will result in denial of financial assistance. Personally identifiable information found on this form is not intended to be used for any other purpose. The Department of Natural Resources (DNR) may provide this information to requesters as required by Wisconsin's Public Records law [ss. 19.31 – 19.39, Wis. Stats.].

Instructions: Applications may combine more than one source of funds. They may be submitted for consideration of traditional ATV, UTV, Snowmobile and Motorized Stewardship funding. Submit one copy of all forms and attachments. See Page 2 for necessary attachments. Send applications to your [Community Services Specialist](#).

DNR Use Only	
Category	Number

Section 1: Applicant Information

Applicant / Organization Name Trempealeau County			Check Recipient: Individual other than authorized individual to act on behalf of the applicant. <input type="checkbox"/> Select if the same as applicant.		
Individual Authorized to Act on Behalf of Applicant per Resolution Reed Lally			Check Recipient Name (Name to Appear on Check) Trempealeau County Treasurer		
Title County Coordinator			Title Trempealeau County Treasurer		
Address 36245 Main St. P.O. Box 67			Address 36245 Main St. P.O. Box 67		
City Whitehall	State WI	ZIP Code 54773	City Whitehall	State WI	ZIP Code 54773
Telephone Number 715-538-2311 ext. 277		Email Address reed.lally@co.trempealeau.wi.us			

Section 2: Project Information Required for all Projects

Project Title Paradise Ln Culvert				Current Funded Miles 256.1	New Miles (if applicable) 0
County Trempealeau	Township 19 N	Range 8	Section 15	¼ ¼ SW	GPS Coordinates: Lat. 44 07' 18.91" Long. 91 19' 43.38"

Project Description Summary

Trempealeau County, under the direction of the Trempealeau County Parks, Tourism, and Economic Development Committee, Jeanne Nutter Chair, and with the cooperation of the Associated Snowmobile Clubs of Trempealeau County, Bob Boland President, is applying for a new culvert grant. The current culvert is beginning to have erosion problems and will potentially not be passable after more heavy rain events. This trail will continue to be funded for the foreseeable future, and is the only trail connecting two municipalities in Trempealeau County (Galesville and Ettrick).

I certify that all maintenance land use agreements are on file.

Estimated Cost

Maintenance \$24,060	Acquisition	Insurance	Development	Bridge Rehab.	Trail Rehab.	Total Estimated Cost \$24,060
-------------------------	-------------	-----------	-------------	---------------	--------------	---

Leave Blank – DNR Use Only

Applicant Certification

Printed Name of Authorized Official Reed Lally	Official's Title County Coordinator
---	--

As the applicant's authorized official, I certify that, to the best of my knowledge, the information in this application is true and correct.

 Signature of Authorized Official

4/13/2023
 Date Prepared

Motorized Recreation Grant Application

Form 8700-159 (R 04/22)

Page 3 of 5

Appendix A – Required for Bridge Rehab/Replace, New, or Reroute with New Bridge

Bridge Rehab/Replace
 New Bridge
 Reroute with new bridge

County Trempealeau	Township 19 N	Range 8	<input type="radio"/> E <input checked="" type="radio"/> W	Section 15	¼ ¼ SW	¼ NW	GPS Coordinates: Lat. 40 07' 18.91" Long. 91 19' 43.38"
Water Body Name Unnamed Stream				Bridge Name Paradise Ln Culvert		County Inventory Number	
Funded Trail Name or Number (SNARS if applicable) Corridor 29				Has this bridge site ever received development or rehabilitation funds in the past? <input checked="" type="radio"/> Yes <input type="radio"/> No Year: <u>2016/17</u> \$ <u>2,000</u>			
Bridge is located on: <input checked="" type="radio"/> Private property <input type="radio"/> Public property				Old Bridge/Culvert Size New Bridge/Culvert Size <u>5' diameter Culvert</u>			
Landowner Where Bridge is Located Eric Johnson				Telephone Number 608-397-7152		Length of Trail Use Agreement (5 year minimum)	
Current maximum load <u>Unknown</u> lbs.		Age of Bridge		Bridge Material Culvert			
Proposed maximum load <u>25,000</u> lbs.							
Sponsoring Club Name G-E-T Trailblazers				Club Contact Paula Zeigler		Telephone Number 608-865-0645	
Do you have your trail bridges posted as to maximum load? <input type="radio"/> Yes <input checked="" type="radio"/> No				What is the maximum load of the other bridges on the system if groomed with this bridge?			
What is the weight of your puller & drag/grading equipment? 24,000 lbs							
What other recreational trail uses are planned for this bridge? Only Snowmobile							
If there are other Recreational uses planned, how much of the bridge cost will be paid for by non-snowmobile or non-ATV users? NA							
<input type="radio"/> Yes <input checked="" type="radio"/> No Have you contacted your local DNR Water Management Specialist (WMS) regarding a permit?							
<input type="radio"/> Yes <input type="radio"/> No Is a permit needed? (Please provide any written correspondence from WMS.)							
<input type="radio"/> Yes <input checked="" type="radio"/> No Have you contacted your County Zoning Dept. regarding a floodplain determination?							
<input type="radio"/> Yes <input type="radio"/> No Will an H & H (hydrologic and hydraulic) study be required?							

Bridge Project Detailed Description

pealeau County, under the direction of the Trempealeau County Parks, Tourism, and Economic Development Committee, Jeanne Nutter Chair, and with the cooperation of the Associated Snowmobile Clubs of Trempealeau County, Bob Boland President, is applying for a new culvert grant. The current culvert is beginning to have erosion problems and will potentially not be passable after more heavy rain events. This trail will continue to be funded for the foreseeable future, and is the only trail connecting two municipalities in Trempealeau County (Galesville and Ettrick).



111 Willow Street
Colfax, WI 54730
(715) 962-2800
FAX: (715) 962-2801

PROPOSAL

March 30, 2023

To: Trempealeau County Snowmobile Trail Administrator

Re: Snowmobile Trail Culvert Budget

1 - **40' x 5' Culvert**

- **FOB: Trempealeau County, WI**

Price-----\$30,000

• Culvert	\$9,000
• Engineering	\$0
• Soil Testing	\$0
• Site Prep	\$3,000
• Abutments	\$0
• Labor	\$10,000
• Rip Rap	\$5,000
• Demolition & Disposal	\$3,000

*****This price is for budgetary purposes only*****

Please call with any questions.

Thank you,

Kory S. Weathers



Post D Excavating, LLC

N27229 County Rd T
Arcadia, WI 54612
608-343-3156

Estimate

Date	Estimate #
4/11/2023	1641

Name / Address
Reed Lally N22902 Linrude Rd Ettrick, WI 54627

			Project
Description	Qty	Rate	Total
Cost Estimate for Installing a New Culvert for Snowmobile Trail Remove Old Material and Install Rip Rap for Inlet and Outlet and Rock for Top of Culvert Full replacement	1	19,930.00	19,930.00
		Total	\$19,930.00

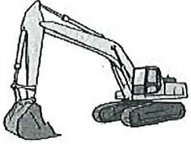

Post D Excavating, LLC

N27229 County Rd T
Arcadia, WI 54612
608-343-3156

Estimate

Date	Estimate #
4/11/2023	1642

Name / Address
Reed Lally N22902 Linrude Rd Ettrick, WI 54627

Project

Description	Qty	Rate	Total
Cost Estimate for Existing Culvert Repair Rip Rap Delivered and Installed on Inlet and Outlet of Culvert, 1 1/4" Base Delivered and Leveled Over Culvert	1	4,130.00	4,130.00
Repair - beef up with additional riprap			
Total			\$4,130.00

Part 2 of 2

~~XXXXXXXXXXXXXXXXXXXXXXXXXXXX~~
~~Total = \$74,060~~
~~XXXXXXXXXXXXXXXXXXXXXXXXXXXX~~

















April 13, 2023

- | | | | | |
|-------------------------------|--------------------------|-----------------|-----------------------|-----------|
| Base Map Index | Firm Panels | County Sections | Parcel Base | County_QQ |
| Flood Hazard Delineation Area | Flood Hazard Delineation | County QQ | County_Civil_Township | Gov_Lots |
| A | County Civil Townships | Monumentation | County_Sections | |

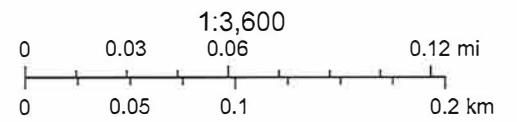

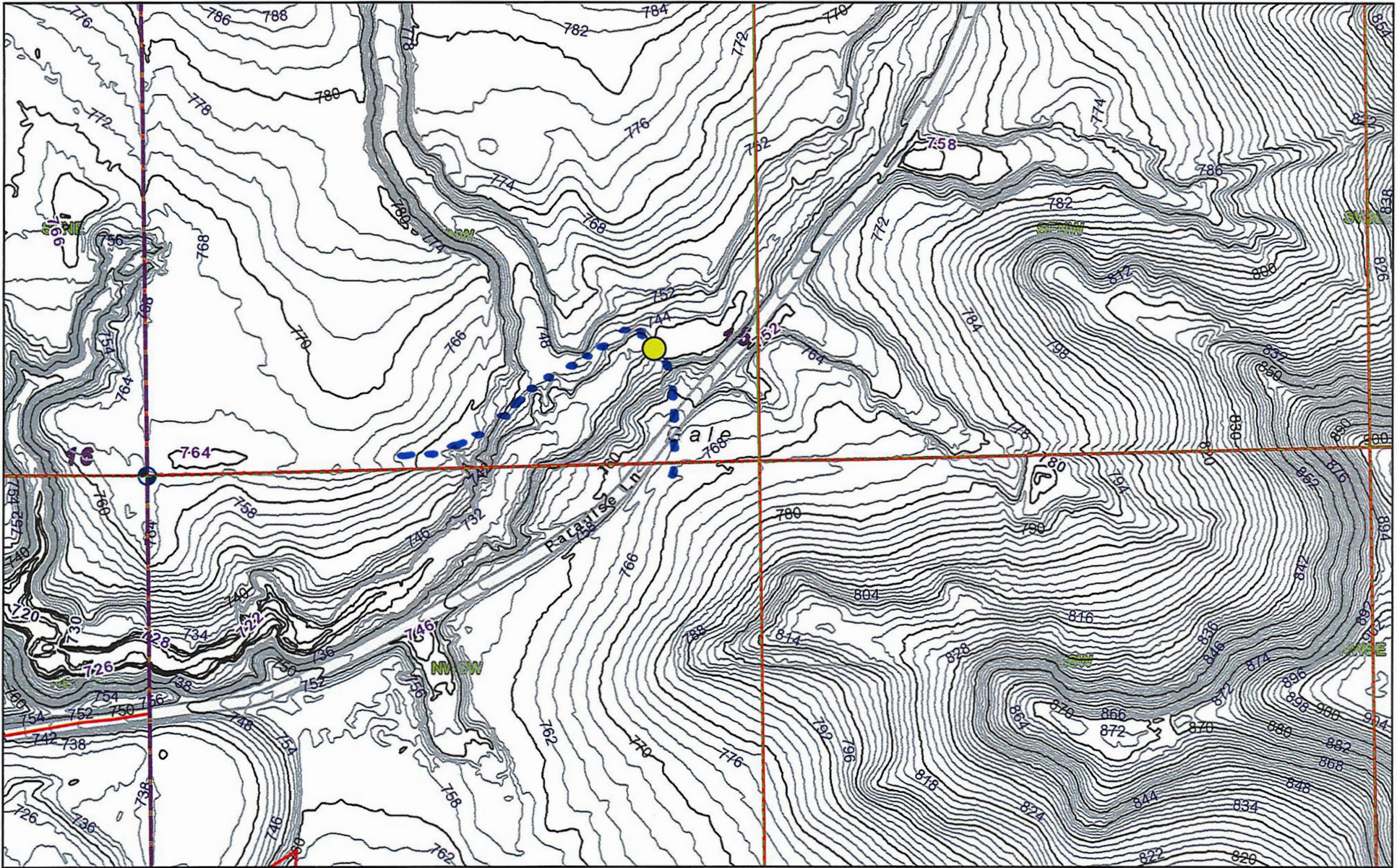

April 13, 2023

- | | | | | |
|------------------------|---------------|------------------|-------------------------|-----------------|
| County Civil Townships | Monumentation | Contour | Intermediate | County_Sections |
| County Sections | Parcel Base | Index | Intermediate Depression | County_QQ |
| County QQ | | Index Depression | County_Civil_Township | Gov_Lots |

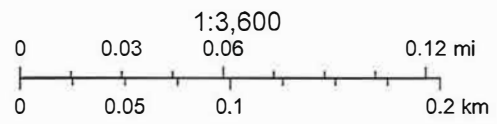

Trempealeau County Snowmobile Trails

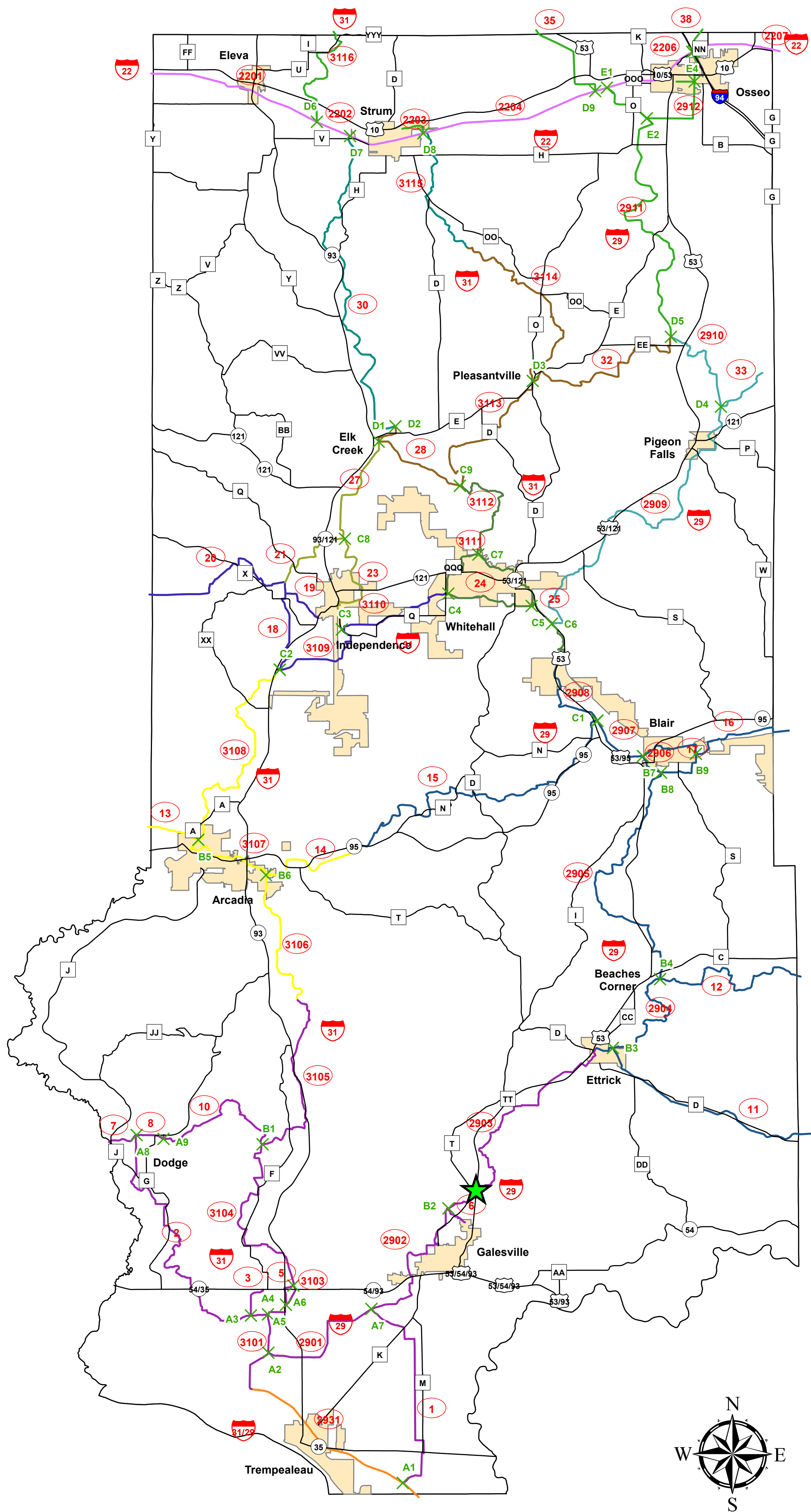

Legend

- Bridge to be replaced
- Trail Intersections
- Roads

Snowmobile Trails

- ARCADIA
- BUFFALO RIVER STATE TRAIL
- ELEVA-STRUM
- ELK CREEK
- G-E-T
- GREAT RIVER STATE TRAIL
- INDEPENDENCE
- J-T RIDGE RUNNERS
- OSSEO
- PIGEON
- PLEASANTVILLE
- WHITEHALL
- Corporated Limits
- Trail Number
- State Corridor

