

#18 Portage Shantytown Bridge Decking & Railing

State of Wisconsin
 Department of Natural Resources
 dnr.wi.gov

Motorized Recreation Grant Application

For: (choose all that apply)

Form 8700-159 (R 04/22)

Page 1 of 5

Due Date: April 15

- ATV/UTV Trail Aid
 Snowmobile Trail Aid

Notice: Completion of this form is required under Wisconsin Statutes 23.09(26) and 23.33. Failure to complete this form will result in denial of financial assistance. Personally identifiable information found on this form is not intended to be used for any other purpose. The Department of Natural Resources (DNR) may provide this information to requesters as required by Wisconsin's Public Records law (ss. 19.31 – 19.39, Wis. Stats.).

Instructions: Applications may combine more than one source of funds. They may be submitted for consideration of traditional ATV, UTV, Snowmobile and Motorized Stewardship funding. Submit one copy of all forms and attachments. See Page 2 for necessary attachments. Send applications to your Community Services Specialist.

DNR Use Only	
Category	Number

Section 1: Applicant Information

Applicant / Organization Name Portage County Parks				Check Recipient: Individual other than authorized individual to act on behalf of the applicant. <input type="checkbox"/> Select if the same as applicant.			
Individual Authorized to Act on Behalf of Applicant per Resolution Rex Runke				Check Recipient Name (Name to Appear on Check) Portage County			
Title Trails Supervisor				Title			
Address 1903 CRD Y				Address			
City Stevens Point	State WI	ZIP Code 54482		City	State	ZIP Code	
Telephone Number (715) 343-6327			Email Address runker@co.portage.wi.gov				

Section 2: Project Information Required for all Projects

Project Title Snowmobile Trail Maintenance 2023-24					Current Funded Miles 304.2	New Miles (if applicable) 15
County Portage	Township N	Range ○ E ○ W	Section ¼ ¼	¼	GPS Coordinates: Lat. _____ Long. _____	

Project Description Summary

Snowmobile trail maintenance, new culverts, bridge rehab, trail rehab, and new miles.

I certify that all maintenance land use agreements are on file.

Estimated Cost

Maintenance	Acquisition	Insurance	Development	Bridge Rehab.	Trail Rehab.	Total Estimated Cost
XXXXX \$91,200.00						XXXXXX \$91,200.00

Leave Blank – DNR Use Only

Applicant Certification

Printed Name of Authorized Official Rex Runke	Official's Title Trails Supervisor
--	---------------------------------------

As the applicant's authorized official, I certify that, to the best of my knowledge, the information in this application is true and correct.



 Signature of Authorized Official

04-14-2023

 Date Prepared

Appendix A – Required for Bridge Rehab/Replace, New, or Reroute with New Bridge

Bridge Rehab/Replace New Bridge Reroute with new bridge

County Portage	Township 26 N	Range 9	Section 34	1/4 1/4 E	1/4 W	GPS Coordinates: Lat. 44.68415 Long. -89.40055
Water Body Name marsh			Bridge Name Shantytown Bridge		County Inventory Number 25	
Funded Trail Name or Number (SNARS if applicable) 305			Has this bridge site ever received development or rehabilitation funds in the past? <input checked="" type="radio"/> Yes <input type="radio"/> No Year <u>2003</u> \$ 2,000.00 \$10,300			
Bridge is located on: <input checked="" type="radio"/> Private property <input type="radio"/> Public property			Old Bridge/Culvert Size <u>12x25</u> New Bridge/Culvert Size _____			
Landowner Where Bridge is Located Stephen and Sandra Retzki			Telephone Number _____		Length of Trail Use Agreement (5 year minimum) year to year	
Current maximum load <u>12,000</u> lbs.		Age of Bridge 20-35 yrs		Bridge Material Treated wood		
Proposed maximum load <u>12,000</u> lbs.						
Sponsoring Club Name Shantytown Snowmobile Club			Club Contact Mark Bauer		Telephone Number (715) 572-2656	
Do you have your trail bridges posted as to maximum load? <input type="radio"/> Yes <input checked="" type="radio"/> No			What is the maximum load of the other bridges on the system if groomed with this bridge? 12,000 lbs			
What is the weight of your puller & drag/grading equipment? 5700						
What other recreational trail uses are planned for this bridge? none						
If there are other Recreational uses planned, how much of the bridge cost will be paid for by non-snowmobile or non-ATV users? No						
<input type="radio"/> Yes <input checked="" type="radio"/> No Have you contacted your local <u>DNR Water Management Specialist (WMS)</u> regarding a permit? <input type="radio"/> Yes <input type="radio"/> No Is a permit needed? (Please provide any written correspondence from WMS.) <input type="radio"/> Yes <input checked="" type="radio"/> No Have you contacted your County Zoning Dept. regarding a floodplain determination? <input type="radio"/> Yes <input checked="" type="radio"/> No Will an H & H (hydrologic and hydraulic) study be required?						

Bridge Project Detailed Description

Replace decking and handrails.

Bridge was built in 2003 with a Club assembled Wheeler kit, paid for by DNR grant # S-2810

Appendix A (continued)

Summarize Costs in Appropriate Categories:

Bridge Structure

	Quote 1	Quote 2
	<input type="radio"/> Steel <input type="radio"/> Wooden	<input type="radio"/> Steel <input type="radio"/> Wooden
Bridge Dimensions:	_____	_____
Bridge Manufacturer:	_____	_____
Design Weight Load	_____ lbs.	_____ lbs.
Cost of Structure:		
1. Engineering	\$ _____	\$ _____
2. Structure	\$ _____	\$ _____
Subtotal	\$ _____	\$ _____

	Quote 1	Quote 2
	<input type="radio"/> Contractor or <input checked="" type="radio"/> Sponsor Estimate	<input type="radio"/> Contractor or <input type="radio"/> Sponsor Estimate
Installation Costs:		
1. Engineering	\$ _____	\$ _____
2. Site Preparation	\$ _____	\$ _____
3. Abutments	\$ _____	\$ _____
4. Pilings/Piers	\$ _____	\$ _____
5. Approaches	\$ _____	\$ _____
6. Riprap	\$ _____	\$ _____
7. Labor	\$ _____	\$ _____
8. Equipment Rental	\$ _____	\$ _____
9. Culverts	\$ _____	\$ _____
10. H & H Study	\$ _____	\$ _____
11. Wetland Delineation	\$ _____	\$ _____
12. Other _____	\$ _____	\$ _____
Subtotal	\$ _____	\$ _____
Total Cost	\$ _____	\$ _____

For the application grant, you must take the lowest of the two quotes.

Entire Deck and Railing Projects Contractor Sponsor Club

Bridge Dimensions:	12'x25'
Design Weight Load	_____ 12,000 lbs.
1. Materials	\$ \$844
2. Labor	\$ Club
Total	\$ \$844

Glacier Ridge Antique Tractor Club
Shanty Town, Wisc

56 EA	2" x 6" x 10'	Oak	15. ⁰⁰ EA	840. ⁰⁰
30 EA	2" x 6" x 8'	Oak	11. ⁰⁰ EA	330. ⁰⁰
			Subtotal	1,170. ⁰⁰
			Tax	64.35
			Total	1,234. ³⁵

Price Quote for
Material

Grezenski Forest Products

3158 County Road X North
 Stevens Point, WI 54482
 Phone (715) 344-0878
 FAX (715) 344-1470

No. 0473

CUSTOMER'S ORDER NO.	DEPARTMENT	DATE 5-26-23
NAME Shantytown Snowmobile Club		
ADDRESS		
CITY, STATE, ZIP		

SOLD BY	CASH	C.O.D.	CHARGE	ON ACCT.	MDSE. RETD.	PAID OUT
---------	------	--------	--------	----------	-------------	----------

QUANTITY	DESCRIPTION	PRICE	AMOUNT
1	56 2" x 6" x 10' Elm	10 ⁰⁰	560 ⁰⁰
2	30 2" x 6" x 8' Elm	8 ⁰⁰	240 ⁰⁰
3			800 ⁰⁰
4	Sales Tax		44 ⁰⁰
5			
6	Total		844 ⁰⁰
7			
8			
9			
10			
11	Quote for		
12	Bridge		
13			
14			
15			
16			
17			
18			

Wapoc
 5000 Group

30 EV
 210 EV

CULVERTS
BRIDGE REPAIR

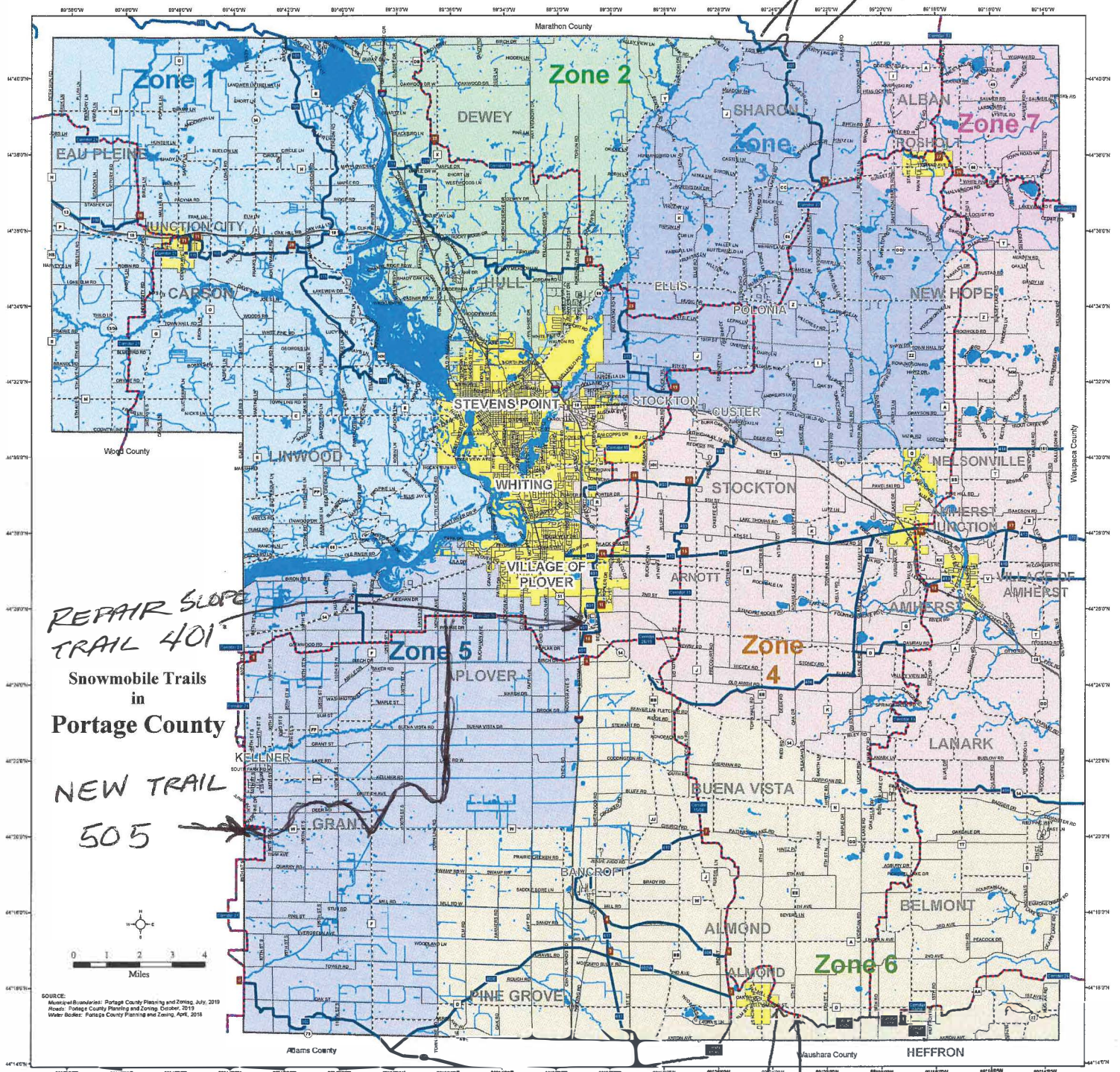

REPAIR SLOPE
TRAIL 401

Snowmobile Trails
in
Portage County

NEW TRAIL
505

TRAIL REPAIR
NEW CORRIDOR
13

SOURCE:
Municipal Boundaries: Portage County Planning and Zoning, July, 2010
Roads: Portage County Planning and Zoning, October, 2010
Water Bodies: Portage County Planning and Zoning, April, 2010

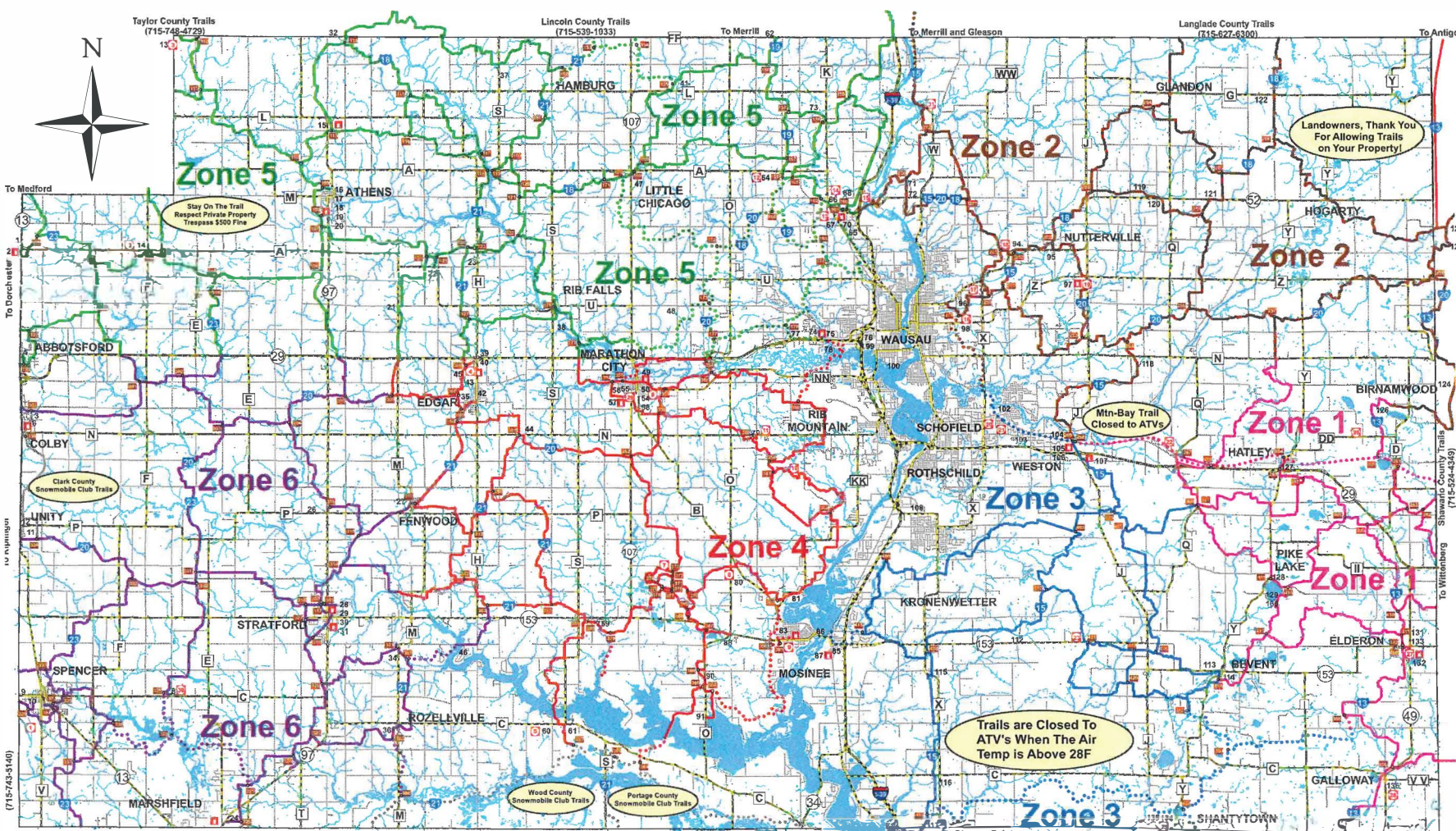

Legend

- Trails Open to ATV
- Trails Closed to ATV
- Highways
- County Roads
- Local Roads
- Lakes
- Rivers
- Corridor Trails
- Intersection Numbers
- Fuel Stations
- Hotels
- Food

1-136 Map Ads (see back)

0 2.5 5 Miles

- Park And Ride**
- Spencer Snowmobile Club, 403 W Cedar St., Spencer
 - Jerkwater Express, 2706 Co. Rd. A, Dorchester
 - Gad Bar, 2423 Co. Rd. C, Medford
 - Silver Country Co-op, 127588 Opportunity Lane, Edgar
 - Halder Bridge Bar, 132071 Co. Rd. C, Mosinee
 - Marathon City Sports Center, 1200 Slets Hwy, 107, Marathon City
 - Burma Rd. County Forest, 139645 Burma Rd., Mosinee
 - Hammer Down Bar, 216030 Co. Rd. B, Mosinee
 - Mosinee Youth Baseball, 205 S. Rangeland Rd., Mosinee
 - Nina Mile County Forest, 221700 Red Bud Rd., Wausau
 - Charli's Bar, 44746 Co. Rd. N, Marathon City
 - Schmidt's Ballroom Bar & Grill, 7095 Co. Rd. A, Wausau
 - Trailmales Snowmobile Club, 3525 Co. Rd. W, Wausau
 - Pro-Motor Sports, 5909 N. 32nd Ave., Wausau
 - Village of Mine @ Co. Rd. WW
 - The Loading Zone, 2704 E. Hamilton St., Wausau
 - Jama's Countryside Bar, 4011 E. Wausau Ave., Wausau
 - Chico's Restaurant, 235415 Chico Rd. Hwy. 52, Wausau
 - Sunset Country Store, 19495 Co. Rd. Z, Wausau
 - Mountain-Bay Trailhead, 5559 Municipal St., Weston
 - Dale's Weston Lane, 5902 Schofield Ave., Weston
 - Mountain-Bay Trailhead, 23200 Abt Rd., Ringlet
 - Kronenwetter Co. Forest, 4420 E. St. Hwy. 153, Mosinee
 - Ashley Tavern & Ballroom, 201100 Co. Rd. X, Mosinee
 - Corky's in Shantytown, 20282 Co. Rd. J, Rosholt
 - Hadley Snowmobile Club, N4480 Co. Rd. DD, Birnamwood
 - Elderon Food Store, 211212 St. Hwy. 49, Elderon
 - Jen & Tonics, 20350 St. Hwy. 49, Galloway
 - Marathon City Sports Center, 1200 St. Hwy. 107, Marathon
 - Outer Limits Food, Sports & Spirits, 199300 County Rd. C, Spier
 - Wisconsin Valley Sno-Jets, 244049 County Rd. W, Wausau

- | | | | | | | |
|---|--|-------------------------------------|---|-------------------------------------|-------------------------------------|--|
| 1 Boozer's Bar & Grill | 21 Pam's Sunshine Inn | 41 River Country Co-op - Truck Stop | 62 Schul's Country Inn | 83 Lietz's Shell Service, Mosinee | 105 The Store, Weston | 126 Wildlife Bar & Campground |
| 2 River Country Co-op, Dorchester | 22 C & J's Central Pub | 41 Page'l's Pub & Grub | 64 Schmidt's Bar & Grill | 85 Gorski's Restaurant, Mosinee | 106 Trailside Sports Bar & Grill | 127 Rightway & Stratford Propane, Hatley |
| 3 Rodeway Inn, Colby | 23 Poniatowski Dare Devils Snowmobile Club | 42 Home Bar & Grill | 65 Brokaw Convenience | 86 Martin's Auto Repair | 107 Commerce Crossing Shell, Weston | 128 PK Slammer's Bar & Grill |
| 4 Abby Inn, Abbotsford | 24 Weller Convenience Store | 43 Jam'erz Bar | 66 ARITE Home Exterior Specialist | 87 Wagner East Town Shell, Mosinee | 108 Lang Equipment, LLC. | 129 Pike Lake Resort |
| 6 Provision Partners C-Store, Colby | 25 Power Pac Equipment & Motorsports | 44 Cassel Bar & Grill | 67 Trailmates Snowmobile Club | 88 Hog Creek Bar & Grill | 112 Silk'o's | 130 Lisa's at Lakeside |
| 8 Outer Limits Food, Sport & Spirits | 26 The Fresh Country Aire | 45 E.L.M. Repair & Refrigeration | 68 Pro Motorsports | 89 Doyle's Moon Saloon | 113 Eagle Lodge Mercantile, Bevent | 131 Mama's Place Bar & Grill |
| 9 Little Club | 27 Illusions Bar & Grill | 46 Hotchkiss's Last Cast | 69 Richard's Restaurant & Bar | 91 Reservoir Dog Saloon | 114 Family Tradition Bar | 132 Elderon Food Store |
| 10 Nutz Deep II North | 28 Just 4 One | 47 Jumper's Bar | 71 Wisconsin River Self Storage | 92 Lynda's Wolf Den | 115 Hunter's Bar | 133 Straight Home Bar & Grill |
| 11 Perla's Place Bar & Grill | 29 Bill's Service Center | 48 Rent-A-Flash | 72 Burk's Corners | 94 Chico's Restaurant | 116 Z Place 2-Be | 134 Corky's In Shantytown |
| 12 Fish and Carmen's One More Cast, Unity | 30 Telschow Oil Inc., Stratford | 49 Wagner Shell, Marathon | 73 Red Granite Bar & Grill | 95 Homestead On 52 | 117 Ashley Tavern & Ballroom | 135 Shantytown Snowmobile Club |
| 13 Gad Bar | 31 Provision Partners C-Store, Stratford | 50 3 Amigos Mexican Bar & Grill | 74 Burk's Bar | 96 Nancy's Jamar's Country Side Bar | 118 Clubhouse Bar & Grill | 136 Jen & Tonics |
| 14 Jerkwater Express | 32 The Rundown, Taylor County | 54 Arrow Tap Bar | 75 Wagner Shell, Wausau | 97 Sunset Country Store | 119 Rick's Sunrise Bar | |
| 15 Balz Inn, Athens | 34 Sammy's Shack | 55 The Local Pub & Grill | 76 Duwayne Kreager Insurance Center | 98 Loading Zone | 120 The Corral Baron 52 | |
| 16 The Landmark Bar & Grill | 35 Edgar Lanes, Edgar | 56 Dodson Auto/Parts City | 77 Todd & Peggy's Whiskey River Bar & Grill | 99 FULLY PROMOTED | 121 Phil's Round 2 | |
| 17 The Hall Bar & Bowl, Athens | 38 Edwin Memorial Lanes | 57 Hurts Companies | 78 Trails End Lodge | 100 Wausau Eagles Club | 122 Da Bar | |
| 18 Cocina On The Square, Athens | 37 Eddie's Bar & Grill | 58 Marathon City Sports Center | 79 Charlie's Bar | 102 Kelly Club Sports Bar & Grill | 123 Little Rock Bar, Anlwa | |
| 19 R & J Athens Cafe, LLC. | 38 Welks Pub & Grill | 60 Halder Bridge Bar | 80 Hammer Down Bar | 103 Dale's Weston Lanes | 124 Chet & Emil's | |
| 20 River Country Co-op, Athens | 39 Edgar Family Restaurant | 61 Sparyk's Pub | 81 Chang's Half Moon Lake View Bar & Grill | 104 Kluck's Callon Saloon | 125 Melody Mill | |

Trails are subject to change at any time and can be found at: <https://www.co.marathon.wi.us/Departments/ParksRecreation/Parks/Recreation/Snowmobiling.aspx>

COLVERT

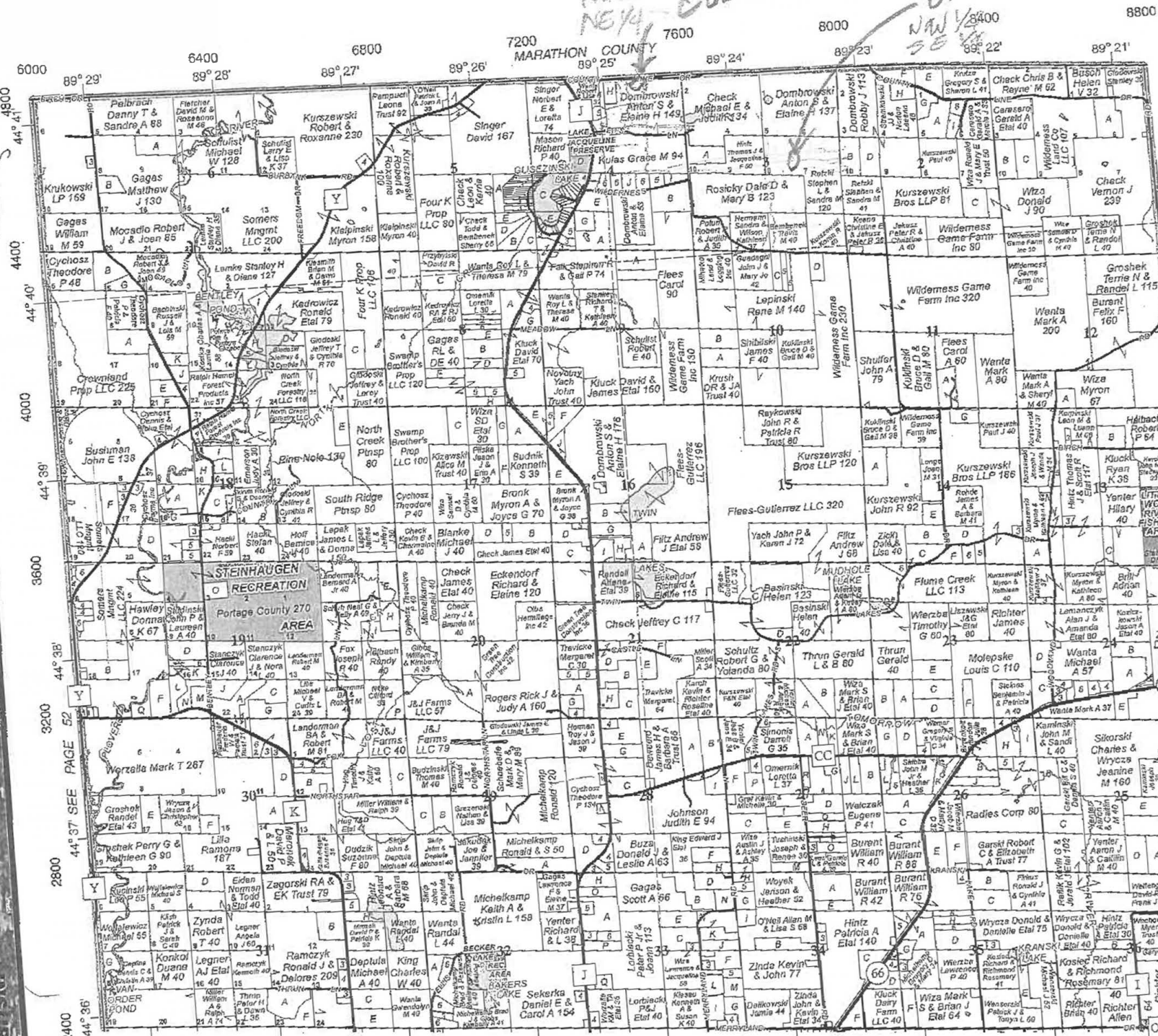

NORTH SHARON PART

SEE PAGE 58

T.25N.-R.9E.

FREE ESTIMATES
Affordable Tree Service, LLC
 Tree Removal • Limb Clearing • Trimming • Storm Damage • Stump Grinding
 Insurance Claims • Welcome
 Bucket Truck • Log Loader • Chipper Service
 Randy Kawski, Owner
INSURED
 715-592-5001

6000 6400 6800 7200 7600 8000 8400 8800
 89° 29' 89° 28' 89° 27' 89° 26' 89° 25' 89° 24' 89° 23' 89° 22' 89° 21'
 MARATHON COUNTY
 44° 41' 44° 40' 44° 39' 44° 38' 44° 37' 44° 36' 44° 35' 44° 34' 44° 33' 44° 32' 44° 31' 44° 30'

HISTORICAL

Counties

Historical (index.php?option=com_etrack&view=historical)

Real Time (index.php?option=com_etrack&view=live)

Reports (index.php?option=com_etrack&view=reports)

Club:

Devices:

Date From: Hour: Date To: Hour:

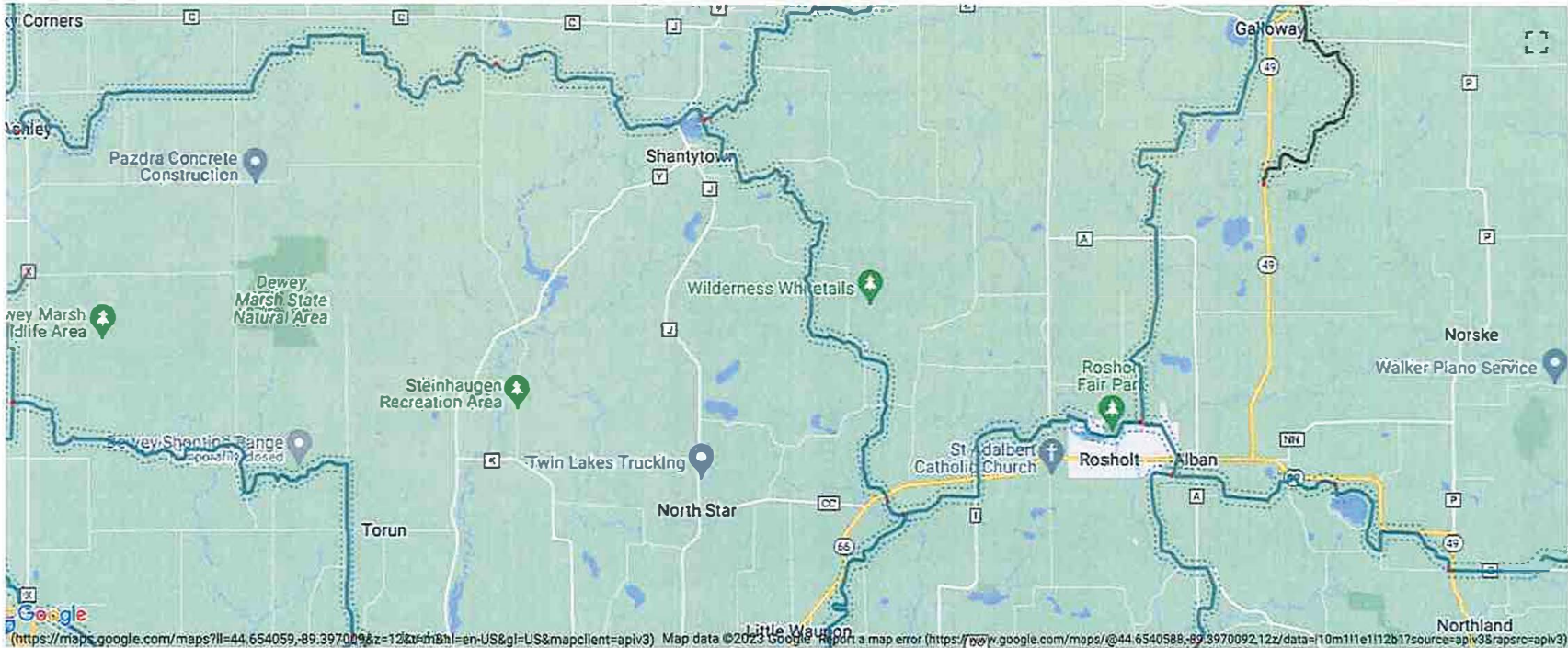

Flagged Road Route Funded Funded - Long Term Re-Route Funded - Short Term Re-Route Ineligible road route Integral Road Route Non-Funded
Non-Funded - Long Term Re-Route Non-Funded - Short Term Re-Route Pending Funded Road Route

①

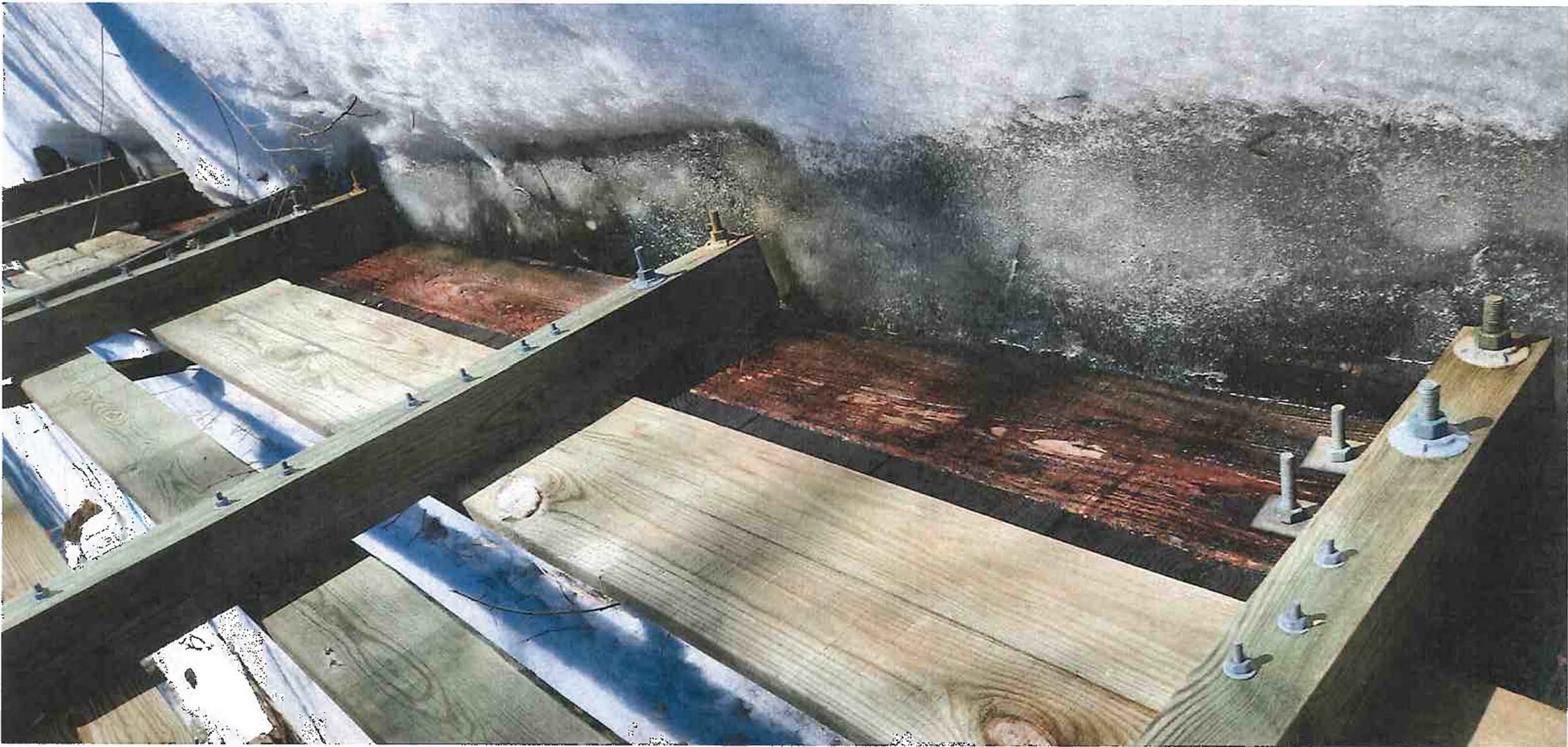

BPS on Bridge

44.67478, -89.39254

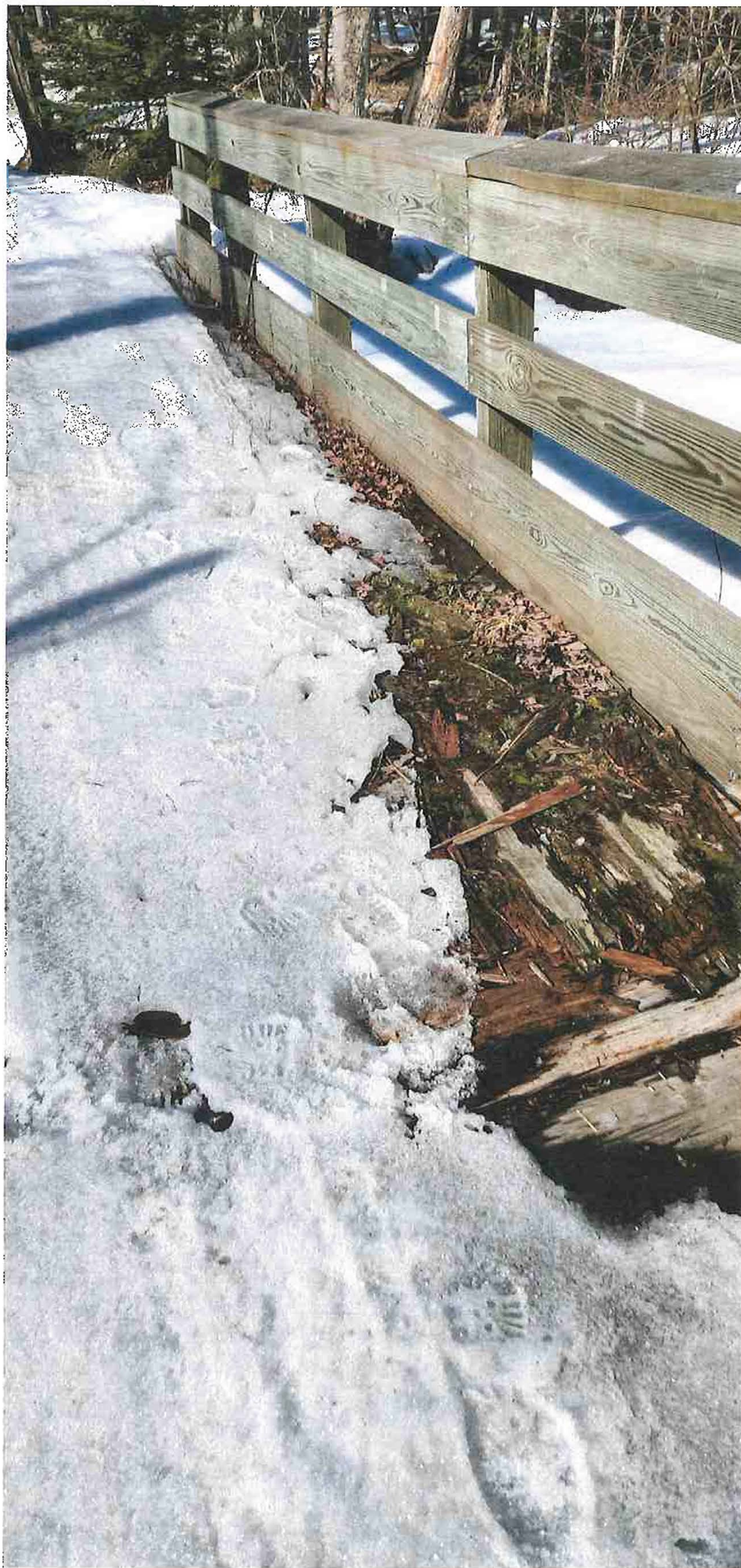

⇒ Remove Old
Deck
and Replace
with 2" oak

②

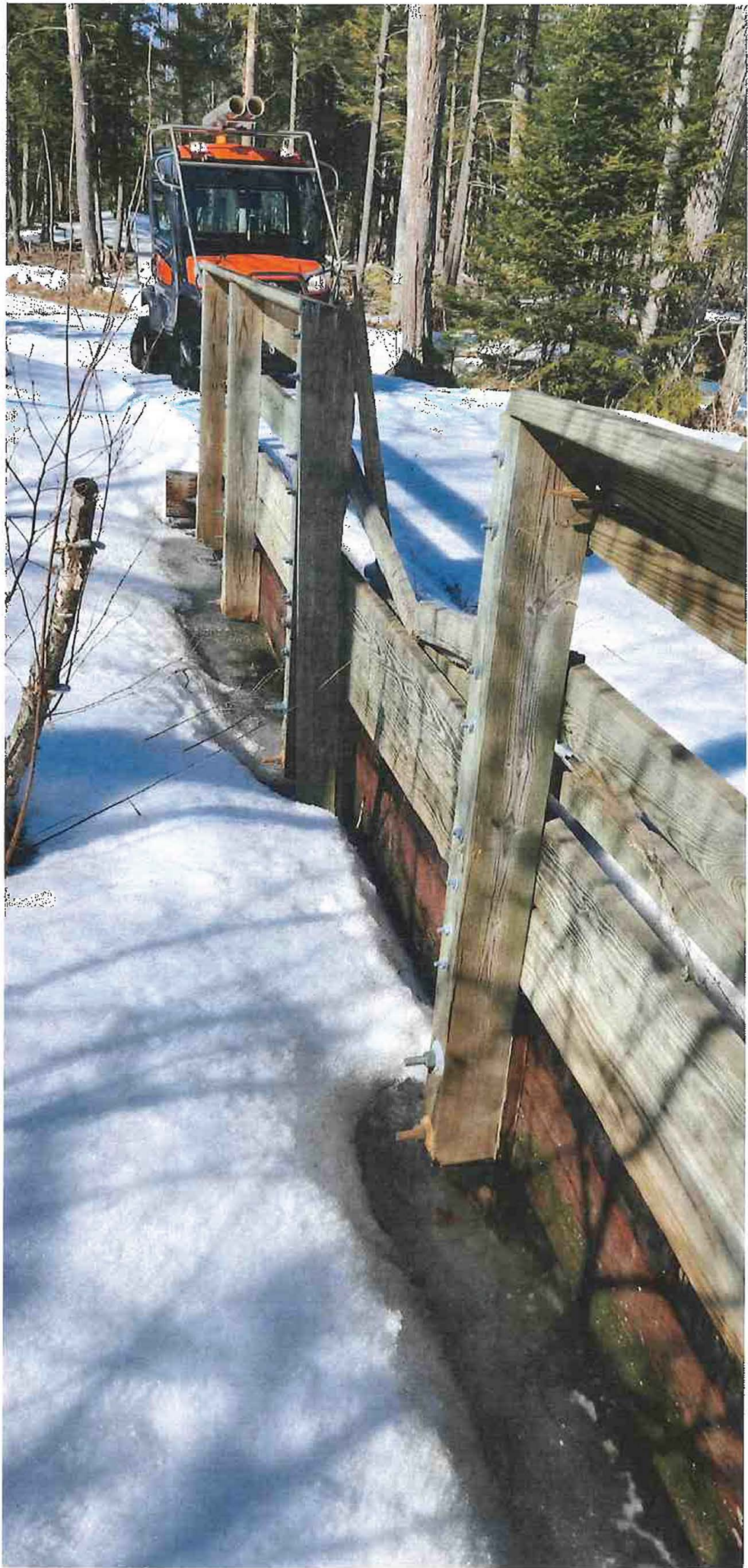

④

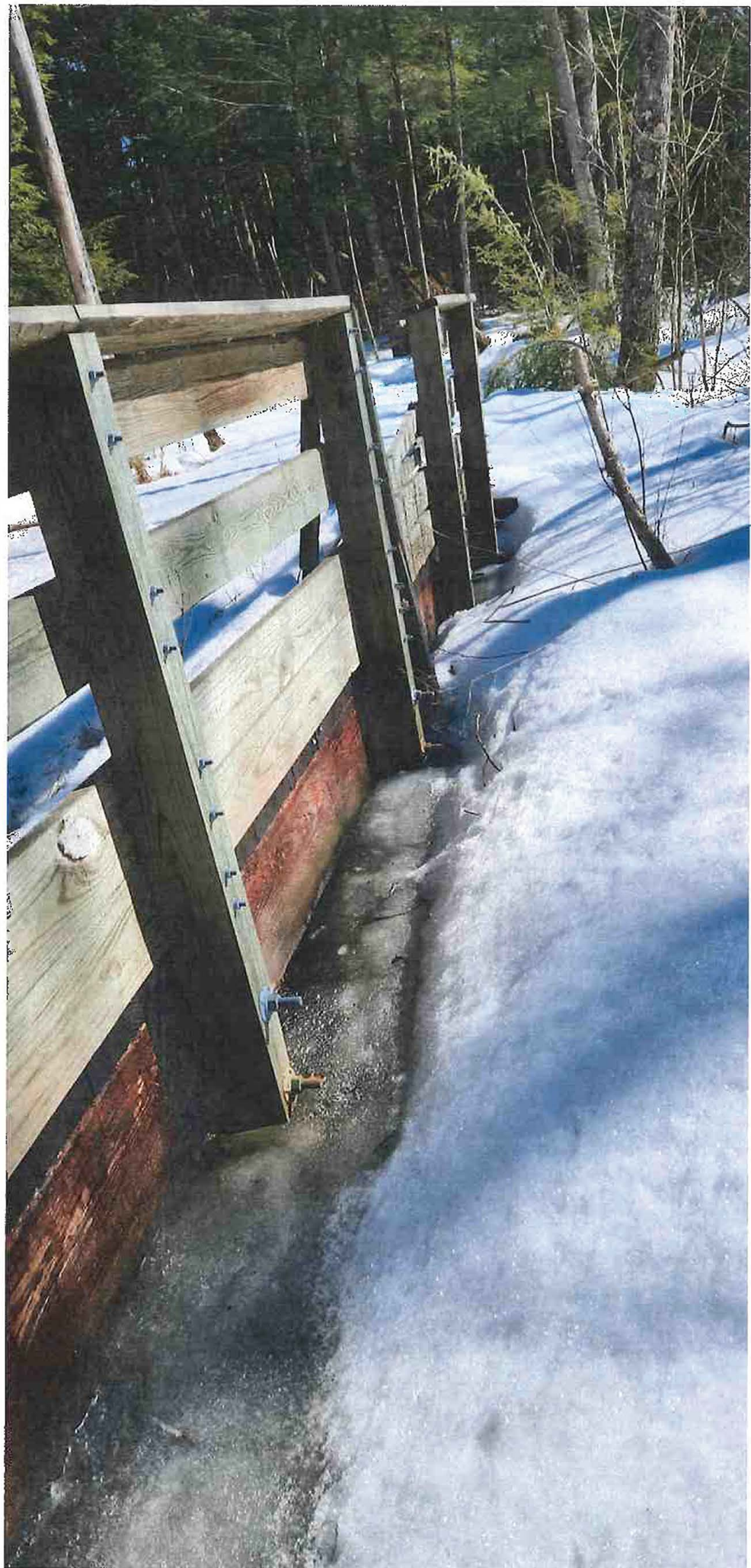

Hand Rail that
needs Replacing
Damage from
Tree.

(3)