

#17 Marathon Co Four Mile Creek Bridge
Redeck

State of Wisconsin
Department of Natural Resources
dnr.wi.gov

Motorized Recreation Grant Application

For: (choose all that apply)

Form 8700-159 (R 04/22)

Due Date: April 15

- ATV/UTV Trail Aid
 Snowmobile Trail Aid

Notice: Completion of this form is required under Wisconsin Statutes 23.09(26) and 23.33. Failure to complete this form will result in denial of financial assistance. Personally identifiable information found on this form is not intended to be used for any other purpose. The Department of Natural Resources (DNR) may provide this information to requesters as required by Wisconsin's Public Records law (ss. 19.31 – 19.39, Wis. Stats.).

Instructions: Applications may combine more than one source of funds. They may be submitted for consideration of traditional ATV, UTV, Snowmobile and Motorized Stewardship funding. Submit one copy of all forms and attachments. See Page 2 for necessary attachments. Send applications to your [Community Services Specialist](#).

DNR Use Only	
Category	Number

Section 1: Applicant Information

Applicant / Organization Name Marathon Countyu			Check Recipient: Individual other than authorized individual to act on behalf of the applicant. <input type="checkbox"/> Select if the same as applicant.		
Individual Authorized to Act on Behalf of Applicant per Resolution Daniel Schmid			Check Recipient Name (Name to Appear on Check) Marathon County Treasurer		
Title Recreation Coordinator			Title		
Address 212 River Drive			Address 500 Forest Street		
City Wausau	State WI	ZIP Code 54403	City Wausau	State WI	ZIP Code 54403
Telephone Number 715-261-1558		Email Address daniel.schmid@co.marathon.wi.us			

Section 2: Project Information Required for all Projects

Project Title Rib Knights Four Mile Creek Bridge Redeck				Current Funded Miles 29.99	New Miles (if applicable) N/A
County Marathon	Township 27 N	Range 7	Section 8	GPS Coordinates: Lat. 44.83539 Long. 89.69865	

Project Description Summary

Rib Knights is seeking funding for the resurfacing/redecking of their Four Mile Creek Bridge. Bridge is roughly 10' x 50' and is steel construction with wood deck. Has been in place for decades. Serves a high traffic route coming from Rib Mountain and the 9-Mile County Forest. Trail name is 9 Mile.

I certify that all maintenance land use agreements are on file.

Estimated Cost

Maintenance	Acquisition	Insurance	Development	Bridge Rehab.	Trail Rehab.	Total Estimated Cost
Leave Blank – DNR Use Only						

Applicant Certification

Printed Name of Authorized Official	Official's Title
-------------------------------------	------------------

As the applicant's authorized official, I certify that, to the best of my knowledge, the information in this application is true and correct.

Signature of Authorized Official

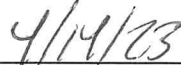
Date Prepared

Motorized Recreation Grant Application

Form 8700-159 (R 04/22)

Page 3 of 5

Appendix A – Required for Bridge Rehab/Replace, New, or Reroute with New Bridge

Bridge Rehab/Replace
 New Bridge
 Reroute with new bridge

County Marathon	Township 27 N	Range 7	<input checked="" type="radio"/> E <input type="radio"/> W	Section 8	<input type="checkbox"/> ¼ <input type="checkbox"/> ¼	GPS Coordinates: Lat. 44.83539 Long. 89.69865
Water Body Name Four Mile Creek			Bridge Name Four Mile Creek Bridge			County Inventory Number
Funded Trail Name or Number (SNARS if applicable) 9 Mile Trail			Has this bridge site ever received development or rehabilitation funds in the past? <input type="radio"/> Yes <input checked="" type="radio"/> No Year: _____ \$ _____			
Bridge is located on: <input checked="" type="radio"/> Private property <input type="radio"/> Public property			Old Bridge/Culvert Size 10' x 50'			
Landowner Where Bridge is Located Specialty Papers Acquisition LLC			Telephone Number		Length of Trail Use Agreement (5 year minimum)	
Current maximum load 20,000 lbs.		Age of Bridge 30		Bridge Material Steel construction with wood deck		
Proposed maximum load 20,000 lbs.						
Sponsoring Club Name Rib Knights			Club Contact Joe Bauer		Telephone Number 715-432-5543	
Do you have your trail bridges posted as to maximum load? <input checked="" type="radio"/> Yes <input type="radio"/> No			What is the maximum load of the other bridges on the system if groomed with this bridge?			
What is the weight of your puller & drag/grading equipment? 15,000						
What other recreational trail uses are planned for this bridge? Winter ATV						
If there are other Recreational uses planned, how much of the bridge cost will be paid for by non-snowmobile or non-ATV users?						

- Yes No Have you contacted your local [DNR Water Management Specialist \(WMS\)](#) regarding a permit?
- Yes No Is a permit needed? (Please provide any written correspondence from WMS.)
- Yes No Have you contacted your County Zoning Dept. regarding a floodplain determination?
- Yes No Will an H & H (hydrologic and hydraulic) study be required?

Bridge Project Detailed Description

Rib Knights is seeking funding for the resurfacing/redecking of their Four Mile Creek Bridge. Bridge is roughly 10' x 50' and is steel construction with wood deck. Has been in place for decades. Serves a high traffic route coming from Rib Mountain and the 9-Mile County Forest. Trail name is 9 Mile.

Appendix A (continued)

Summarize Costs in Appropriate Categories:

Bridge Structure

	Quote 1	Quote 2
	<input checked="" type="radio"/> Steel <input type="radio"/> Wooden	<input type="radio"/> Steel <input type="radio"/> Wooden
Bridge Dimensions:	<u>10' x 50'</u>	
Bridge Manufacturer:	<u>Continental Custom Bridges</u>	<u>Schill Construction</u>
Design Weight Load	_____ lbs.	_____ lbs.
Cost of Structure:		
1. Engineering	\$ _____	\$ _____
2. Structure	\$ _____	\$ _____
Subtotal	\$ _____	\$ _____

	Quote 1	Quote 2
	<input type="radio"/> Contractor or <input checked="" type="radio"/> Club Sponsor Estimate	<input checked="" type="radio"/> Contractor or <input type="radio"/> Sponsor Estimate
Installation Costs:		
1. Engineering	\$ _____	\$ _____
2. Site Preparation	\$ _____	\$ _____
3. Abutments	\$ _____	\$ _____
4. Pilings/Piers	\$ _____	\$ _____
5. Approaches	\$ _____	\$ _____
6. Riprap	\$ _____	\$ _____
7. Labor	\$ <u>1800.00</u>	\$ <u>2000.00 3500.00</u>
8. Equipment Rental	\$ <u>696.00</u>	\$ <u>600.00</u>
9. Culverts	\$ _____	\$ _____
10. H & H Study	\$ _____	\$ _____
11. Wetland Delineation	\$ _____	\$ _____
12. Other _____	\$ <u>4,873.00</u>	\$ <u>5,400.00</u>
Subtotal	\$ <u>7,343.00</u>	\$ <u>9,500.00</u>
Total Cost	\$ <u>7,343.00</u>	\$ <u>9,530.00</u>

For the application grant, you must take the lowest of the two quotes.

Entire Deck and Railing Projects Contractor Sponsor Club

Bridge Dimensions: _____

Design Weight Load _____ lbs.

1. Materials \$ _____

2. Labor \$ _____

Total \$ _____

Chainsaw 4 Hours \$6.50/HR	\$26.00
Labor:	
200 Hours/\$9.00/HR	\$1800.00
Total	\$7343.00

Proposal

Page # _____ of _____ pages

Schill Construction
150215 Black Creek Dr.
Mosinee, WI 54455
715-370-7942

PROPOSAL SUBMITTED TO: Rib Knights Snowmobile club		JOB NAME Bridge Redeck #1	JOB # 2
ADDRESS Four Mile creek bridge 127 N. - RTE section 7		JOB LOCATION	
PHONE #		DATE	DATE OF PLANS 4/9/23
FAX #		ARCHITECT N/A	

2nd estimate

We hereby submit specifications and estimates for:

Resurfacing/Redecking a snowmobile bridge.

* Bridge is roughly 10' x 50' and is of metal construction

- 51) 12" x 10" white oak hough sawn lumber 4600\$ } materials
- 50# of Galvanized Bolts and nuts to be placed old rotten ones 400\$
- Widening of trail for trailer and equipment 800\$
- because of a few wet spots we will need to fix landowner's property because of rutting with Equipment (skidsteer work) 600\$
- remove and dispose of deck boards 1500\$ 75 hrs
- Reinstall new deck boards 2000\$ 100 hrs

9900\$
 - 400 ← club discount
9500\$

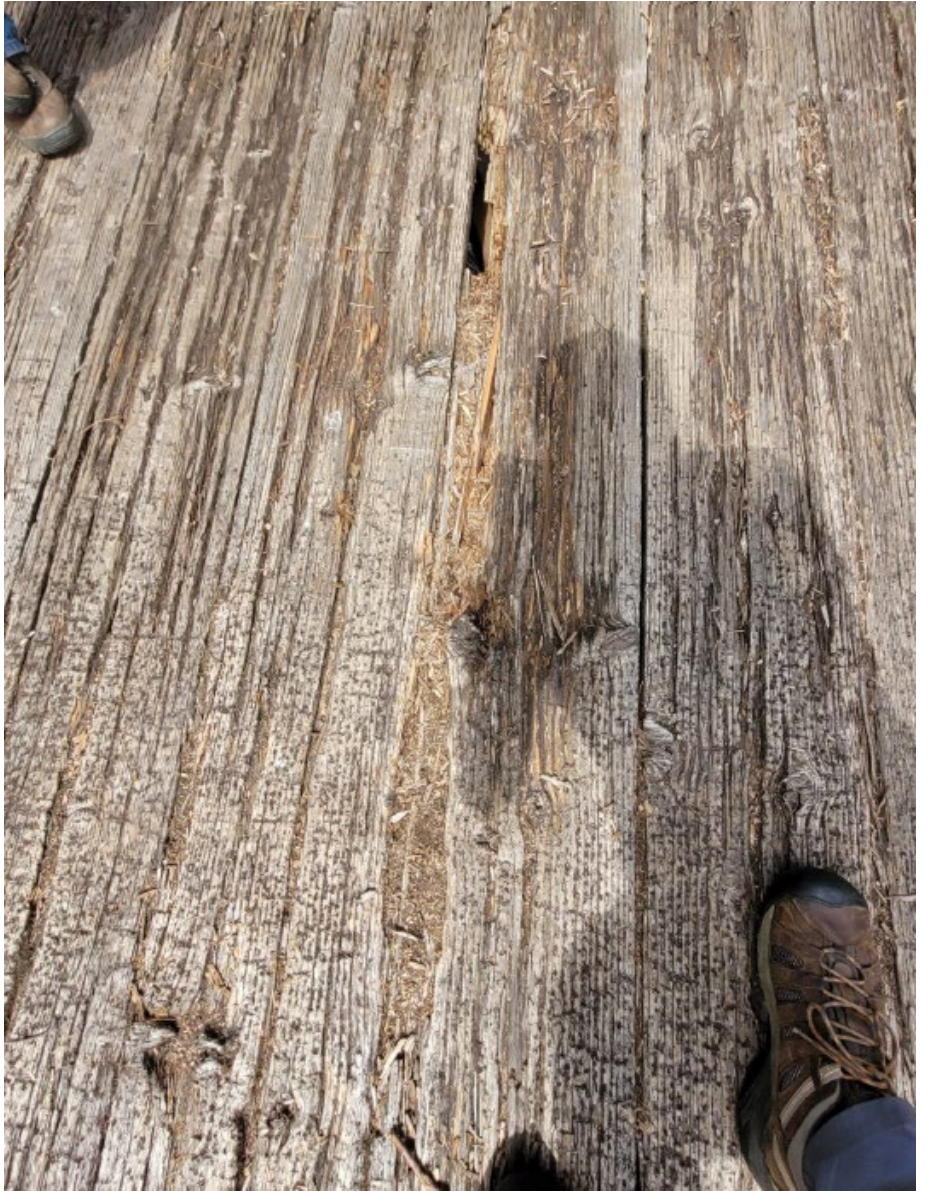

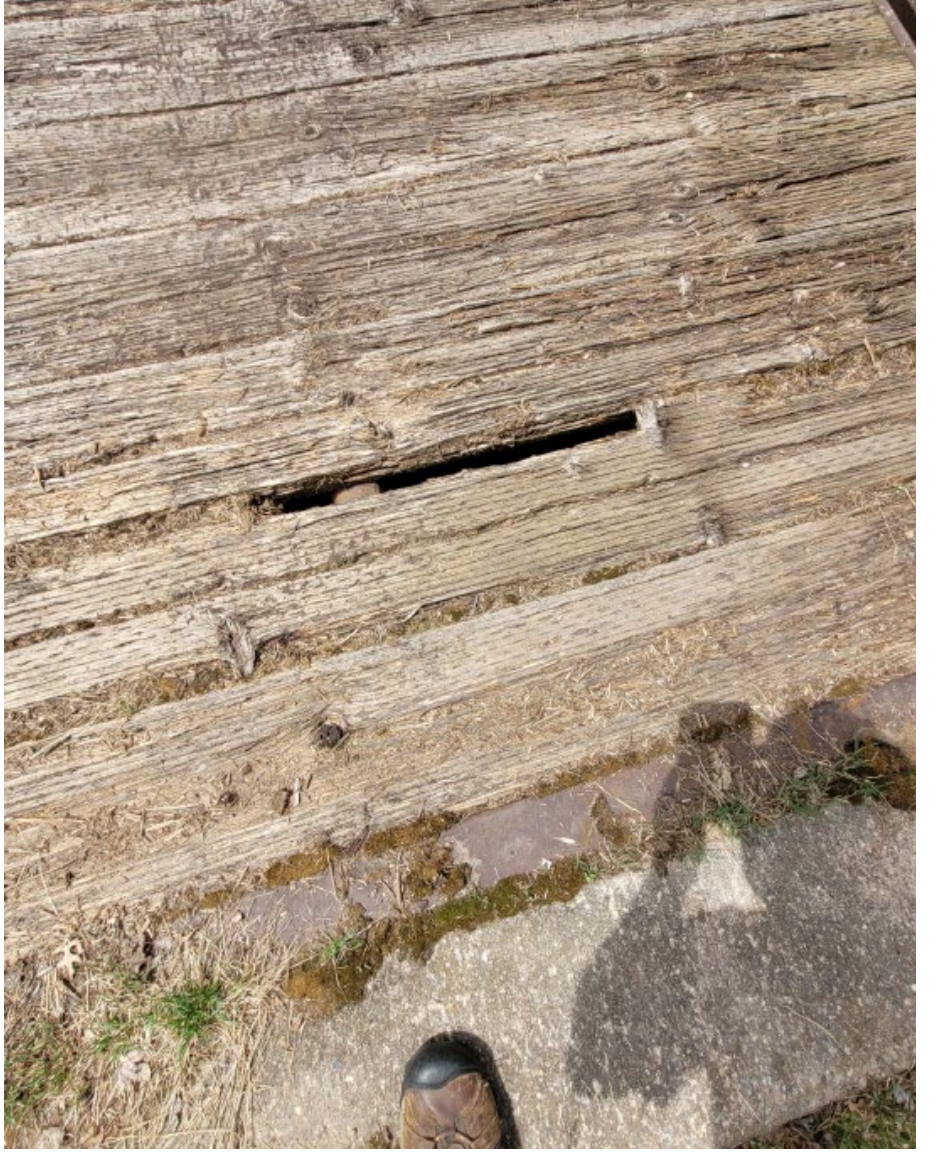



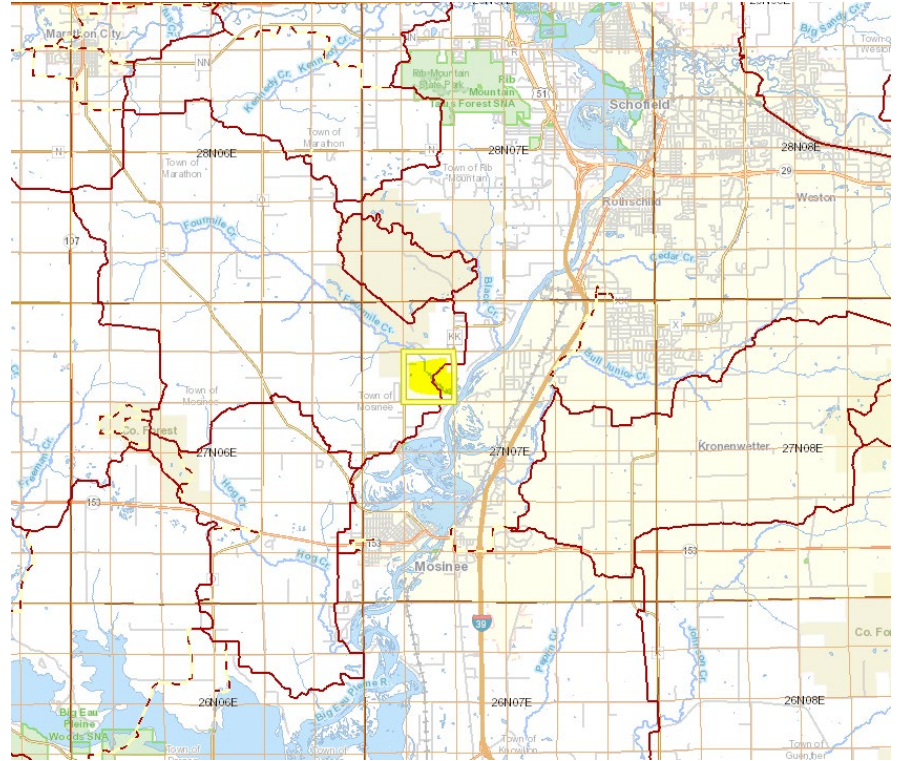

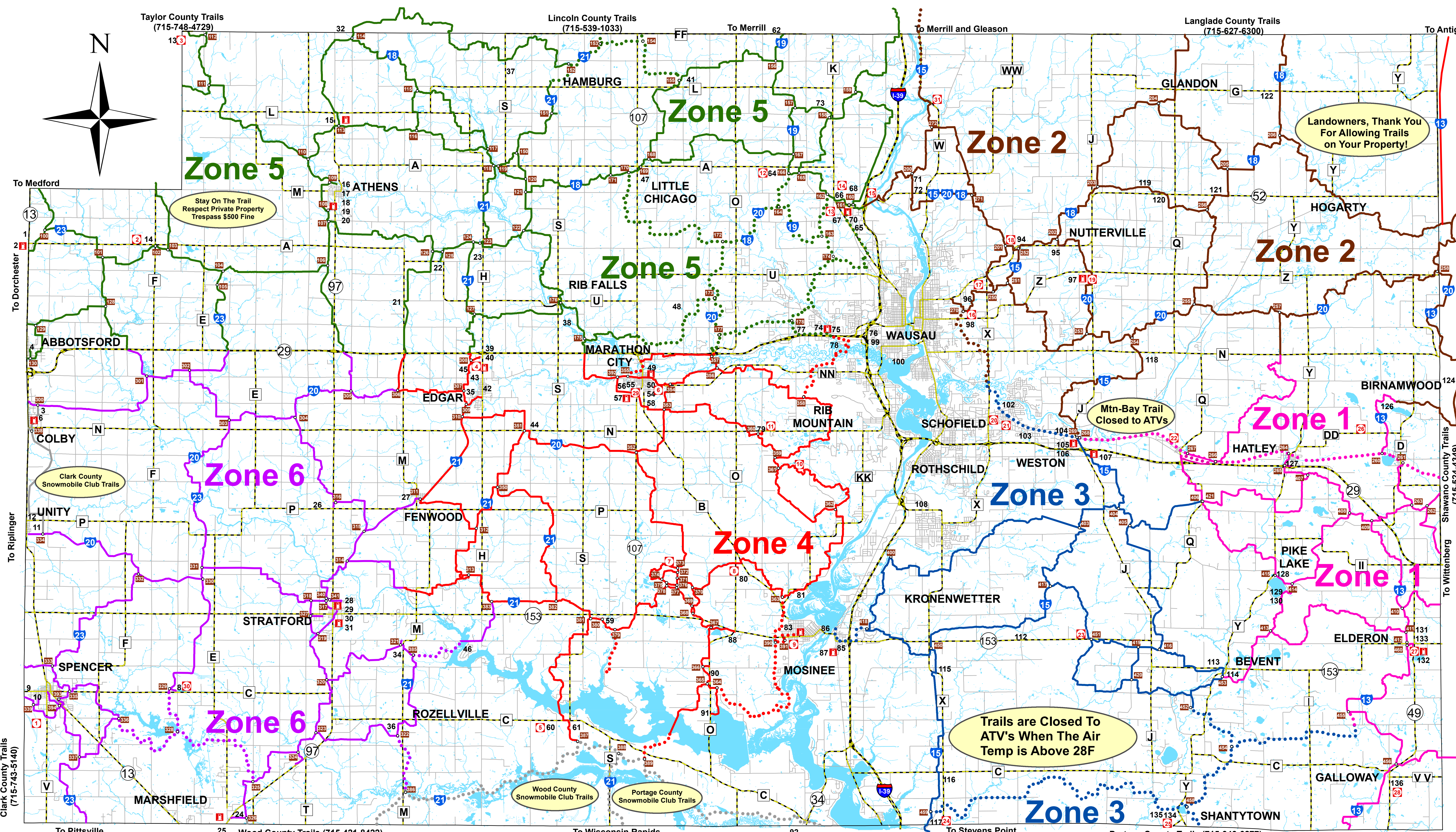

Legend

- Trails Open to ATV
- Trails Closed to ATV
- Highways
- County Roads
- Local Roads
- Lakes
- Rivers
- 23 Corridor Trails
- 196 Intersection Numbers
- F Fuel Stations
- H Hotels
- 11 Food

1-136 Map Ads (see back)

0 2.5 5 Miles

- Park And Ride**
- 1 Spencer Snowmobile Club, 403 W. Cedar St., Spencer
 - 2 Jerkwater Express, 2706 Co. Rd. A, Dorchester
 - 3 Gad Bar, 2423 Co. Rd. C, Medford
 - 4 River Country Co-op, 127588 Opportunity Lane, Edgar
 - 5 Halder Bridge Bar, 133071 Co. Rd. C, Mosinee
 - 6 Marathon City Sports Center, 1200 State Hwy. 107, Marathon City
 - 7 Burma Rd. County Forest, 139645 Burma Rd., Mosinee
 - 8 Hammer Down Bar, 216050 Co. Rd. B, Mosinee
 - 9 Mosinee Youth Baseball, 205 S. Rangeline Rd., Mosinee
 - 10 Nine Mile County Forest, 221700 Red Bud Rd., Wausau
 - 11 Charlie's Bar, 144746 Co. Rd. N, Marathon City
 - 12 Schmidt's Ballroom Bar & Grill, 7085 Co. Rd. A, Wausau
 - 13 Trailmates Snowmobile Club, 3625 Co. Rd. WW, Wausau
 - 14 Pro-Motor Sports, 5900 N. 32nd Ave., Wausau
 - 15 Village of Maine @ Co. Rd. WW
 - 16 The Loading Zone, 2704 E. Hamilton St., Wausau
 - 17 Jamar's Countryside Bar, 4011 E. Wausau Ave., Wausau
 - 18 Chico's Restaurant, 235415 Chico Rd. Hwy. 52, Wausau
 - 19 Sunset Country Store, 10405 Co. Rd. Z, Wausau
 - 20 Mountain-Bay Trailhead, 5550 Municipal St., Weston
 - 21 Dale's Weston Lanes, 5902 Schofield Ave., Weston
 - 22 Mountain-Bay Trailhead, 223200 Abt Rd., Ringle
 - 23 Kronenwetter Co. Forest, 4420 E. St. Hwy. 153, Mosinee
 - 24 Ashley Tavern & Ballroom, 201100 Co. Rd. X, Mosinee
 - 25 Corky's In Shantytown, 201282 Co. Rd. J, Rosholt
 - 26 Hatley Snowmobile Club, N4480 Co. Rd. DD, Birnamwood
 - 27 Elderon Food Store, 211212 St. Hwy. 49, Elderon
 - 28 Jen & Tonics, 203550 St. Hwy. 49, Galloway
 - 29 Marathon City Sports Center, 1200 St. Hwy. 107, Marathon
 - 30 Outer Limits Food, Sports & Spirits, 109300 County Rd. C, Spencer
 - 31 Wisconsin Valley Sno-Jets, 244049 County Rd. W, Wausau

- | | | | | | | |
|--|--|---|--|---|--|--|
| <ul style="list-style-type: none"> 1 Boozer's Bar & Grill 2 River Country Co-op, Dorchester 3 Rodeway Inn, Colby 4 Abby Inn, Abbotsford 6 Provision Partners C-Store, Colby 8 Outer Limits Food, Sport & Spirits 9 Little Club 10 Nutz Deep II North 11 Perla's Place Bar & Grill 12 Fish and Carmen's One More Cast, Unity 13 Gad Bar 14 Jerkwater Express 15 Balz Inn, Athens 16 The Landmark Bar & Grill 17 The Hall Bar & Bowl, Athens 18 Cocina On The Square, Athens 19 R & J Athens Cafe, LLC. 20 River Country Co-op, Athens | <ul style="list-style-type: none"> 21 Pam's Sunshine Inn 22 C & J's Central Pub 23 Poniatowski Dare Devils Snowmobile Club 24 Weiler Convenience Store 25 Power Pac Equipment & Motorsports 26 The Fresh Country Aire 27 Illusions Bar & Grill 28 Just 4 One 29 Bill's Service Center 30 Telschow Oil Inc., Stratford 31 Provision Partners C-Store, Stratford 32 The Rundown, Taylor County 34 Sammy's Shack 35 Edgar Lanes, Edgar 36 Edwin Memorial Lanes 37 Eddie's Bar & Grill 38 Weiks Pub & Grill 39 Edgar Family Restaurant | <ul style="list-style-type: none"> 40 River Country Co-op - Truck Stop 41 Pagel's Pub & Grub 42 Home Bar & Grill 43 Jam'erz Bar 44 Cassel Bar & Grill 45 E.L.M. Repair & Refrigeration 46 Hotchkiss's Last Cast 47 Jumper's Bar 48 Rent-A-Flash 49 Wagner Shell, Marathon 50 3 Amigos Mexican Bar & Grill 54 Arrow Tap Bar 55 The Local Pub & Grill 56 Dodson Auto/Parts City 57 Hurtis Companies 58 Marathon City Sports Center 60 Halder Bridge Bar 61 Sparky's Pub | <ul style="list-style-type: none"> 62 Schult's Country Inn 64 Schmidt's Bar & Grill 65 Brokaw Convenience 66 ARITE Home Exterior Specialist 67 Trailmates Snowmobile Club 68 Pro Motorsports 70 Richard's Restaurant & Bar 71 Wisconsin River Self Storage 72 Brokaw Corners 73 Red Granite Bar & Grill 74 Burk's Bar 75 Wagner Shell, Wausau 76 Duwayne Kreager Insurance Center 77 Todd & Peggy's Whiskey River Bar & Grill 78 Trails End Lodge 79 Charlie's Bar 80 Hammer Down Bar 81 Chang's Half Moon Lake View Bar & Grill | <ul style="list-style-type: none"> 83 Lietz's Shell Service, Mosinee 85 Gorski's Restaurant, Mosinee 86 Martin's Auto Repair 87 Wagner East Town Shell, Mosinee 88 Hog Creek Bar & Grill 90 Doyle's Moon Saloon 91 Reservoir Dog Saloon 92 Lynda's Wolf Den 94 Chico's Restaurant 95 Homestead On 52 96 Nancy's Jamar's Country Side Bar 97 Sunset Country Store 98 Loading Zone 99 FULLY PROMOTED 100 Wausau Eagles Club 102 Kelly Club Sports Bar & Grill 103 Dale's Weston Lanes 104 Kluck's Callon Saloon | <ul style="list-style-type: none"> 105 The Store, Weston 106 Trailside Sports Bar & Grill 107 Commerce Crossing Shell, Weston 108 Lang Equipment, LLC. 112 Sitko's Bar 113 Eagle Lodge Mercantile, Bevent 114 Family Tradition Bar 115 Hunter's Bar 116 Z Place 2-Bn 117 Ashley Tavern & Ballroom 118 Clubhouse Bar & Grill 119 Rick's Sunrise Bar 120 The Corral Bar on 52 121 Phil's Round 2 122 Da Bar 123 Little Rock Bar, Aniwa 124 Chet & Emil's 125 Melody Mill | <ul style="list-style-type: none"> 126 Wildlife Bar & Campground 127 Rightway & Stratford Propane, Hatley 128 PK Slammer's Bar & Grill 129 Pike Lake Resort 130 Lisa's at Lakeside 131 Mama's Place Bar & Grill 132 Elderon Food Store 133 Straight Home Bar & Grill 134 Corky's In Shantytown 135 Shantytown Snowmobile Club 136 Jen & Tonic's |
|--|--|---|--|---|--|--|

Trails are subject to change at any time and can be found at:
<https://www.co.marathon.wi.us/Departments/ParksRecreationForestry/Recreation/Snowmobiling.aspx>