

#68 Marinette Co - ATV/UTV Trail Rehab - Homestead Lake Rd to FR 1514

State of Wisconsin  
 Department of Natural Resources  
[dnr.wi.gov](http://dnr.wi.gov)

**Motorized Recreation Grant Application**

For: (choose all that apply)

Form 8700-159 (R 04/22)  
 Page 1 of 5

**Due Date: April 15**

- ATV/UTV Trail Aid  
 Snowmobile Trail Aid

**Notice:** Completion of this form is required under Wisconsin Statutes 23.09(26) and 23.33. Failure to complete this form will result in denial of financial assistance. Personally identifiable information found on this form is not intended to be used for any other purpose. The Department of Natural Resources (DNR) may provide this information to requesters as required by Wisconsin's Public Records law (ss. 19.31 – 19.39, Wis. Stats.).

**Instructions:** Applications may combine more than one source of funds. They may be submitted for consideration of traditional ATV, UTV, Snowmobile and Motorized Stewardship funding. Submit one copy of all forms and attachments. See Page 2 for necessary attachments. Send applications to your [Community Services Specialist](#).

DNR Use Only	
Category	Number

**Section 1: Applicant Information**

Applicant / Organization Name <b>Marinette County</b>			Check Recipient: Individual other than authorized individual to act on behalf of the applicant. <input checked="" type="checkbox"/> Select if the same as applicant.		
Individual Authorized to Act on Behalf of Applicant per Resolution <b>Ryan Bourassa</b>			Check Recipient Name (Name to Appear on Check) <b>Ryan Bourassa</b>		
Title <b>Forestry Administrator</b>			Title <b>Forestry Administrator</b>		
Address <b>1926 Hall Ave</b>			Address <b>1926 Hall Ave</b>		
City <b>Marinette</b>	State <b>WI</b>	ZIP Code <b>54143</b>	City <b>Marinette</b>	State <b>WI</b>	ZIP Code <b>54143</b>
Telephone Number <b>(715) 732-7526</b>		Email Address <b>ryan.bourassa@marinettecountywi.gov</b>			

**Section 2: Project Information Required for all Projects**

Project Title <b>Trail Rehabilitation Homestead Lake Road Project</b>						Current Funded Miles	New Miles (if applicable)
County <b>Marinette</b>	Township <b>35 N</b>	Range <b>17</b>	Section <b>36</b>	¼ ¼ <b>NW</b>	¼ <b>SW</b>	GPS Coordinates: Lat. <b>45.46625</b> Long. <b>-88.3213</b>	

**Project Description Summary**

Marinette County proposes to complete a trail rehabilitation on the year round ATV/UTV Trail starting on the trail one (1) mile south of Homestead Lake Road where the trail leaves the powerline and travels northwest to Forest Road 1514. The trail is in an area has considerable elevation change which results in numerous curves to traverse those hills. There are a couple minor wetland pockets in the area however none are immediately adjacent to the trail. From the years of use, the trail has become washed out and lower than the surrounding terrain which causes the water to run down the trail causing additional washouts, exposing rocks and other hazards. The plan is to build up the trail bed using the adjacent on site soils. The goal is to slope the trail to disperse the water in a fashion which does not result in washouts. If it is determined that a more concentrated volume of water is going to occur some additional stone may be needed to control erosion. After the trail bed has been graded 6" gravel will be placed over the trail bed on major areas and 4" gravel on minor areas. These improvements should result in less trail maintenance for a safer and more enjoyable ride.

**3.25 mi**

I certify that all maintenance land use agreements are on file.

**Estimated Cost**

Maintenance	Acquisition	Insurance	Development	Bridge Rehab.	Trail Rehab.	Total Estimated Cost
					<b>\$86,793.00</b>	<b>\$86,793.00</b>
Leave Blank – DNR Use Only						

**Applicant Certification**

Printed Name of Authorized Official <b>Ryan Bourassa</b>	Official's Title <b>Forestry Administrator</b>
---	---

As the applicant's authorized official, I certify that, to the best of my knowledge, the information in this application is true and correct.

  
 Signature of Authorized Official

**4-13-2023**  
 Date Prepared

**Appendix B – Required for Trail/Qualified Trout Rehab, Reroute, or Development**

Trail Rehab     Qualified Trout     New Trail     Trail Reroute (Mandatory or Discretionary)

County	Township	Range	<input checked="" type="radio"/> E <input type="radio"/> W	Section	¼ ¼	¼	GPS Coordinates: Lat. 45.46625 Long. -88.3213
Marinette	35 N	17		36	NW	SW	

Funded Trail Name or Number (SNARS if applicable)	Has this trail ever received development or rehabilitation funds in the past? <input type="radio"/> Yes <input checked="" type="radio"/> No    Year: _____ \$ _____
---	--

Trail is located on: <input type="radio"/> Private property <input checked="" type="radio"/> Public property	Length of Easement or Landowner Use Agreement N/A years	Expiration Date
---	--	-----------------

Landowner Where Trail is Located Marinette County	Telephone Number (715) 732-7526
--	------------------------------------

What other recreational trail uses are planned for this trail?

Currently a snowmobile trail

If there are other Recreational uses planned, how much of the trail development/rehab. cost will be paid for by other users?

None

How many miles would be affected if this project is not funded? 3.25	Will this result in closure of a trail? <input type="radio"/> Yes <input checked="" type="radio"/> No
---	--

Is this a critical section to the overall trail system? <input checked="" type="radio"/> Yes <input type="radio"/> No	Is there a reasonable alternative? No reasonable alternative. Trail needs some attention.
--	--

Does any section of this trail contain a bridge? <input type="radio"/> Yes <input checked="" type="radio"/> No	Will this bridge require rehabilitation now or in the next few years? <input type="radio"/> Yes <input checked="" type="radio"/> No	What is the weight of your puller & drag/grading equipment? lbs.
---	--	---

- Yes     No    Have you contacted your local [DNR Water Management Specialist \(WMS\)](#) regarding a permit?
- Yes     No    Is a permit needed? (Please provide any written correspondence from WMS.)
- Yes     No    Will this project be located near or cross any intermittent or perennial waterway? [Surface Water Data Viewer](#)
- Yes     No    Will this project be located near or cross any wetland?
- Yes     No    Will this project involve land disturbance – including clearing and grubbing – of 1 acre or more of land? (Less than 4/10th mile for a typical trail) [DNR Storm Water Contact List](#)

**Trail Project Detailed Description**

Marinette County proposes to complete a trail rehabilitation on the year round ATV/UTV Trail starting on the trail one (1) mile south of Homestead Lake Road where the trail leaves the powerline and travels northwest to Forest Road 1514. The trail is in an area has considerable elevation change which results in numerous curves to traverse those hills. There are a couple minor wetland pockets in the area however none are immediately adjacent to the trail. From the years of use, the trail has become washed out and lower than the surrounding terrain which causes the water to run down the trail causing additional washouts, exposing rocks and other hazards. The plan is to build up the trail bed using the adjacent on site soils. The goal is to slope the trail to disperse the water in a fashion which does not result in washouts. If it is determined that a more concentrated volume of water is going to occur some additional stone may be needed to control erosion. After the trail bed has been graded 6” gravel will be placed over the trail bed on major areas and 4” gravel on minor areas. These improvements should result in less trail maintenance for a safer and more enjoyable ride.

At the present time the plan is to obtain gravel for the project from a non-metallic mine located off County C just west of the Village of Wausaukee limits.

Trail is a Summer/Winter ATV/UTV and snowmobile trail.

Pictures will be taken and sent once snow melts.

Project Name: Trail Rehabilitation Homestead Lake Road Project		Prepared By: Ryan Bourassa	Date 04/13/2023
County Marinette	Project Applicant: Marinette County	Landowner Name Marinette County	<input checked="" type="radio"/> Public <input type="radio"/> Private

Indicate - (C) Contract, (F) Force Acct., (D) Donated					
	<b>DEVELOPMENT PROJECT ITEMS</b> <i>List by individual item or break down by Use Areas</i> (See Item List On Back Of This Form)	Quantity	Unit of Measure	Component Costs	Estimated Total Item Cost
C	Buildup trail bed with onsite soils adjacent to trail	1		\$11,200.00	11,200.00
C	3/4 inch Gravel - Purchase and Haul	3,636	cy	\$19.25	69,993.00
C	Spread and compact aggregate	1		\$5,600.00	5,600.00
<b>TOTAL \$</b>					<b>\$86,793.00</b>

- NOTE:**
- For development projects, contingency and indirect costs are not eligible expenses.
  - For acquisition projects, complete the Acquisition Project Cost Estimate Section of this form.



Elev. 1,226 ft  
Dist. 3.2 mi



RANDALL  
R ROTH

### Key

- MAJOR RECONSTRUCTION  
6" GRAVEL
- MINOR REGRADING  
4" GRAVEL



# Trail Rehabilitation Homestead Lake Road Project

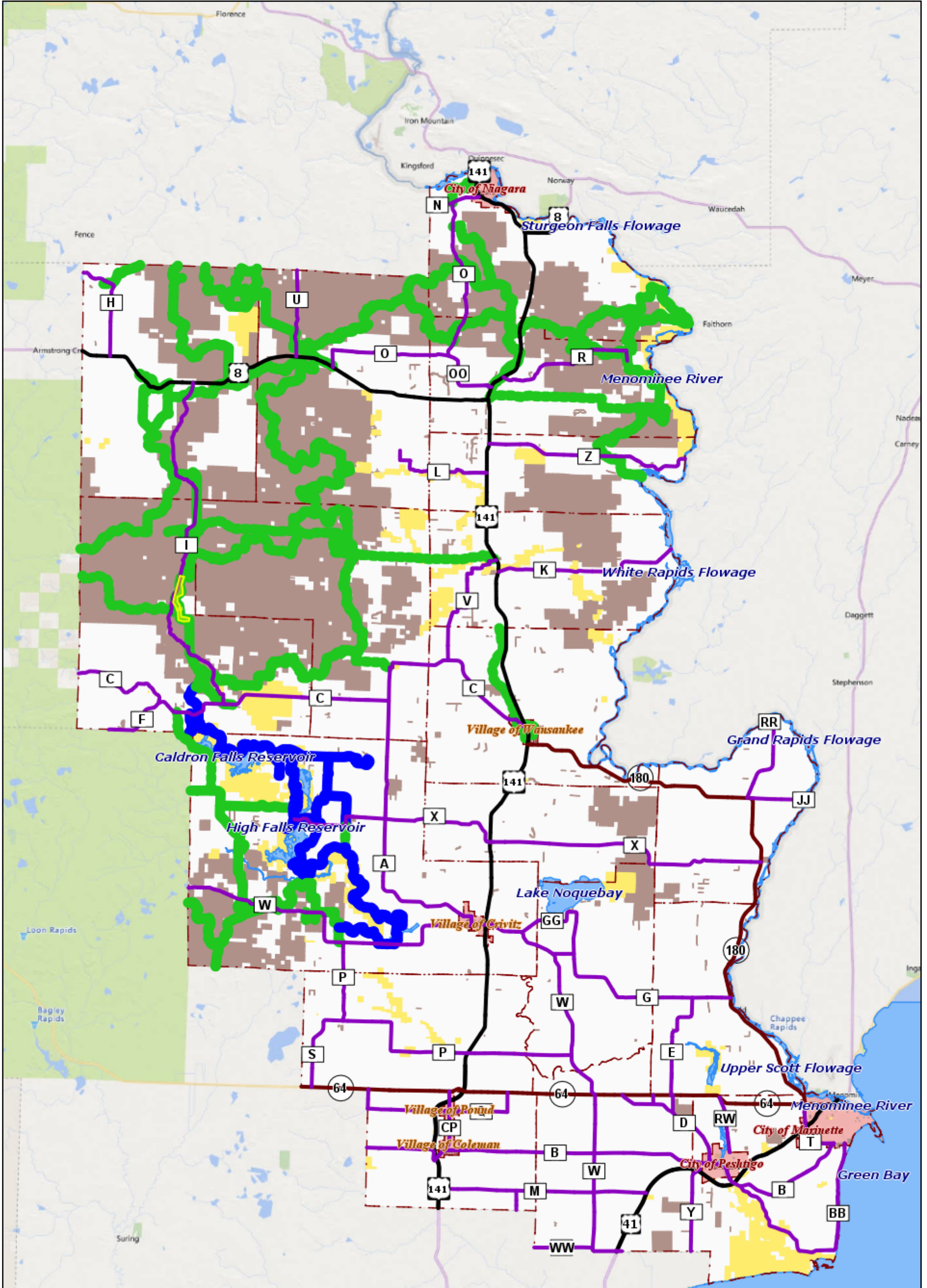

<https://mcgis.marinetcounty.com>

4/12/2023 9:51:25 AM

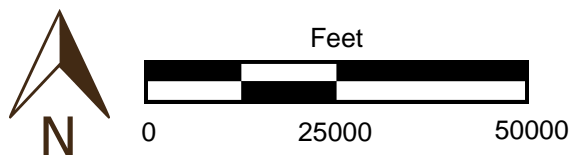

Notice/Disclaimer: The land records site is intended to be a general guide to property and land information, and does not represent a survey of real property nor should it be used or referenced for conveyance of real property, guaranteeing title thereto or making official determinations of building development, permitting or other activity. Contact the appropriate County Department to obtain original source documents or for official determinations. This information has been developed from various sources and although efforts have been made to ensure accuracy and reliability; errors, omissions and variable conditions originating from compilation and sources used to develop the information may be reflected herein. In addition, land information is constantly changing and the most current or accurate data might not be represented. The information accessible through this site is represented "as is" without warranty of any kind, either expressed or implied, or statutory, including, but not limited to, the implied warranties or merchantability and fitness for a particular purpose. No guarantee of accuracy, completeness or currentness is granted nor is any responsibility for reliance thereon assumed. The user assumes the entire risk as to the quality, use and reliability of the entire information. Marinette County does not accept any liability for damages or misrepresentation of any kind caused by inaccuracies in the information and in no event shall Marinette County, its elected or appointed officials or employees be liable for direct, indirect, incidental, consequential or special damages of any kind.



# Homestead Lake Rd Trail Rehab Sec. 36 2ft contours/wetlands

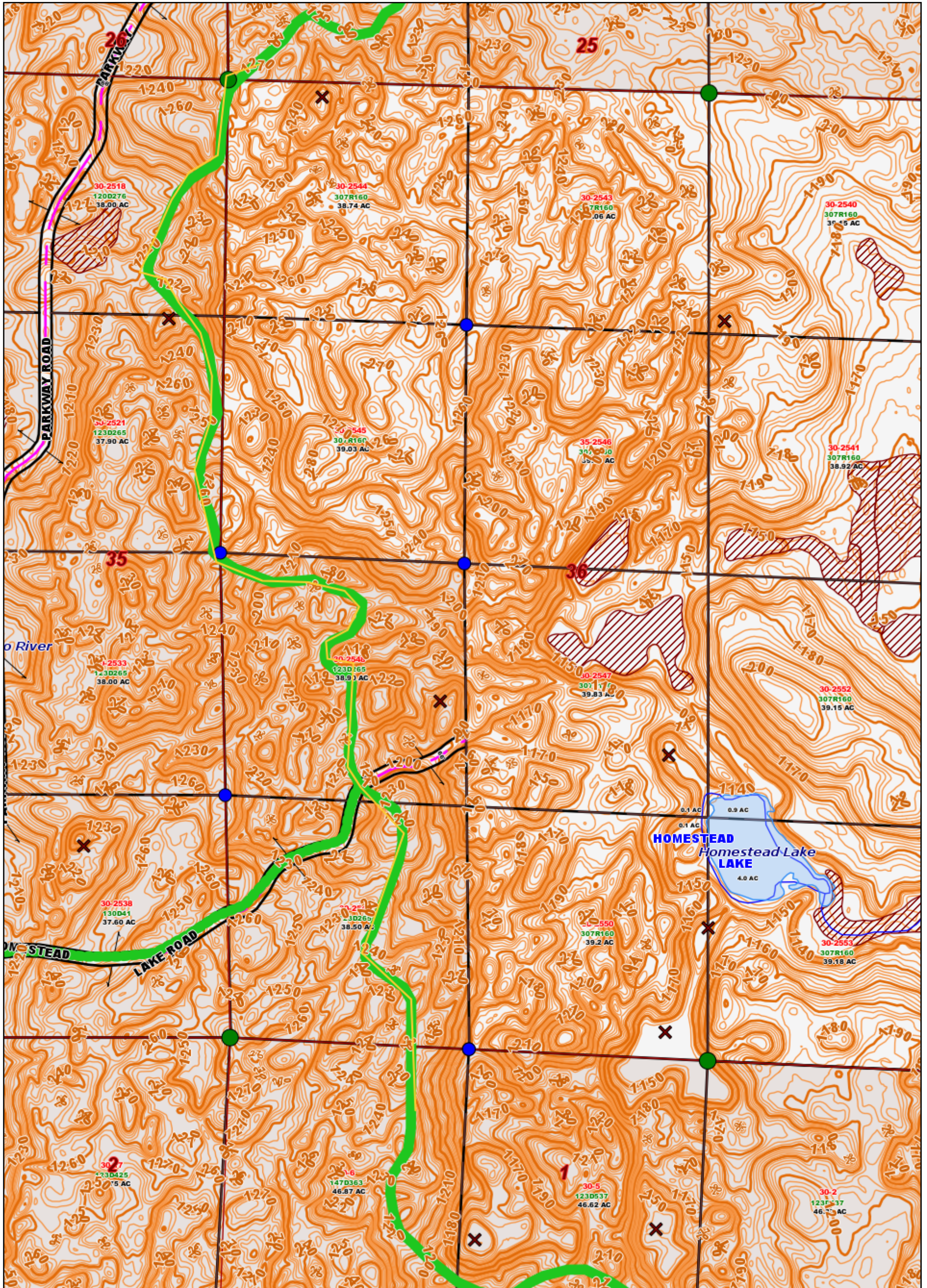

<https://mcgis.marinetcounty.com>

4/12/2023 10:07:08 AM

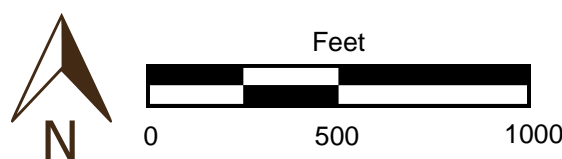

Notice/Disclaimer: The land records site is intended to be a general guide to property and land information, and does not represent a survey of real property nor should it be used or referenced to for conveyance of real property, guaranteeing title thereto or making official determinations of building development, permitting or other activity. Contact the appropriate County Department to obtain original source documents or for official determinations. This information has been developed from various sources and although efforts have been made to ensure accuracy and reliability; errors, omissions and variable conditions originating from compilation and sources used to develop the information may be reflected herein. In addition, land information is constantly changing and the most current or accurate data might not be represented. The information accessible through this site is represented "as is" without warranty of any kind, either expressed or implied, or statutory, including, but not limited to, the implied warranties or merchantability and fitness for a particular purpose. No guarantee of accuracy, completeness or currentness is granted nor is any responsibility for reliance thereon assumed. The user assumes the entire risk as to the quality, use and reliability of the entire information. Marinette County does not accept any liability for damages or misrepresentation of any kind caused by inaccuracies in the information and in no event shall Marinette County, its elected or appointed officials or employees be liable for direct, indirect, incidental, consequential or special damages of any kind.



# Homestead Lake Rd Trail Rehab Sec. 25 2ft contours/wetlands

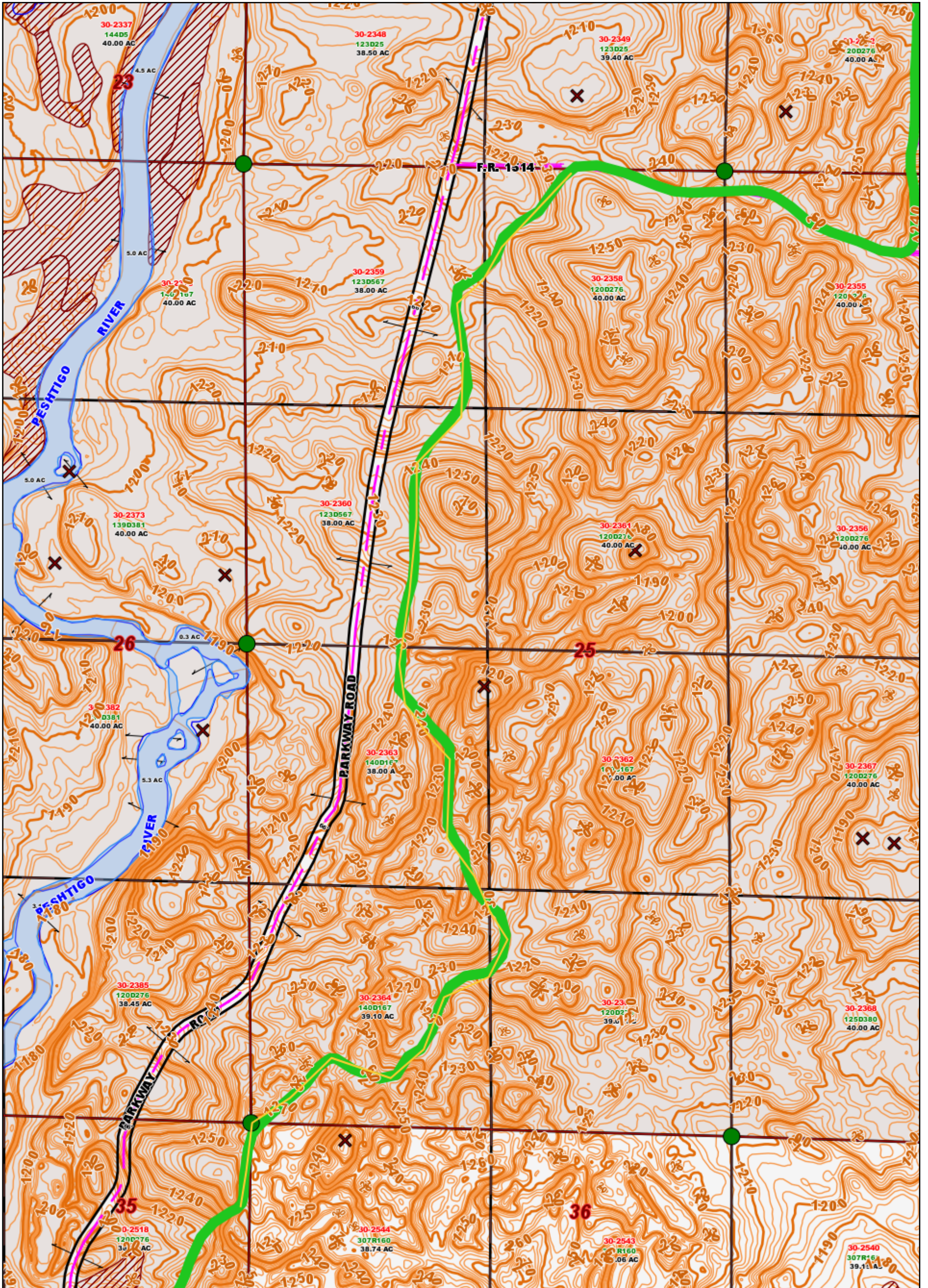

<https://mcgis.marinetecounty.com>

4/12/2023 10:01:56 AM

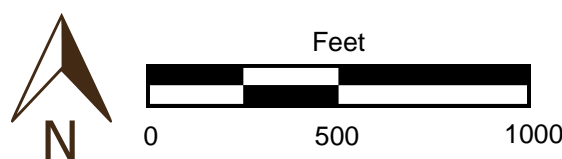

Notice/Disclaimer: The land records site is intended to be a general guide to property and land information, and does not represent a survey of real property nor should it be used or referenced to for conveyance of real property, guarantee title thereto or making official determinations of building development, permitting or other activity. Contact the appropriate County Department to obtain original source documents or for official determinations. This information has been developed from various sources and although efforts have been made to ensure accuracy and reliability; errors, omissions and variable conditions originating from compilation and sources used to develop the information may be reflected herein. In addition, land information is constantly changing and the most current or accurate data might not be represented. The information accessible through this site is represented "as is" without warranty of any kind, either expressed or implied, or statutory, including, but not limited to, the implied warranties or merchantability and fitness for a particular purpose. No guarantee of accuracy, completeness or currentness is granted nor is any responsibility for reliance thereon assumed. The user assumes the entire risk as to the quality, use and reliability of the entire information. Marinette County does not accept any liability for damages or misrepresentation of any kind caused by inaccuracies in the information and in no event shall Marinette County, its elected or appointed officials or employees be liable for direct, indirect, incidental, consequential or special damages of any kind.



# Homestead Lake Rd Trail Rehab Sec. 1 2ft contours/wetlands

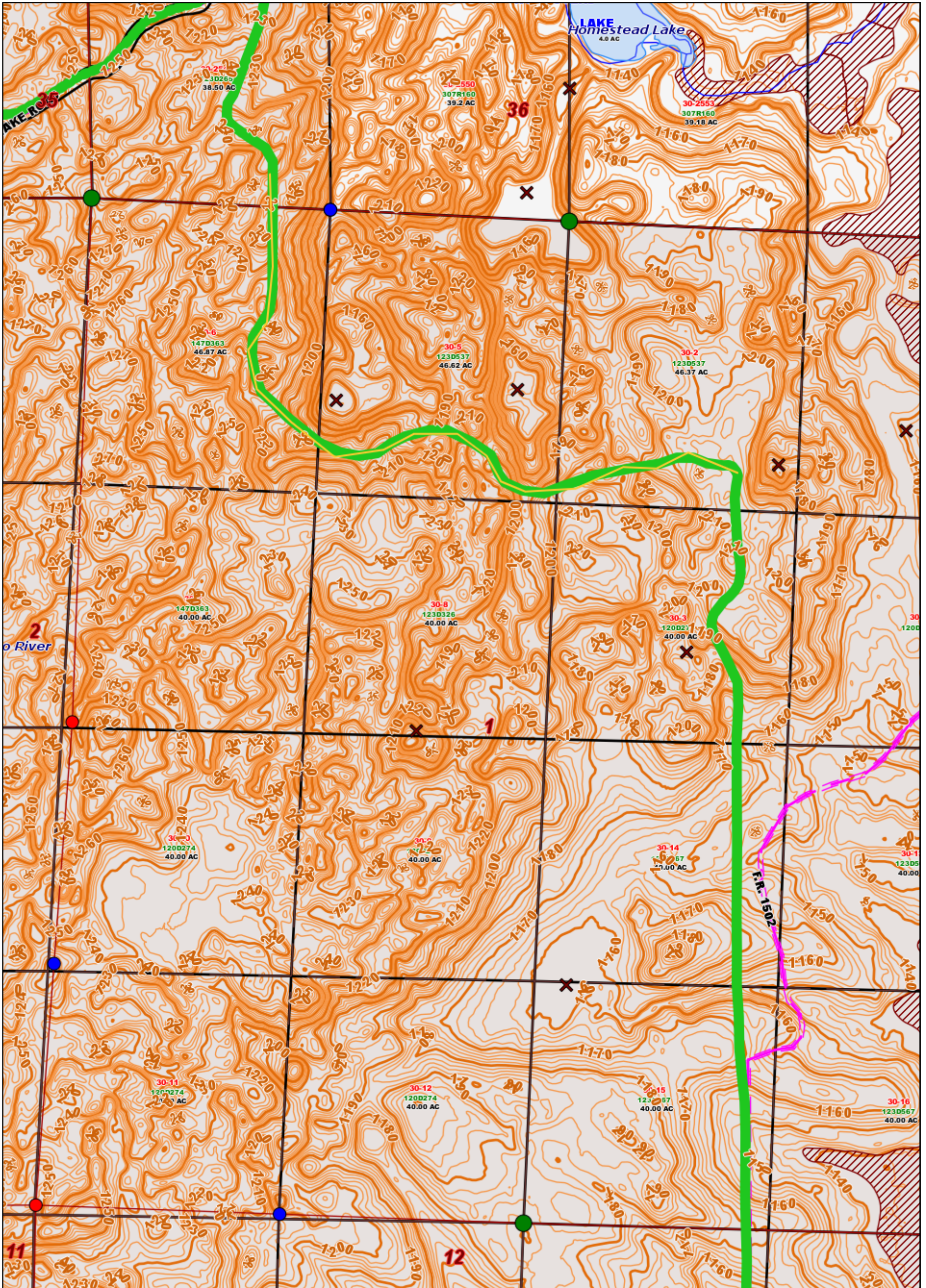

<https://mcgis.marinetcounty.com>

4/12/2023 10:09:04 AM

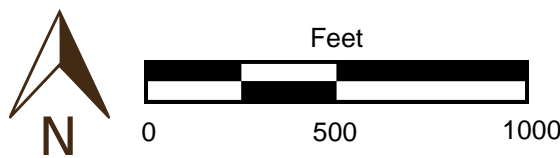

Notice/Disclaimer: The land records site is intended to be a general guide to property and land information, and does not represent a survey of real property nor should it be used or referenced to for conveyance of real property, guaranteeing title thereto or making official determinations of building development, permitting or other activity. Contact the appropriate County Department to obtain original source documents or for official determinations. This information has been developed from various sources and although efforts have been made to ensure accuracy and reliability; errors, omissions and variable conditions originating from compilation and sources used to develop the information may be reflected herein. In addition, land information is constantly changing and the most current or accurate data might not be represented. The information accessible through this site is represented "as is" without warranty of any kind, either expressed or implied, or statutory, including, but not limited to, the implied warranties or merchantability and fitness for a particular purpose. No guarantee of accuracy, completeness or currentness is granted nor is any responsibility for reliance thereon assumed. The user assumes the entire risk as to the quality, use and reliability of the entire information. Marinette County does not accept any liability for damages or misrepresentation of any kind caused by inaccuracies in the information and in no event shall Marinette County, its elected or appointed officials or employees be liable for direct, indirect, incidental, consequential or special damages of any kind.



