

#63 USFS Sailor Lake Campground Rehab

State of Wisconsin
 Department of Natural Resources
dnr.wi.gov

Motorized Recreation Grant Application

For: (choose all that apply)

Form 8700-159 (R 04/22)

Page 1 of 5

Due Date: April 15

ATV/UTV Trail Aid

Snowmobile Trail Aid

Notice: Completion of this form is required under Wisconsin Statutes 23.09(26) and 23.33. Failure to complete this form will result in denial of financial assistance. Personally identifiable information found on this form is not intended to be used for any other purpose. The Department of Natural Resources (DNR) may provide this information to requesters as required by Wisconsin's Public Records law {ss. 19.31 – 19.39, Wis. Stats.}.

Instructions: Applications may combine more than one source of funds. They may be submitted for consideration of traditional ATV, UTV, Snowmobile and Motorized Stewardship funding. Submit one copy of all forms and attachments. See Page 2 for necessary attachments. Send applications to your [Community Services Specialist](#).

DNR Use Only	
Category	Number

Section 1: Applicant Information

Applicant / Organization Name U.S. Forest Service Medford/Park Falls Ranger District				Check Recipient: Individual other than authorized individual to act on behalf of the applicant. <input type="checkbox"/> Select if the same as applicant.			
Individual Authorized to Act on Behalf of Applicant per Resolution Steven Metzner				Check Recipient Name (Name to Appear on Check) USDA Forest Service			
Title Supervisory Recreation Technician				Title			
Address 1170 4th Ave South				Address P.O. Box 6200-09			
City Park Falls	State WI	ZIP Code 54552	City Portland	State OR	ZIP Code 97228-6200		
Telephone Number (715) 762-2461		Email Address steven.metzner@usda.gov					

Section 2: Project Information Required for all Projects

Project Title Sailor Lake ATV Campground						Current Funded Miles	New Miles (if applicable)
County Price	Township 39 N	Range 2	Section 30	¼ ¼ NE	¼ NE	GPS Coordinates: Lat. 45.50345 Long. -90.16376	

Project Description Summary

Sailor Lake Campground is an ATV/UTV accessible campground owned and managed by the US Forest Service. It is located adjacent to the Flambeau ATV/UTV Trail System within the Chequamegon/Nicolet National Forest. The campground has a number of deferred maintenance items that are in dire need of replacement. Such items would include new campsite markers and posts, new kiosks and bulletin boards, custom map board, new entrance signs and informational signage, and two new viewing benches.

I certify that all maintenance land use agreements are on file.

Estimated Cost

Maintenance	Acquisition	Insurance	Development	Bridge Rehab.	Trail Rehab.	Total Estimated Cost
			\$10,710.91			\$10,710.91

Leave Blank – DNR Use Only

Applicant Certification

Printed Name of Authorized Official Dan Eklund	Official's Title District Ranger
---	-------------------------------------

As the applicant's authorized official, I certify that, to the best of my knowledge, the information in this application is true and correct.



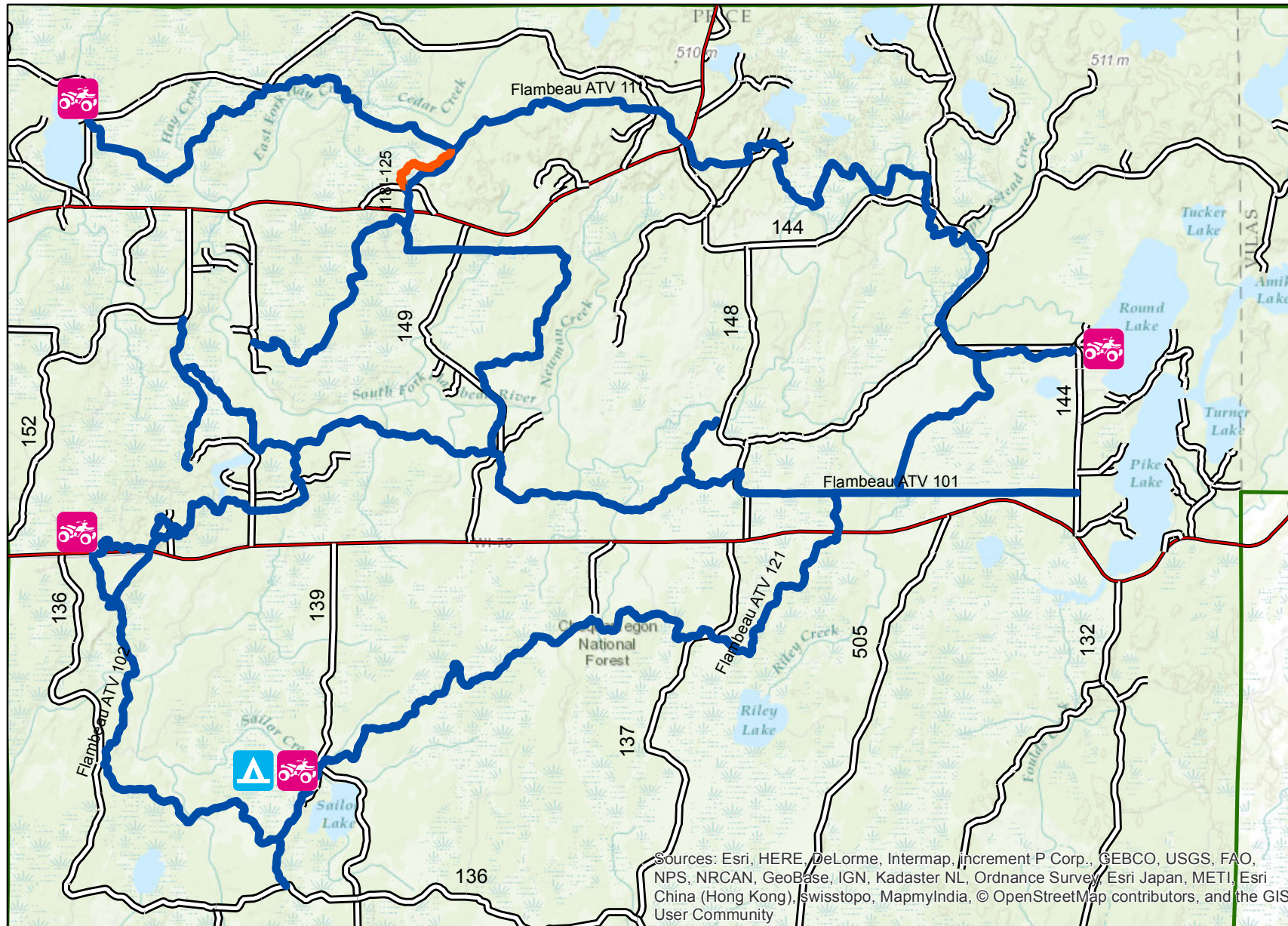

Chad E Jacobson
 Signature of Authorized Official

04/14/2023
 Date Prepared

Flambeau Motorized Trail System



Legend

-  All Wheeled Vehicles
50" Wide or Less*
-  Utility Terrain Vehicles
65" Wide or Less*
-  Trail Head
-  ATV / UTV
Campground

* Dates Allowed: 05/01 - 03/14

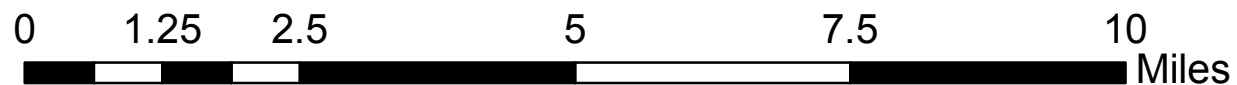

[Wisconsin Department of Natural Resources](#)



Recreation.gov
EXPLORE YOUR AMERICA

[Visit Recreation.gov](#)



Sailor Lake Recreation Area

Area Status: Open



If you are looking for a base camp that is popular for campers and explorers alike or a destination campground with a rustic atmosphere, try the Sailor Lake Recreation Area off State Highway 70 east of Fifield.

The Sailor Lake Recreation Area on the Park Falls District consists of a campground with 25 sites that can accommodate RV's up to 45 feet. There is one double site and three walk in sites. One group site is available for larger groups and can be reserved through a campground reservation service. Campsites are equipped with a parking spur, fire grill, picnic table, and tent pad. Drinking water and vault toilets are provided.

Day use facilities include a 170 acre Sailor Lake, which is popular for boating, year round fishing and access to the popular Flambeau ATV Trail . The Flambeau ATV Trail is multiple-use and open to ATVs, off-road motorcycles, horseback riding, hunting, mountain biking and hiking.

Accessible vault toilet facilities, picnic tables and grills are located at the nearby Sailor Lake Picnic Day Use Site.

So, if you like to boat, fish, hike, ATV, picnic or enjoy the convenience of being close to town, then the Sailor Lake Recreation Area is the place for you, conveniently located 10 minutes southeast of Fifield. The Sailor Lake Recreation Area is pet friendly; See restrictions below for more information.

At a Glance

Current Conditions:	The open season typically starts the Thursday before the May fishing opener, which is the first Saturday in May.
Reservations:	This campground mixes first-come, first-serve, and reservable sites. For reservation information, visit Recreation.gov or call 877-444-6777 (TDD 877-833-6777).
Fees:	<ul style="list-style-type: none">• \$15 per night for a single site. \$7.50 with the use of an Interagency Pass (access or senior).• \$30 a night for a double site. Interagency pass discounts do not apply to the double site.• Day use is \$5 per day for non-campers.
Open Season:	Early May - October 31
Usage:	Medium
Busiest Season:	Memorial Day - Labor Day
Restrictions:	Campsite Capacity <ul style="list-style-type: none">• Single sites have a maximum capacity of eight people and four vehicles.• Double sites have a maximum capacity of 16 people and six vehicles.

- Vehicle capacity includes vehicles, wheeled camping units, and trailers.

Pets and Animals

- Pets must be crated, caged, or on a leash less than 6' in length while in developed recreation areas.

Firewood Closure Order

- The firewood closure order prohibits possessing, storing, or transporting any firewood that originates more than 25 miles from your campsite. [More information](#).
- For current fire danger, check the [Wisconsin Department of Natural Resources burn restrictions website](#). Any prohibitions in place, including fire bans, will be posted on our website and site bulletin boards.

Quiet Hours

- Quiet hours are from 10 pm to 6 am.
- The use of generators is not allowed during quiet hours.

ATV & UTV Use

- ATV/UTV operation is allowed in the campground only to access the Flambeau ATV Trail. The trail is open to ATV/UTVs 65" or less from May 1 to March 14 (closed during spring break up).

Occupancy & Use Restrictions

- Restrictions for all National Forest System lands can be found by visiting Title 36 Code of Federal Regulations 261 by clicking here. The Chequamegon-Nicolet National Forest-specific restrictions can be found on the [Occupancy and Use Restrictions page](#).

Closest Towns: Fifiel, WI.

Water: Solar well for drinking water

Restroom:	Vault toilets
Passes:	A variety of recreation passes are accepted. More information is available on our Passes and Permits page .
Operated By:	U.S. Forest Service
Information Center:	Medford-Park Falls Ranger District

General Information

Directions:

Sailor Lake Recreation Area is located approximately 11 miles southeast of Fifield. Follow State Highway 70 east from Fifield and turn right (south) on Forest Road 139 for 3 miles.

Activities

Camping & Cabins

Fishing

OHV Riding & Camping

Picnicking