

State of Wisconsin
 Department of Natural Resources
dnr.wi.gov

Motorized Recreation Grant Application

For: (choose all that apply) Form 8700-159 (R 04/22)

Due Date: April 15 #58 Oconto Co Trout Rehab

- ATV/UTV Trail Aid
- Snowmobile Trail Aid

Notice: Completion of this form is required under Wisconsin Statutes 23.09(26) and 23.33. Failure to complete this form will result in denial of financial assistance. Personally identifiable information found on this form is not intended to be used for any other purpose. The Department of Natural Resources (DNR) may provide this information to requesters as required by Wisconsin's Public Records law (ss. 19.31 – 19.39, Wis. Stats.).

Instructions: Applications may combine more than one source of funds. They may be submitted for consideration of traditional ATV, UTV, Snowmobile and Motorized Stewardship funding. Submit one copy of all forms and attachments. See Page 2 for necessary attachments. Send applications to your [Community Services Specialist](#).

DNR Use Only	
Category	Number

Section 1: Applicant Information

Applicant / Organization Name			Oconto County			Check Recipient: Individual other than authorized individual to act on behalf of the applicant. <input type="checkbox"/> Select if the same as applicant.			
Individual Authorized to Act on Behalf of Applicant per Resolution			Monty Brink			Check Recipient Name (Name to Appear on Check)			
Title			Forest and Parks Administrator			Oconto County Treasurer			
Address			301 Washington Street			Title			
City			State	ZIP Code	City			State	ZIP Code
Oconto			WI	54153	Oconto			WI	54153
Telephone Number			Email Address						
(920) 834-6995			monty.brink@co.oconto.wi.us						

Section 2: Project Information Required for all Projects

Project Title					Current Funded Miles		New Miles (if applicable)	
USFS Trout Rehab 2023-2024					7.62			
County		Township	Range	Section	1/4	1/4	GPS Coordinates:	
Oconto		N	<input type="radio"/> E <input type="radio"/> W				Lat. _____ Long. _____	

Project Description Summary

Oconto County proposes to rehab 6 segments across 8 numbered troutes (2249B,2783,3877C,2320,2221B,2221A,2953, and 2531B) on USFS land. Rehab includes adding aggregate to fill in pot holes deeper than 4 inches and blading aggregate to blend in with existing surface prism. Rehab existing drainage structures and ditching. May include tree removal as well. These are open to ATV/UTV Summer only.

Total Cost estimate is \$123,838 but Trout Rehab is only eligible for 50% funding, so the request is \$61,919.

Oconto County hopes to obtain the other 50% from RTP.

I certify that all maintenance land use agreements are on file.

Estimated Cost

Maintenance	Acquisition	Insurance	Development	Bridge Rehab.	Trail Rehab.	Total Estimated Cost
					\$61,919.00	\$61,919.00
Leave Blank – DNR Use Only						

Applicant Certification

Printed Name of Authorized Official	Official's Title
Monty Brink	Forest and Parks Administrator

As the applicant's authorized official, I certify that, to the best of my knowledge, the information in this application is true and correct.



 Signature of Authorized Official

4-5-2023

 Date Prepared

Appendix B – Required for Trail/Qualified Trout Rehab, Reroute, or Development

Trail Rehab Qualified Trout New Trail Trail Reroute (Mandatory or Discretionary)

County Oconto	Township N	Range <input type="radio"/> E <input type="radio"/> W	Section	1/4 1/4	1/4	GPS Coordinates: Lat. Long.
------------------	---------------	---	---------	---------	-----	-----------------------------------

Funded Trail Name or Number (SNARS if applicable) 2249B,2783,3877C,2320,2221B,2221A,2953,2531B	Has this trail ever received development or rehabilitation funds in the past? <input type="radio"/> Yes <input checked="" type="radio"/> No Year: _____ \$ _____
---	--

Trail is located on: <input type="radio"/> Private property <input checked="" type="radio"/> Public property	Length of Easement or Landowner Use Agreement _____ years	Expiration Date
---	--	-----------------

Landowner Where Trail is Located United States Government	Telephone Number (715) 674-4481
--	------------------------------------

What other recreational trail uses are planned for this trail?
 Trout is open to High Clearance Vehicles, Motorcycles, Passenger vehicles, and Outdoor Enthusiast.
 If there are other Recreational uses planned, how much of the trail development/rehab. cost will be paid for by other users?
 50% through Recreational Trails Program Grant, if approved.

How many miles would be affected if this project is not funded? 7.62	Will this result in closure of a trail? <input type="radio"/> Yes <input checked="" type="radio"/> No
---	--

Is this a critical section to the overall trail system? <input checked="" type="radio"/> Yes <input type="radio"/> No	Is there a reasonable alternative? No
--	--

Does any section of this trail contain a bridge? <input type="radio"/> Yes <input checked="" type="radio"/> No	Will this bridge require rehabilitation now or in the next few years? <input type="radio"/> Yes <input type="radio"/> No	What is the weight of your puller & drag/grading equipment? _____ lbs.
---	---	---

- Yes No Have you contacted your local [DNR Water Management Specialist \(WMS\)](#) regarding a permit?
- Yes No Is a permit needed? (Please provide any written correspondence from WMS.)
- Yes No Will this project be located near or cross any intermittent or perennial waterway? [Surface Water Data Viewer](#)
- Yes No Will this project be located near or cross any wetland?
- Yes No Will this project involve land disturbance – including clearing and grubbing – of 1 acre or more of land? (Less than 4/10th mile for a typical trail) [DNR Storm Water Contact List](#)

Trail Project Detailed Description

Rehab Summer ATV/UTV Trout segments to fill in pot holes, cover large boulders, remove bank corners, improve travel for safety, and keep riders on trail area instead of going off trail to avoid hazard areas. Utilization of pit run to create a base in larger pot holes and cap with 3-4 inches of 1 1/4 inch gravel. This will create a groomable surface tread for the club to maintain. Currently the large boulders and pot hole make it challenging to groom these sections. Having a gravel surface will provide for safer travel by ATV/UTVs by removing water hazards and off trail riding.

Oconto County 2023-2024 ATV Trails/Troute

Created by Monty Brink on 2/14/2023

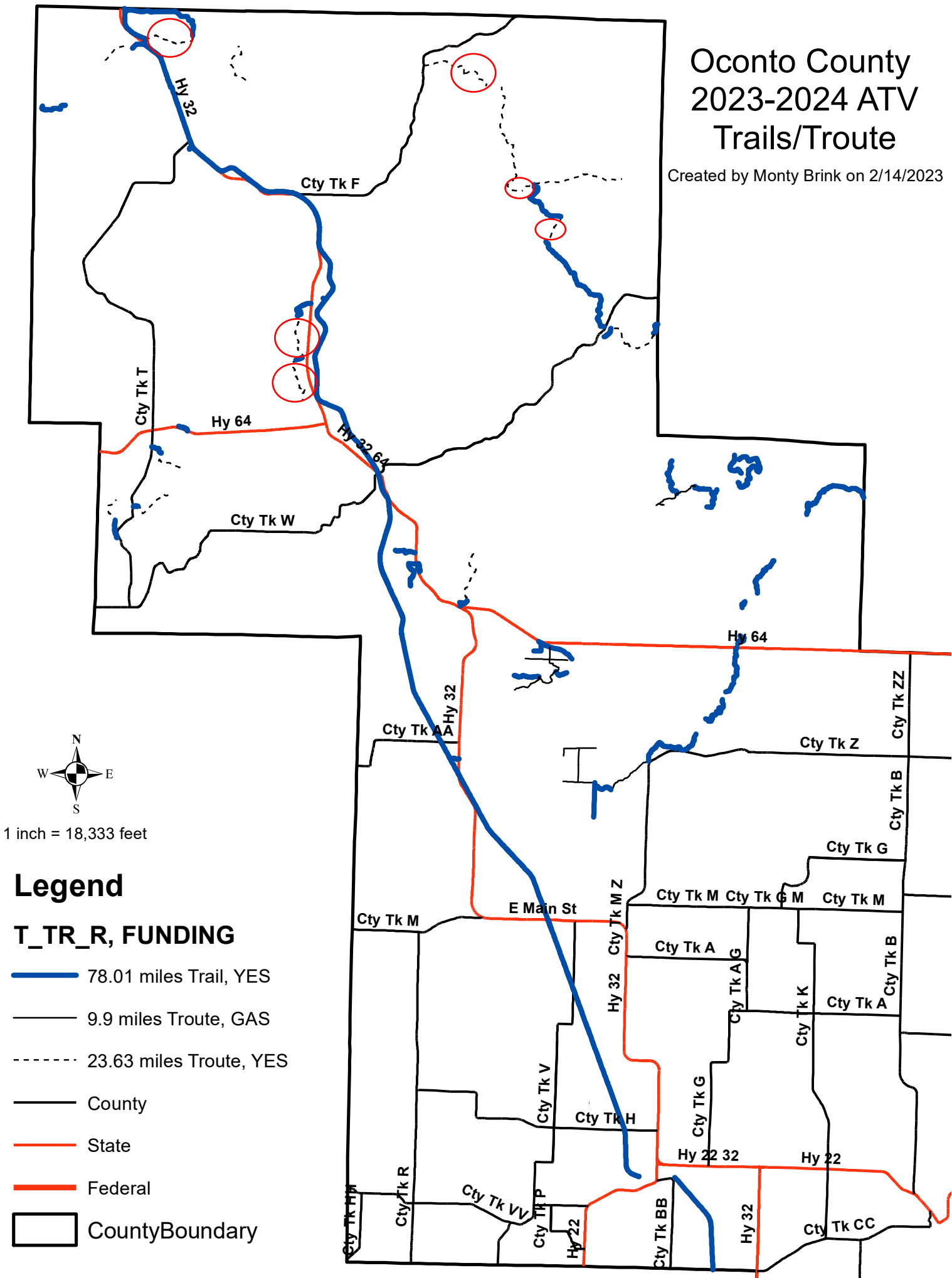

Oconto County USFS Troute Rehab 2023-2024

Oconto County Proposes to Rehab the highlighted pink segments

Created by Monty Brink on 4/5/2023

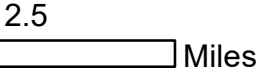

1 inch = 8,534 feet

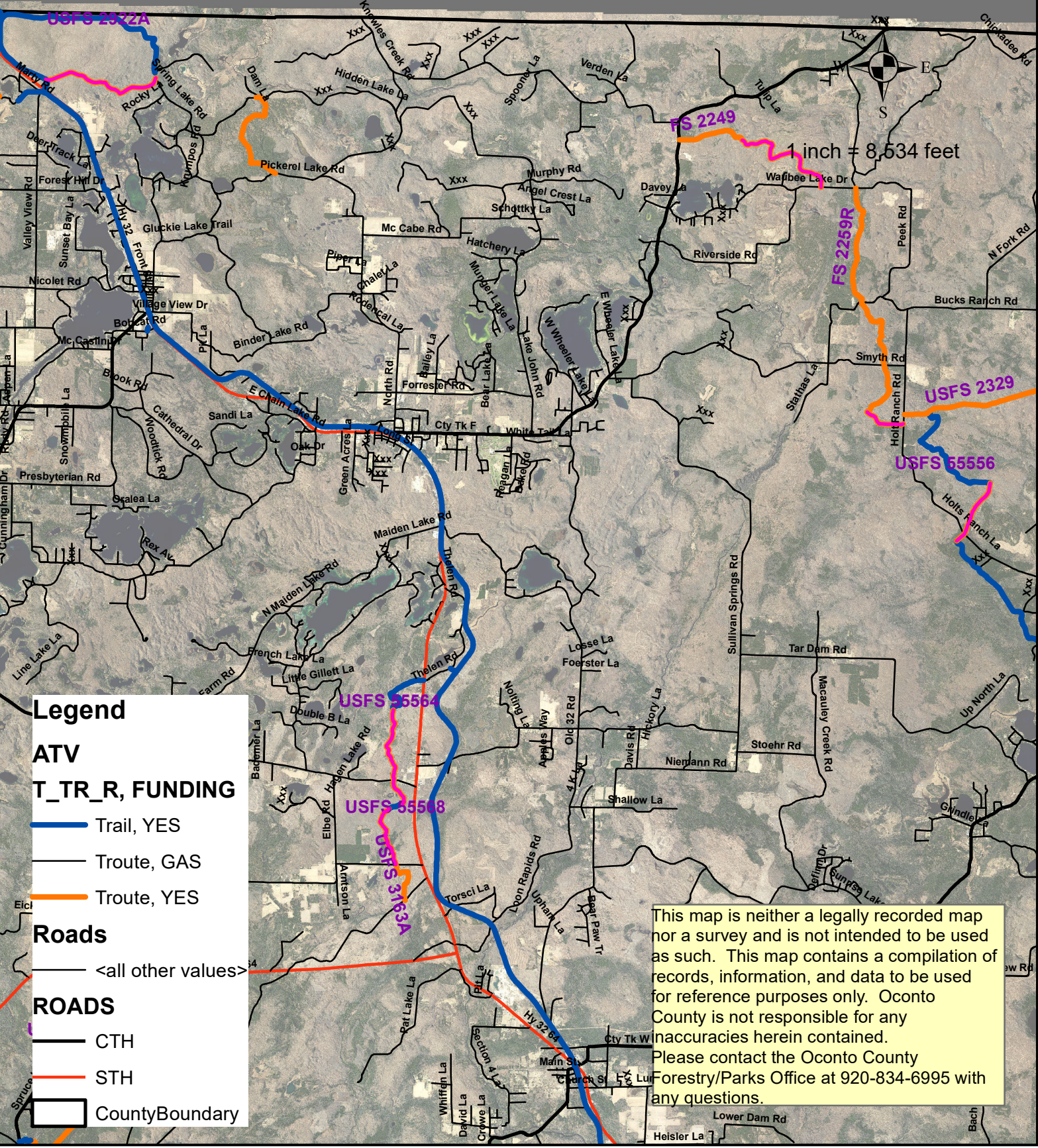

Legend

- ATV**
T_TR_R, FUNDING
- Trail, YES
 - Troute, GAS
 - Troute, YES

- Roads**
- <all other values>
- ROADS**
- CTH
 - STH
 - CountyBoundary

This map is neither a legally recorded map nor a survey and is not intended to be used as such. This map contains a compilation of records, information, and data to be used for reference purposes only. Oconto County is not responsible for any inaccuracies herein contained. Please contact the Oconto County Forestry/Parks Office at 920-834-6995 with any questions.

Oconto County Troute Rehab Segment # 1 USFS 2320

1
Miles
1 inch = 3,960 feet

Legend

- | | |
|--------------|------------|
| Road | ATV |
| — Town | — Trail |
| — County HWY | ↔ Troute |

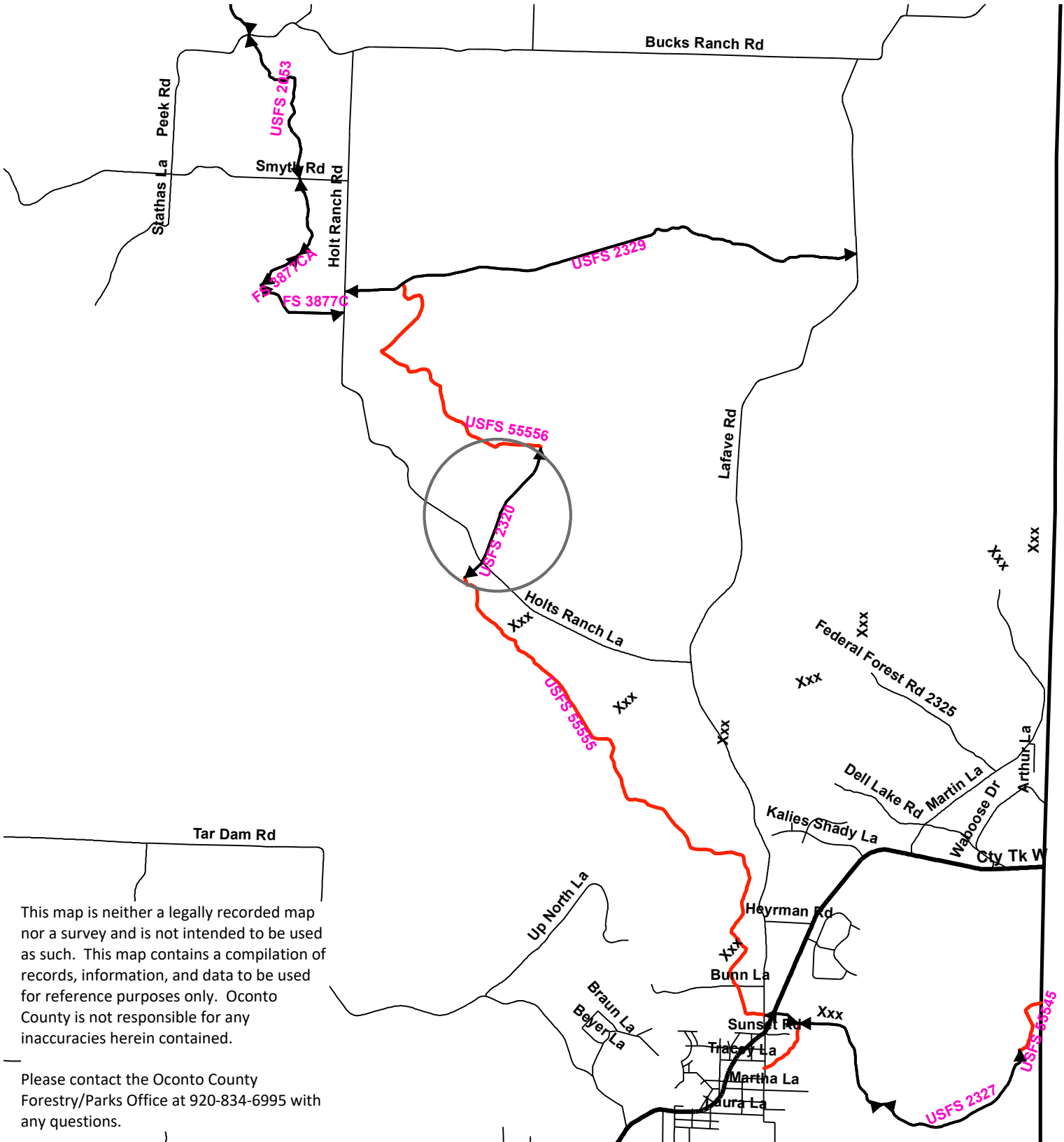
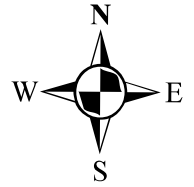

This map is neither a legally recorded map nor a survey and is not intended to be used as such. This map contains a compilation of records, information, and data to be used for reference purposes only. Oconto County is not responsible for any inaccuracies herein contained.

Please contact the Oconto County Forestry/Parks Office at 920-834-6995 with any questions.

Oconto County Troute Rehab Segment # 2 USFS 2249B-2783

1
Miles
1 inch = 3,960 feet

Legend

Road	ATV
Town	Trail
County HWY	Troute

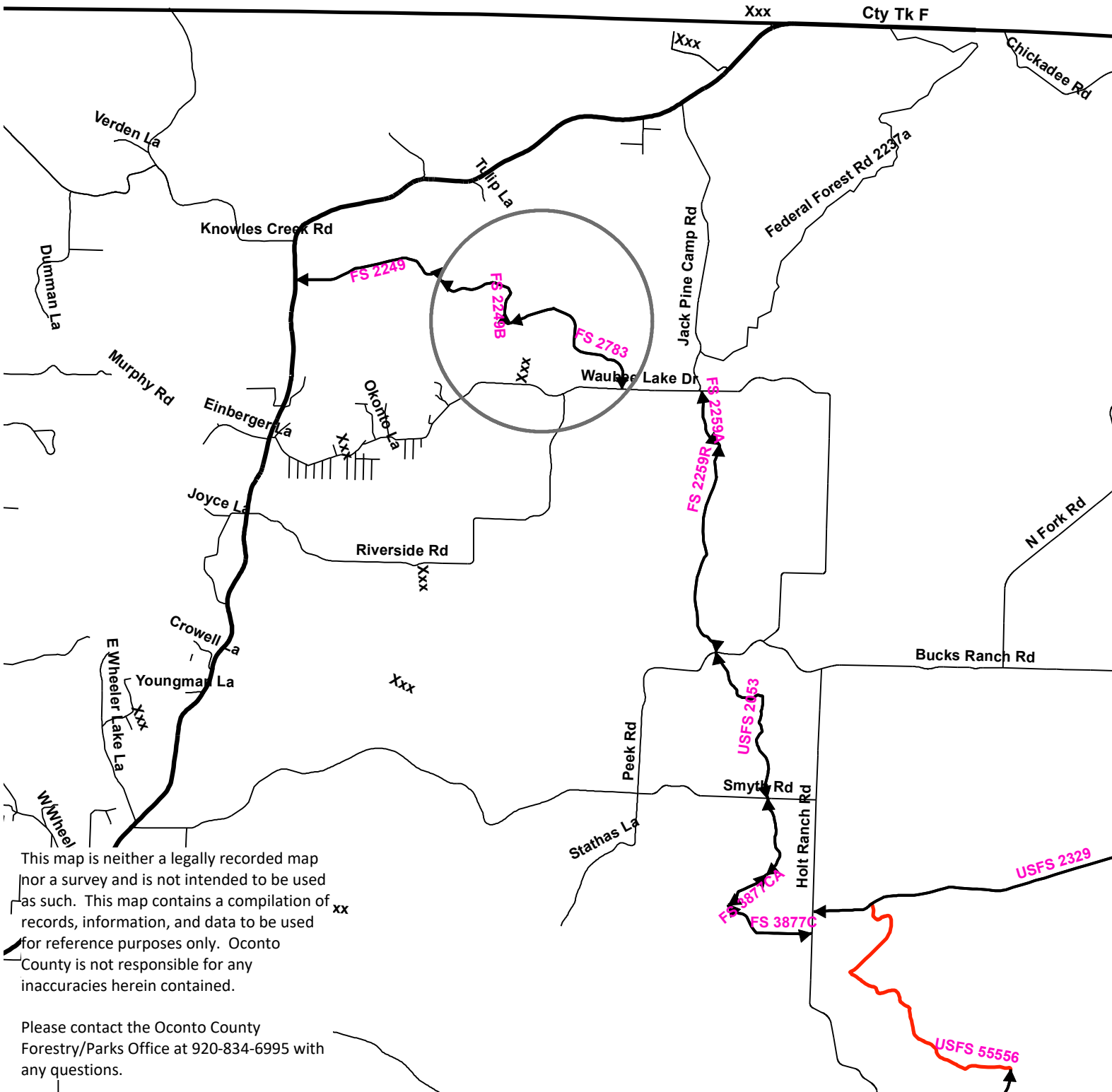

This map is neither a legally recorded map nor a survey and is not intended to be used as such. This map contains a compilation of records, information, and data to be used for reference purposes only. Oconto County is not responsible for any inaccuracies herein contained.

Please contact the Oconto County Forestry/Parks Office at 920-834-6995 with any questions.

Oconto County Troute Rehab Segment # 3 USFS 3877C

1
Miles
1 inch = 3,960 feet

Legend

Road	ATV
Town	Trail
County HWY	Troute

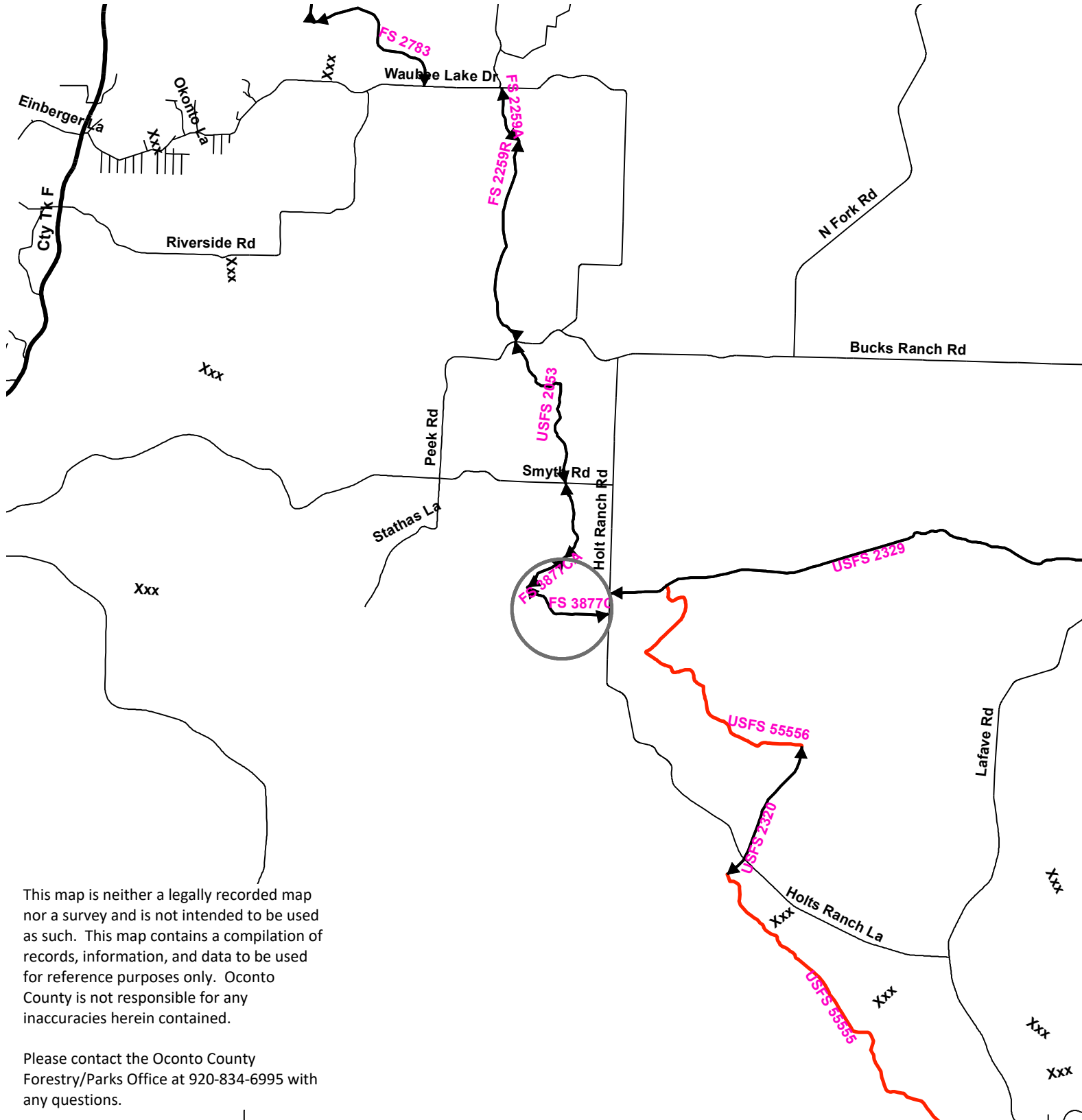
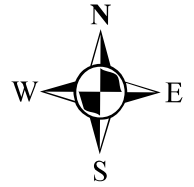

This map is neither a legally recorded map nor a survey and is not intended to be used as such. This map contains a compilation of records, information, and data to be used for reference purposes only. Oconto County is not responsible for any inaccuracies herein contained.

Please contact the Oconto County Forestry/Parks Office at 920-834-6995 with any questions.

Oconto County Troute Rehab

Segment # 5 USFS 2221A, 2221B

Segment # 6 USFS 2953

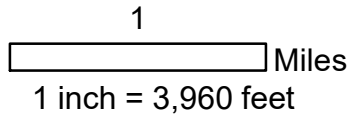

Legend

Roads

— <all other values>

ROADS

— STH

— TWN

ATV

T_TR_R

— Trail

↔ Troute

□ CountyBoundary

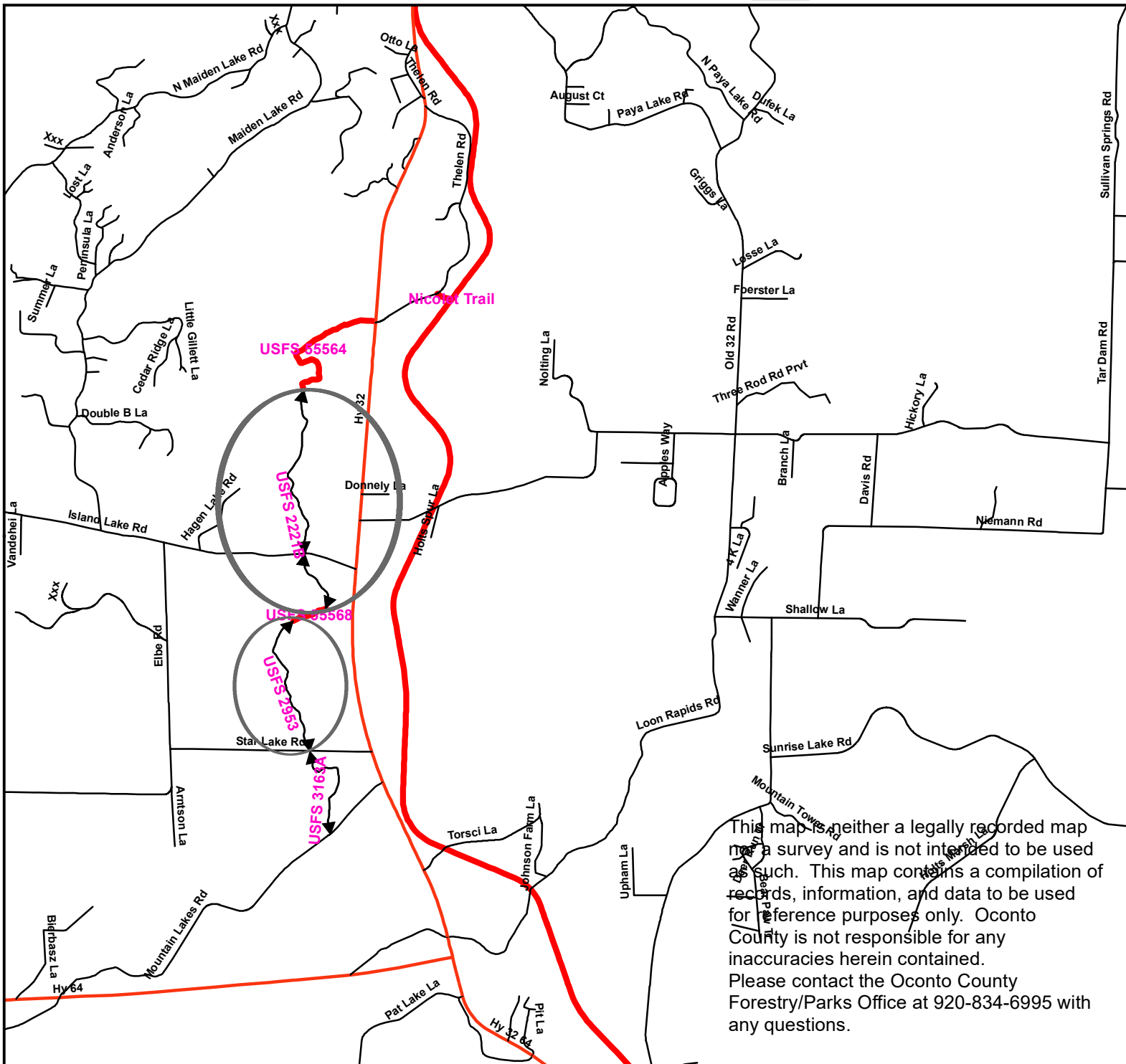

This map is neither a legally recorded map nor a survey and is not intended to be used as such. This map contains a compilation of records, information, and data to be used for reference purposes only. Oconto County is not responsible for any inaccuracies herein contained. Please contact the Oconto County Forestry/Parks Office at 920-834-6995 with any questions.

Oconto County USFS Troute Rehab 2023-2024

Oconto County Proposes to Rehab the highlighted pink segments

Created by Monty Brink on 4/5/2023

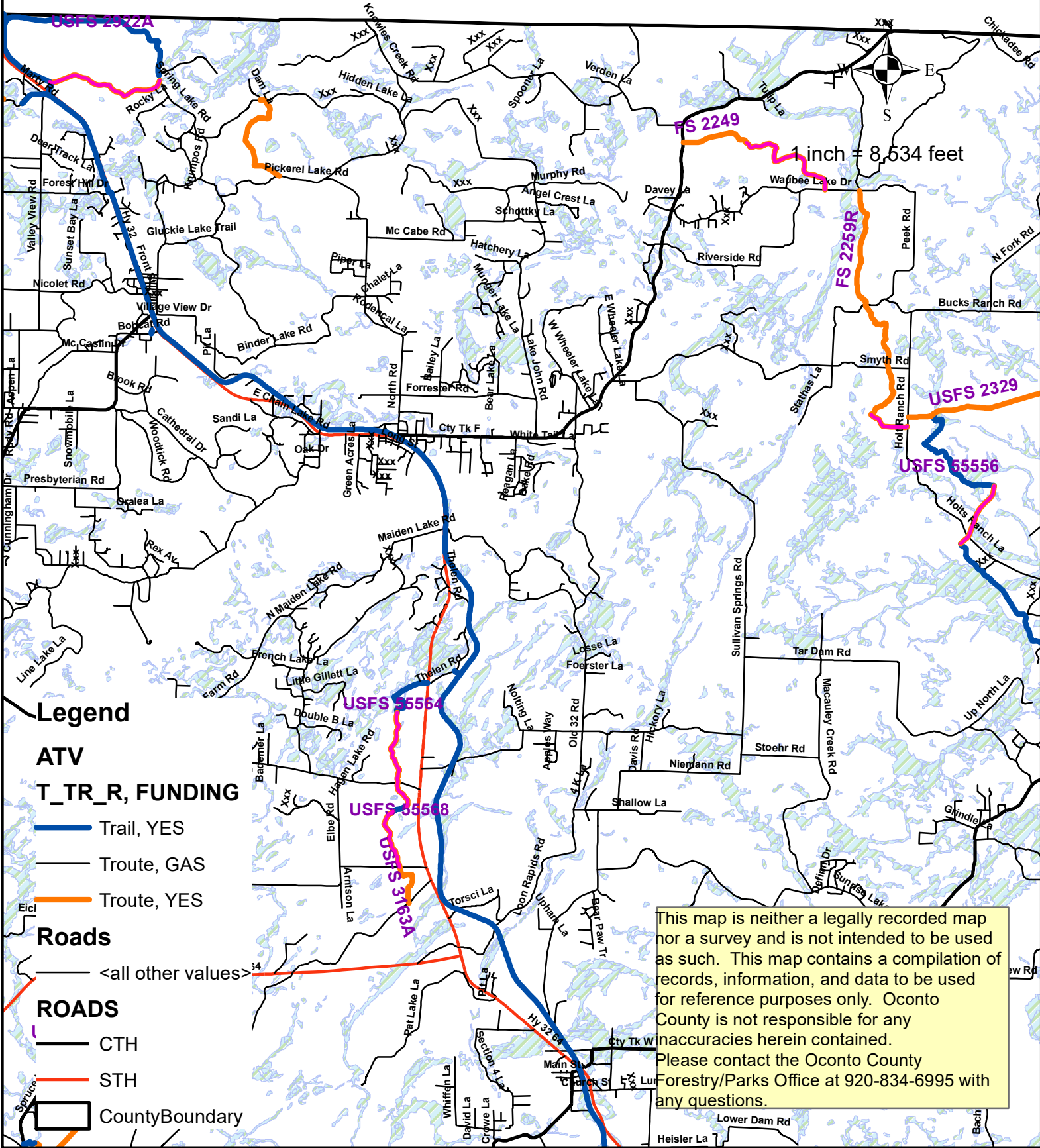
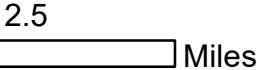

Legend

- ATV**
- Trail, YES
 - Troute, GAS
 - Troute, YES

Roads

- <all other values>
- CTH
- STH
- CountyBoundary

This map is neither a legally recorded map nor a survey and is not intended to be used as such. This map contains a compilation of records, information, and data to be used for reference purposes only. Oconto County is not responsible for any inaccuracies herein contained. Please contact the Oconto County Forestry/Parks Office at 920-834-6995 with any questions.