

#36 Sawyer Tuscobia Rehab (Shrock Rd to Wooddale Rd)

State of Wisconsin
 Department of Natural Resources
dnr.wi.gov

Motorized Recreation Grant Application

For: (choose all that apply)

Form 8700-159 (R 04/22)
 Page 1 of 5

Due Date: April 15

- ATV/UTV Trail Aid
 Snowmobile Trail Aid

Notice: Completion of this form is required under Wisconsin Statutes 23.09(26) and 23.33. Failure to complete this form will result in denial of financial assistance. Personally identifiable information found on this form is not intended to be used for any other purpose. The Department of Natural Resources (DNR) may provide this information to requesters as required by Wisconsin's Public Records law (ss. 19.31 – 19.39, Wis. Stats.).

Instructions: Applications may combine more than one source of funds. They may be submitted for consideration of traditional ATV, UTV, Snowmobile and Motorized Stewardship funding. Submit one copy of all forms and attachments. See Page 2 for necessary attachments. Send applications to your [Community Services Specialist](#).

DNR Use Only	
Category	Number

Section 1: Applicant Information

Applicant / Organization Name Sawyer County Forestry Department				Check Recipient: Individual other than authorized individual to act on behalf of the applicant. <input type="checkbox"/> Select if the same as applicant.			
Individual Authorized to Act on Behalf of Applicant per Resolution Greg Peterson				Check Recipient Name (Name to Appear on Check)			
Title Forest Administrator				Title			
Address 10610 Main Street, Suite 100				Address			
City Hayward	State WI	ZIP Code 54843		City	State	ZIP Code	
Telephone Number (715) 634-4846		Email Address greg.peterson@sawyercountygov.org					

Section 2: Project Information Required for all Projects

Project Title Tuscobia Rehab Shrock - Wooddale					Current Funded Miles 2.02	New Miles (if applicable)	
County Sawyer	Township 38 N	Range 8	Section <input type="radio"/> E <input checked="" type="radio"/> W	¼ ¼	¼	GPS Coordinates: Lat. _____ Long. _____	

Project Description Summary

This application is for rehabilitation of 2.02 miles of the Tuscobia Trail from Shrock Road to Wooddale Road. This portion of the trail currently has poor quality material on it and has poor drainage. This section of trail will have three inches of gravel 12 feet wide placed down and crowned.

I certify that all maintenance land use agreements are on file.

Estimated Cost

Maintenance	Acquisition	Insurance	Development	Bridge Rehab.	Trail Rehab.	Total Estimated Cost
					\$41,810.00	\$41,810.00
Leave Blank – DNR Use Only						

Applicant Certification

Printed Name of Authorized Official Greg Peterson	Official's Title Forest Administrator
--	--

As the applicant's authorized official, I certify that, to the best of my knowledge, the information in this application is true and correct.



 Signature of Authorized Official

4/12/23
 Date Prepared

Tuscobia Rehab Shrock - Wooddale

Sawyer County, WI

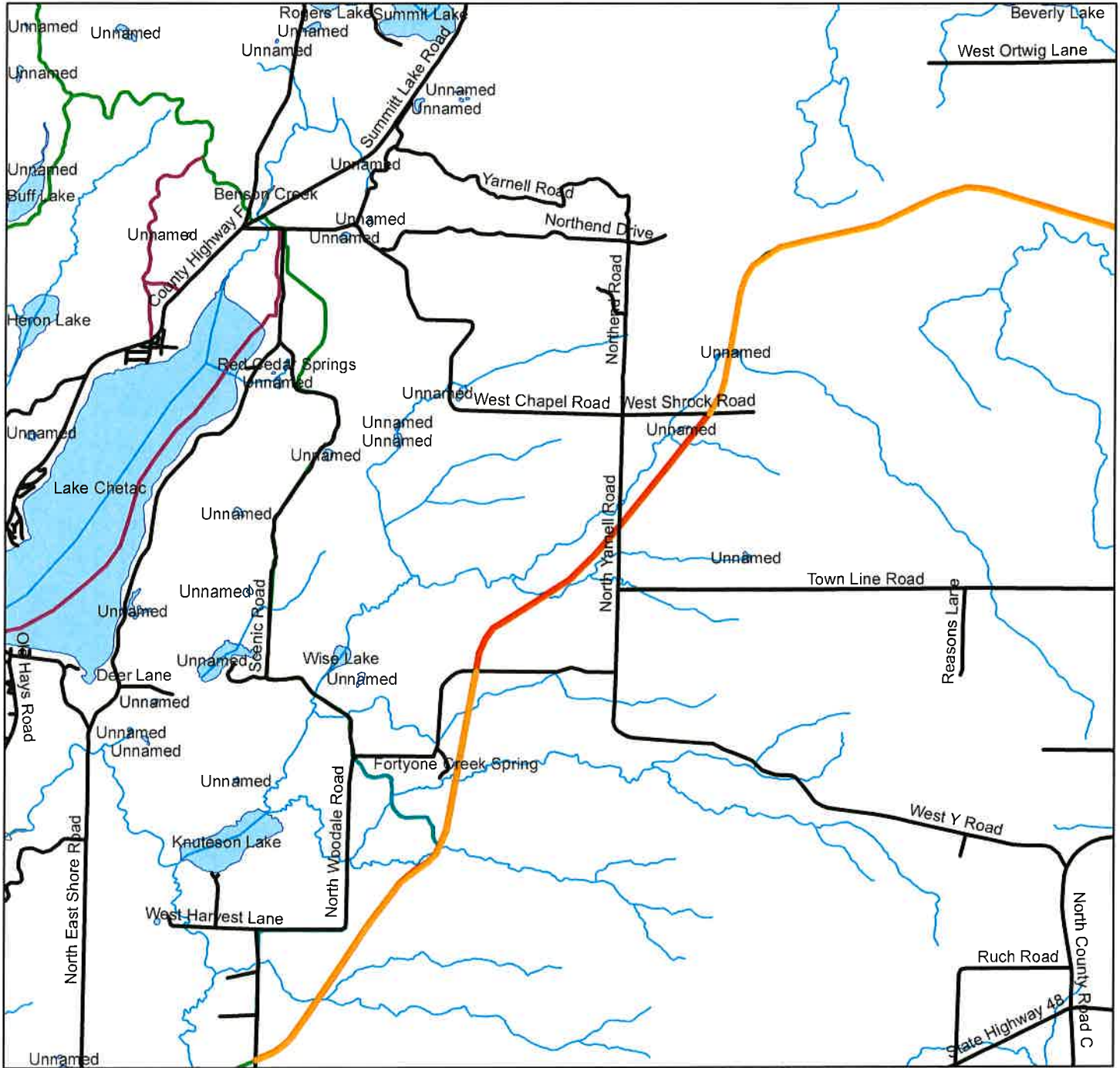
T38N R8W



Legend

- Rehab Section
- Rehab Section Completed

Sawyer County Rec Trails

Lable

- ATV Trail
- Dual Use Trail
- Snowmobile Trail
- Roads

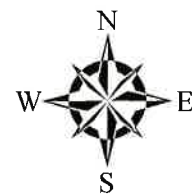
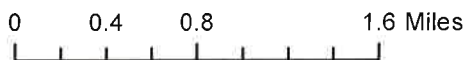

Tuscobia Rehab Shrock - Wooddale

Sawyer County, WI

T38N R8W

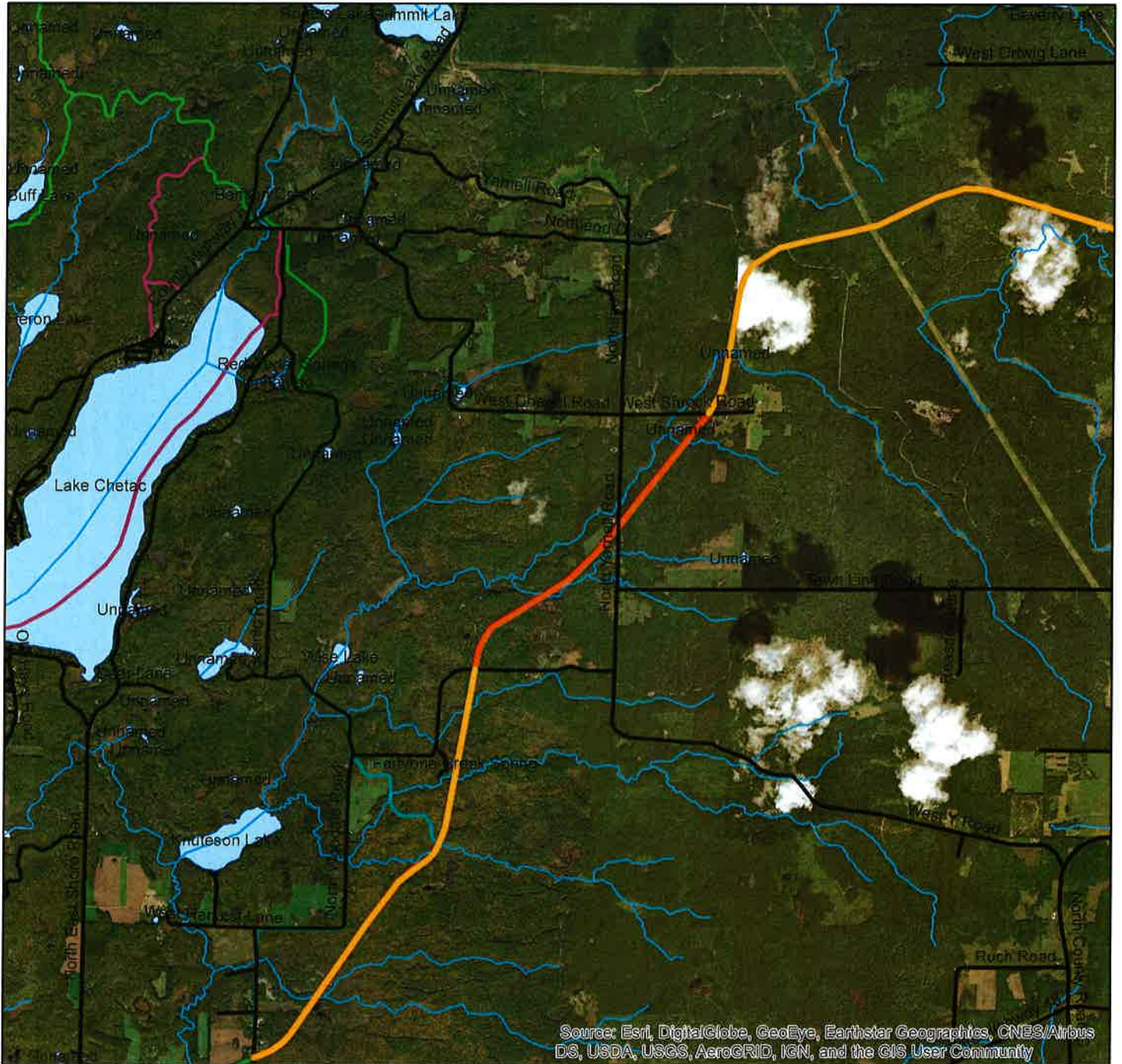

Legend

- Rehab Section
- Rehab Section Completed

Sawyer County Rec Trails

Lable

- ATV Trail
- Dual Use Trail
- Snowmobile Trail
- Roads

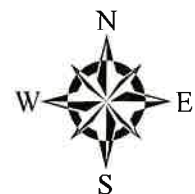

Tuscobia Rehab Shrock - Wooddale

Sawyer County, WI

T38N R8W

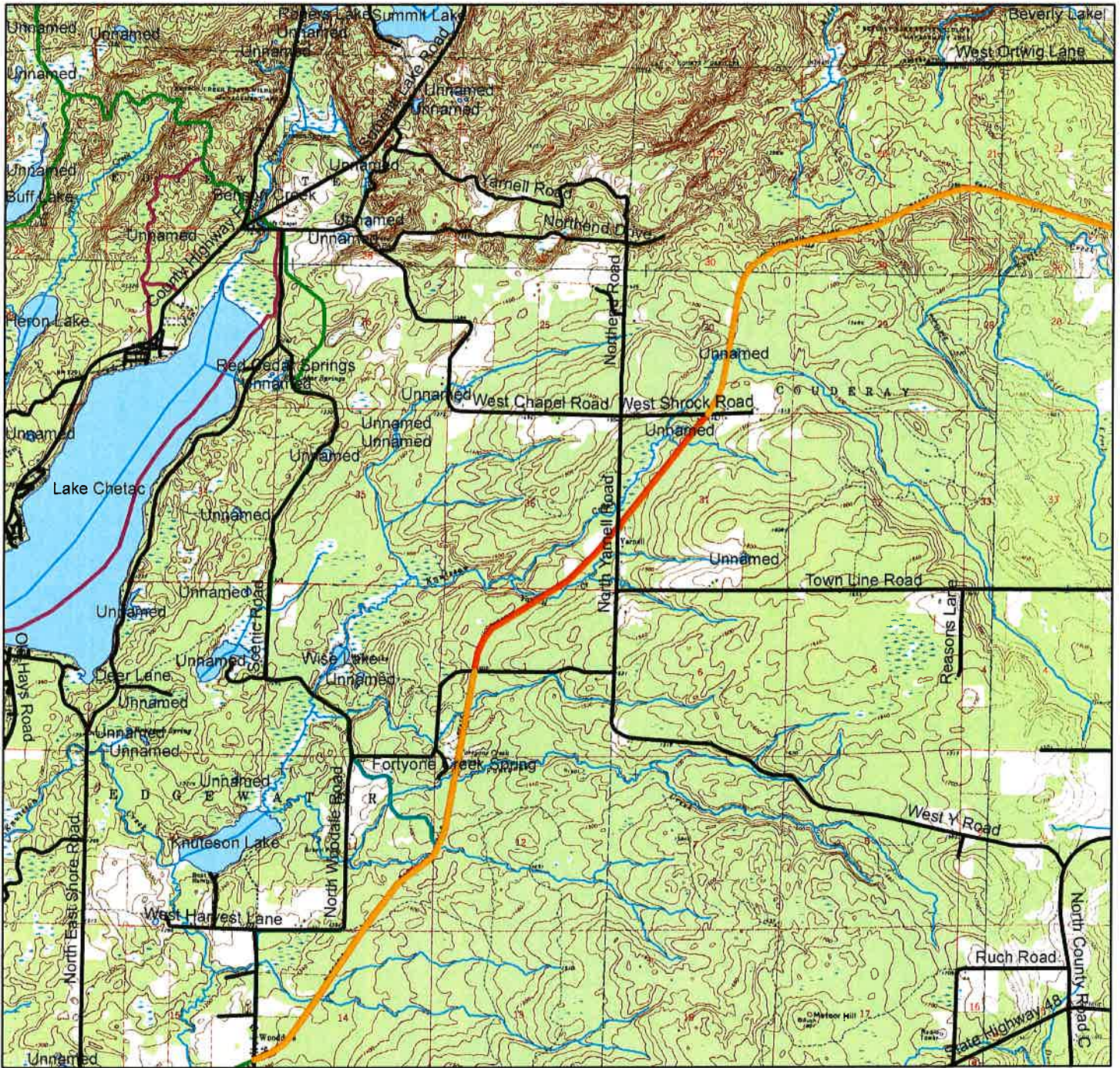

Legend

- Rehab Section
- Rehab Section Completed

Sawyer County Rec Trails

Lable

- ATV Trail
- Dual Use Trail
- Snowmobile Trail
- Roads

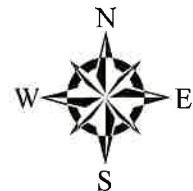
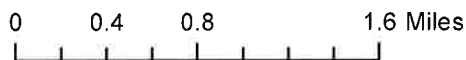

Tuscobia Rehab Shrock - Wooddale

Sawyer County, WI

T38N R8W

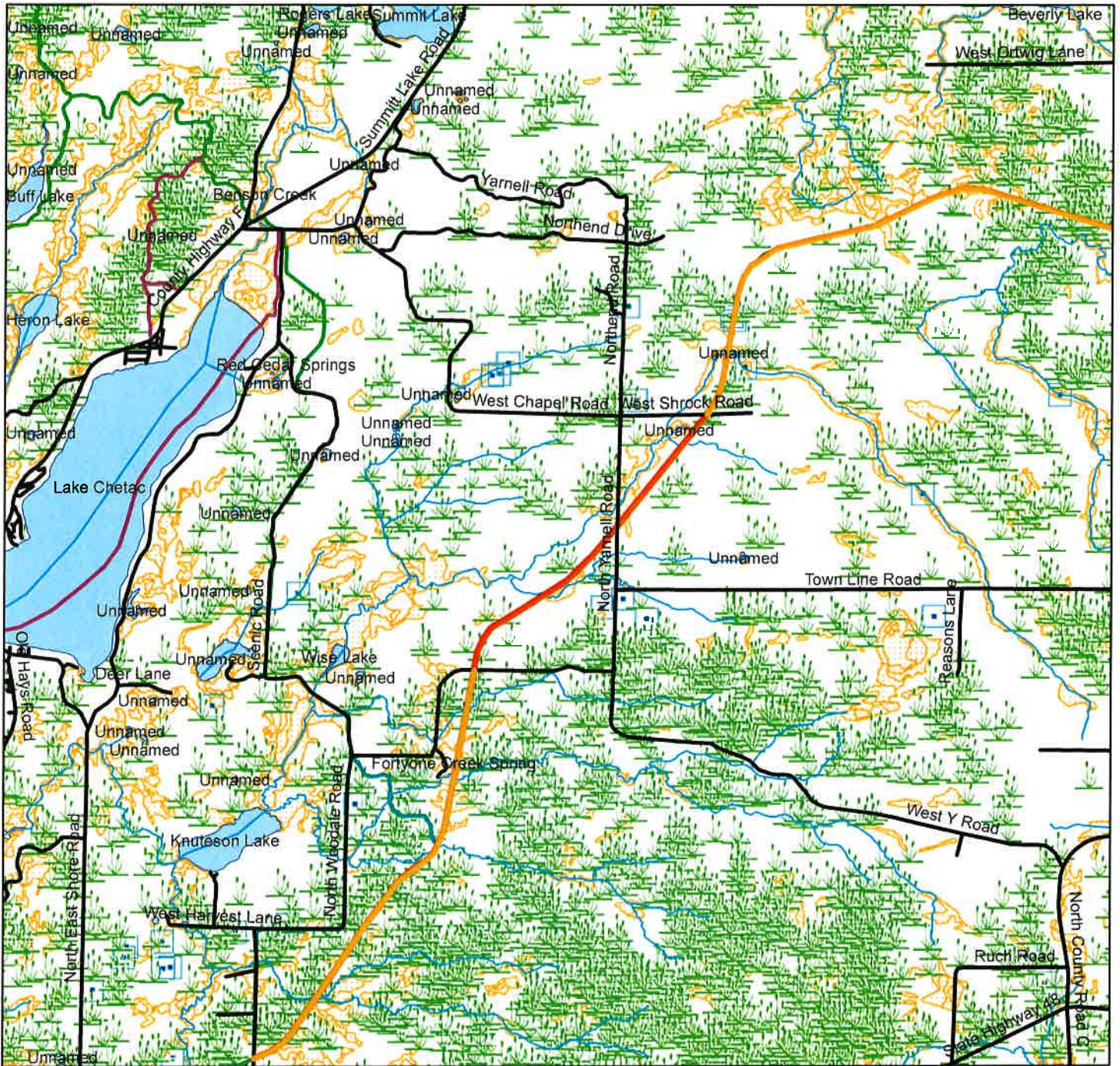

Legend

- Roads
- Rehab Section
- Rehab Section Completed
- Wetland too small to delineate
- Wetland Class Areas

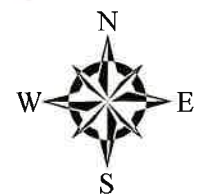
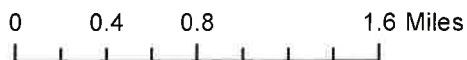



Hobbies



Hayward Community Credit Union

Hayward

PO Box 876 • 15855 US Hwy 63
Hayward, WI 54843

715-634-8931

to Homes

Cable

PO Box 8 • 43620 US Hwy 63
Cable, WI 54821

715-798-3535



Couderay

Township 38N - Range 8W

Copyright © 2022 Mapping Solutions

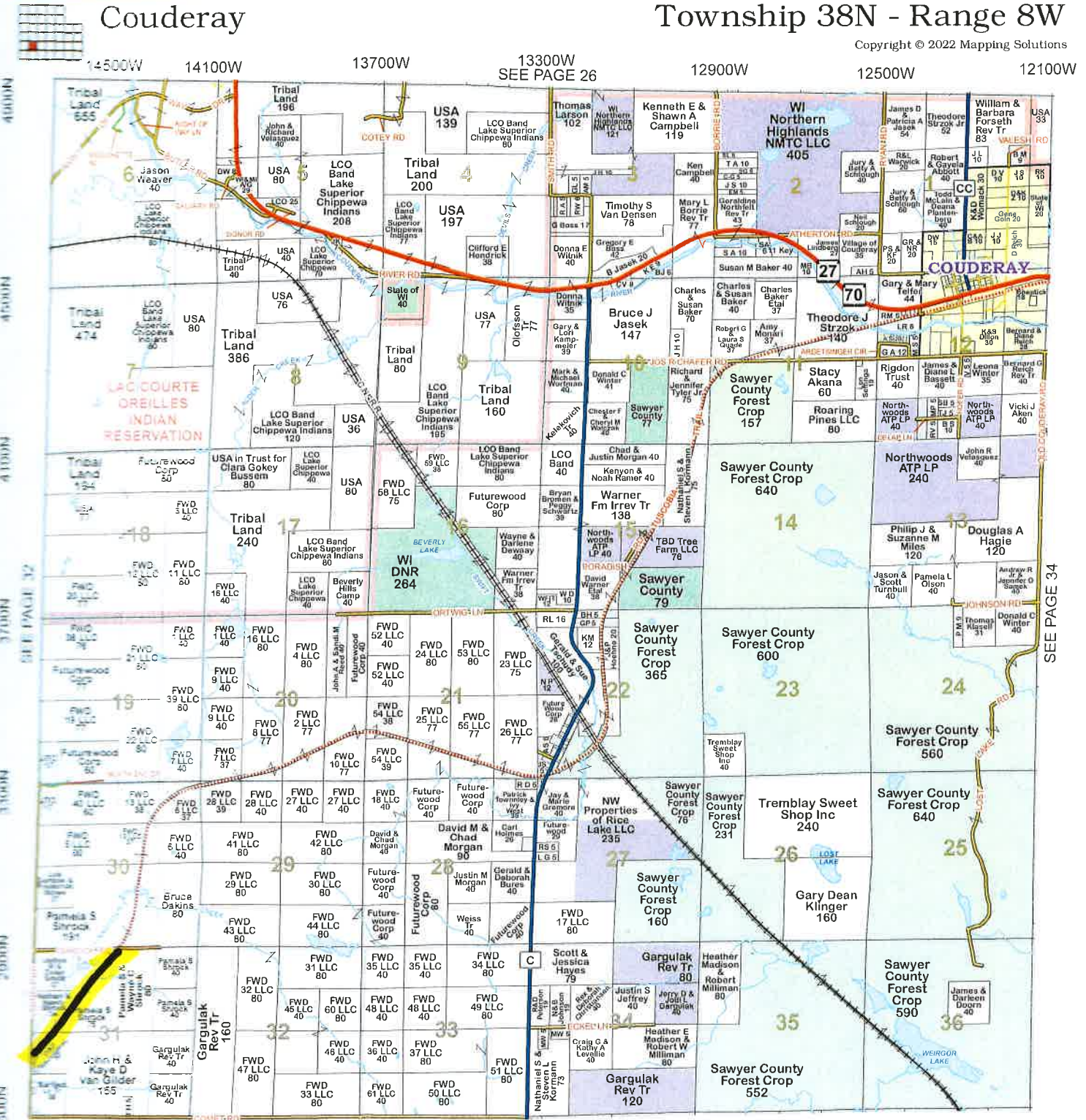

SEE PAGE 40

SEE PAGE 34



Edgewater & Sand Lake

Township 38N - Range 9W

Copyright © 2022 Mapping Solutions



SEE PAGE 25

SEE PAGE 33

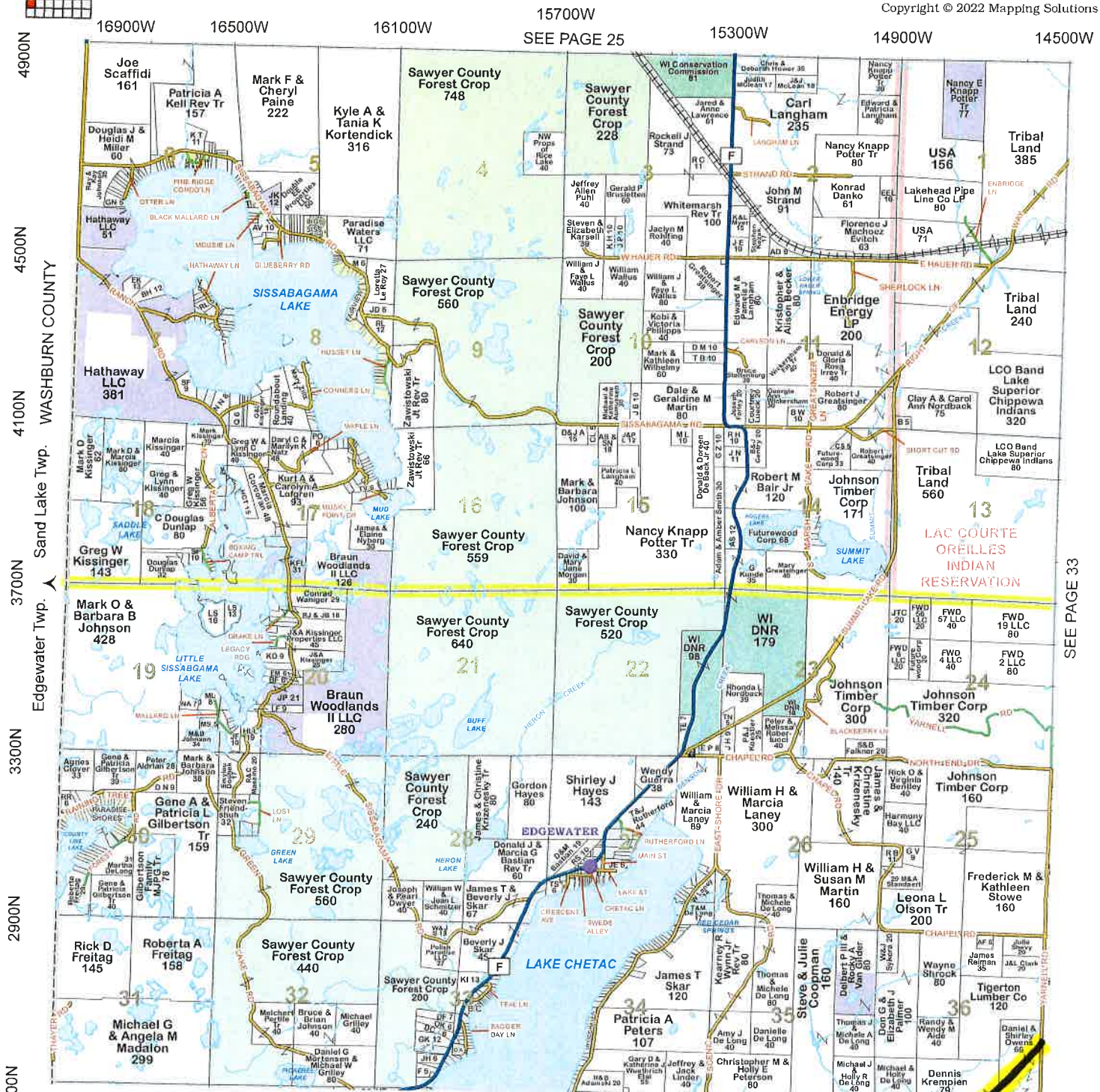

SEE PAGE 39

