

#34 Sawyer Co Trail 3 Rehab (Washburn CO to Green Lake Rd)

State of Wisconsin  
 Department of Natural Resources  
[dnr.wi.gov](http://dnr.wi.gov)

**Motorized Recreation Grant Application**

For: (choose all that apply)

Form 8700-159 (R 04/22)  
 Page 1 of 5

- ATV/UTV Trail Aid  
 Snowmobile Trail Aid

**Due Date: April 15**

**Notice:** Completion of this form is required under Wisconsin Statutes 23.09(26) and 23.33. Failure to complete this form will result in denial of financial assistance. Personally identifiable information found on this form is not intended to be used for any other purpose. The Department of Natural Resources (DNR) may provide this information to requesters as required by Wisconsin's Public Records law (ss. 19.31 – 19.39, Wis. Stats.).

**Instructions:** Applications may combine more than one source of funds. They may be submitted for consideration of traditional ATV, UTV, Snowmobile and Motorized Stewardship funding. Submit one copy of all forms and attachments. See Page 2 for necessary attachments. Send applications to your [Community Services Specialist](#).

DNR Use Only	
Category	Number

**Section 1: Applicant Information**

Applicant / Organization Name Sawyer County Forestry Department			Check Recipient: Individual other than authorized individual to act on behalf of the applicant. <input type="checkbox"/> Select if the same as applicant.		
Individual Authorized to Act on Behalf of Applicant per Resolution Greg Peterson			Check Recipient Name (Name to Appear on Check)		
Title Forest Administrator			Title		
Address 10610 Main Street, Suite 100			Address		
City Hayward	State WI	ZIP Code 54843	City	State	ZIP Code
Telephone Number (715) 634-4846		Email Address greg.peterson@sawyercountygov.org			

**Section 2: Project Information Required for all Projects**

Project Title Trail 3 Rehab Washburn Co - Green Lake Road					Current Funded Miles 2.79	New Miles (if applicable)
County Sawyer	Township 37 N	Range 9	Section <input type="radio"/> E <input checked="" type="radio"/> W	¼ ¼	¼	GPS Coordinates: Lat. _____ Long. _____

**Project Description Summary**

This application is for rehabilitation of 2.79 miles of Trail 3 from the Washburn County Line to Green Lake Road. This portion of the trail currently has poor quality rocky material on it and has poor drainage. There are several steep slopes that need to be shaped for better drainage to mitigate erosion. This section of trail will have four inches of gravel 10 feet wide placed down and crowned.

I certify that all maintenance land use agreements are on file.

**Estimated Cost**

Maintenance	Acquisition	Insurance	Development	Bridge Rehab.	Trail Rehab.	Total Estimated Cost
					\$62,720.00	\$62,720.00
Leave Blank – DNR Use Only						

**Applicant Certification**

Printed Name of Authorized Official Greg Peterson	Official's Title Forest Administrator
--	--

As the applicant's authorized official, I certify that, to the best of my knowledge, the information in this application is true and correct.

  
 Signature of Authorized Official

4/12/23  
 Date Prepared



# Trail 3 Rehab Washburn Co - Green Lake

## Sawyer County, WI

### T37N R9W

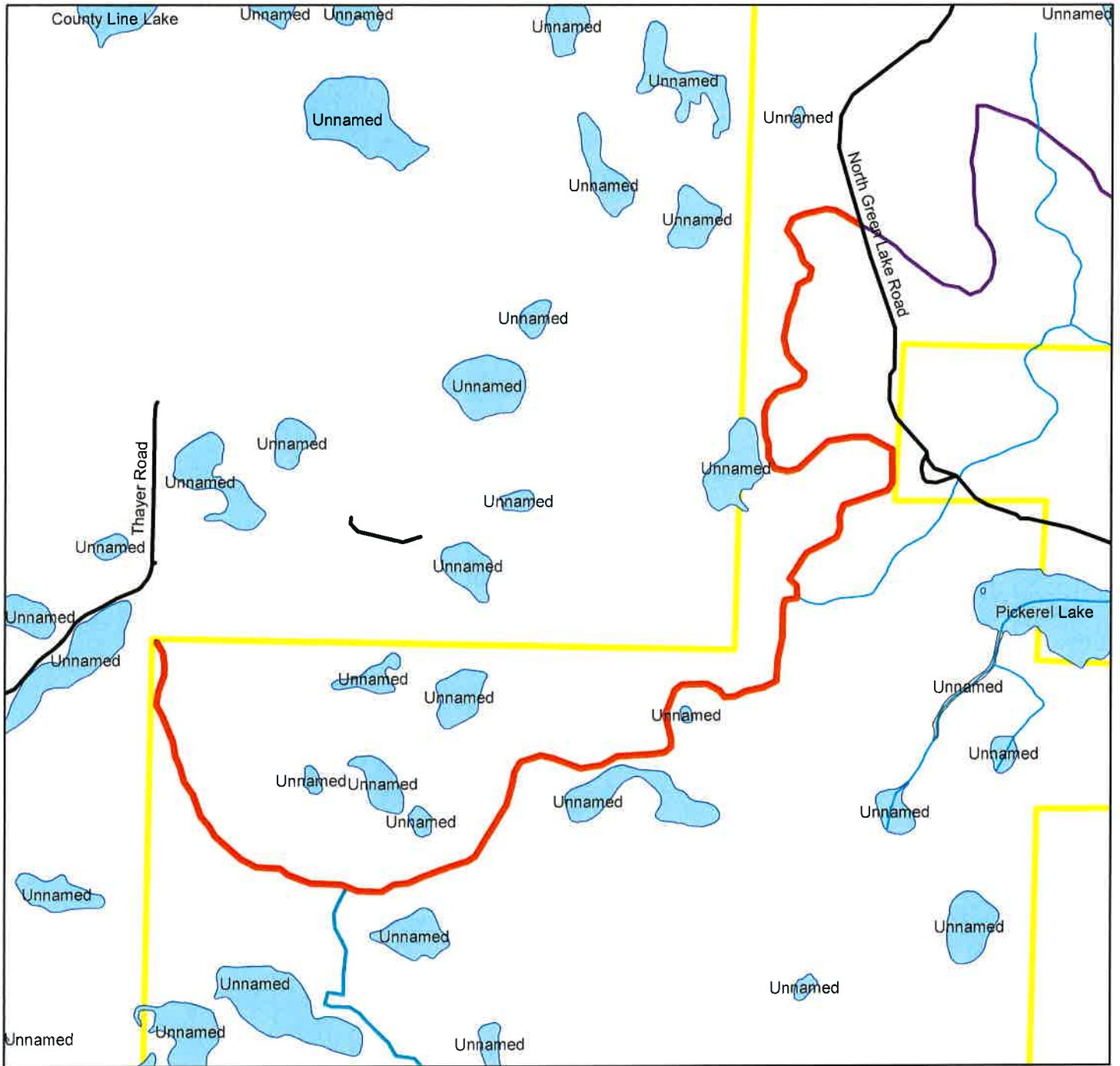

#### Legend

- Rehab Section
- Rehab Section Completed

#### Sawyer County Rec Trails

##### Lable

- ATV Trail
- Dual Use Trail
- Snowmobile Trail
- Roads
- Sawyer County Forest Boundary

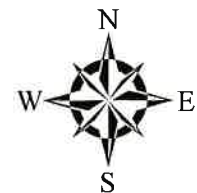



# Trail 3 Rehab Washburn Co - Green Lake Sawyer County, WI T37N R9W

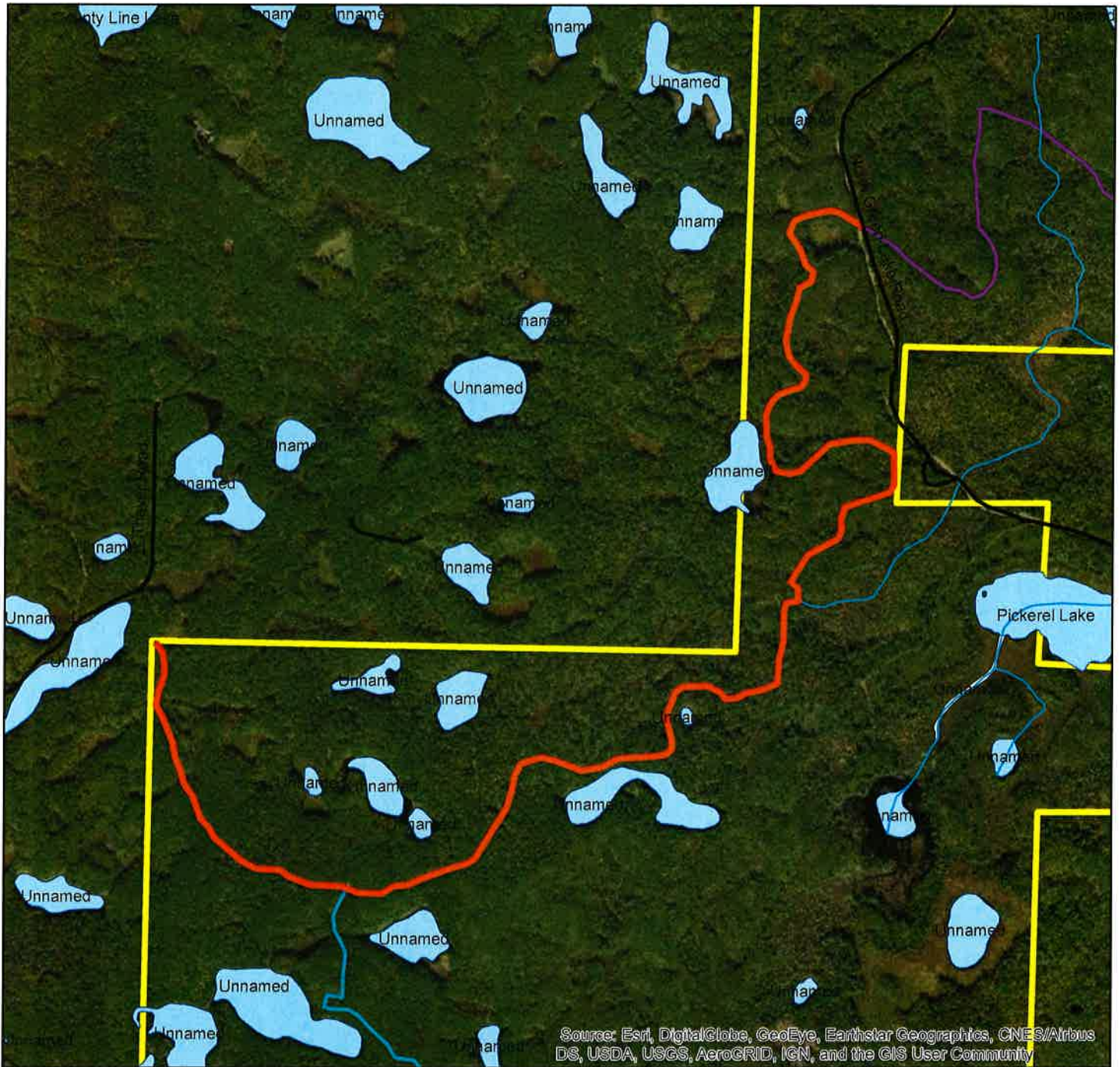

Source: Esri, DigitalGlobe, GeoEye, Earthstar Geographics, CNES/Airbus DS, USDA, USGS, AeroGRID, IGN, and the GIS User Community

## Legend

- Rehab Section
- Rehab Section Completed

## Sawyer County Rec Trails

### Table

- ATV Trail
- Dual Use Trail
- Snowmobile Trail
- Roads
- Sawyer County Forest Boundary

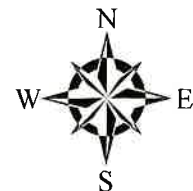
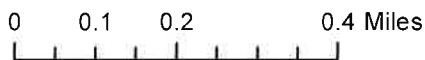



# Trail 3 Rehab Washburn Co - Green Lake Sawyer County, WI T37N R9W

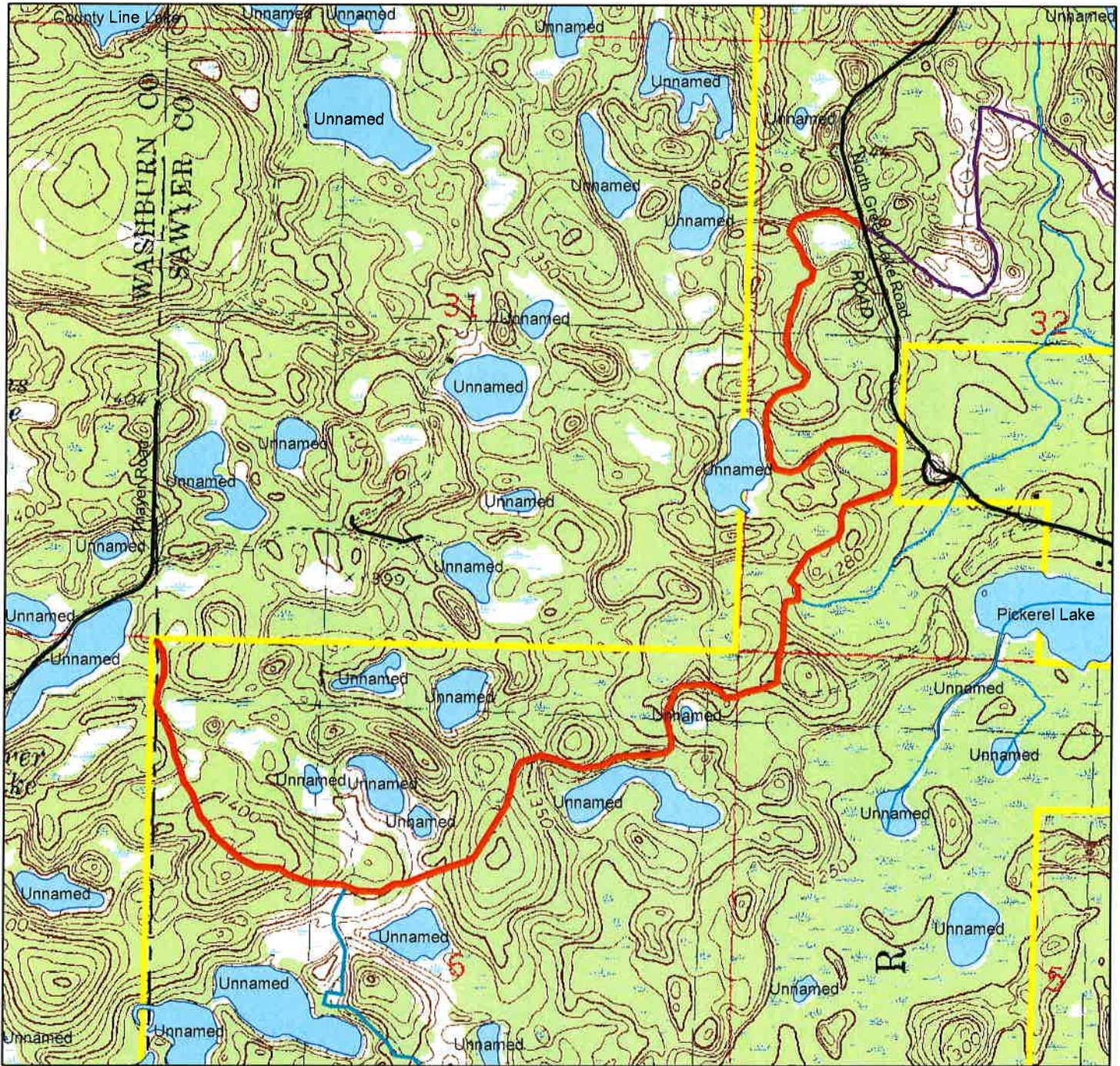

## Legend

- Rehab Section
- Rehab Section Completed

## Sawyer County Rec Trails

### Lable

- ATV Trail
- Dual Use Trail
- Snowmobile Trail
- Roads
- Sawyer County Forest Boundary

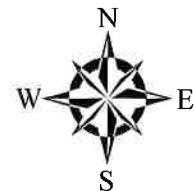
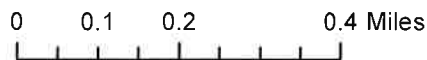



# Trail 3 Rehab Washburn Co - Green Lake Sawyer County, WI T37N R9W

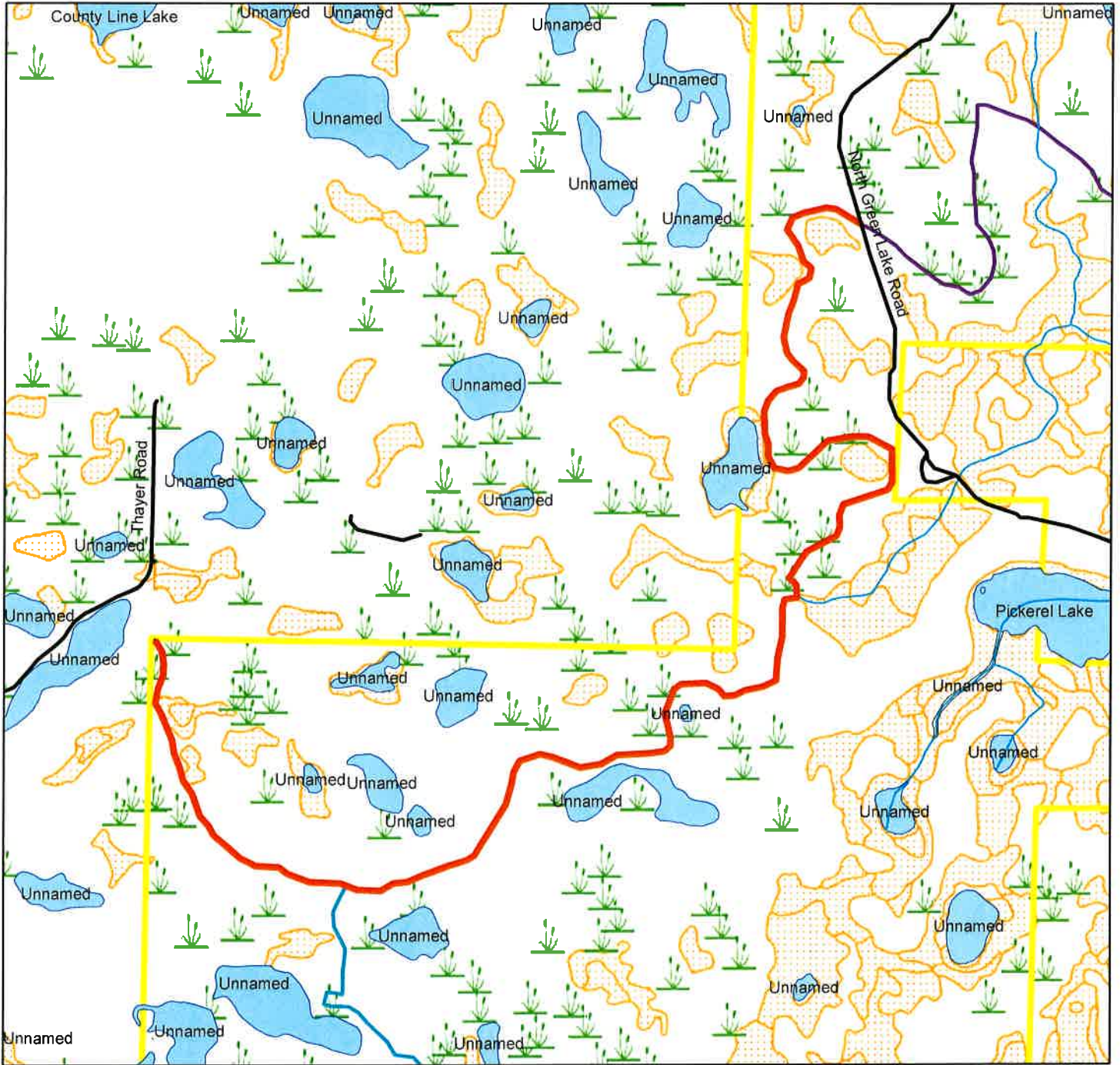

## Legend

- Roads
- Rehab Section
- Rehab Section Completed
- Wetland too small to delineate
- Wetland Class Areas
- Sawyer County Forest Boundary

0 0.1 0.2 0.4 Miles

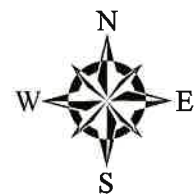





Banking on Relationships,  
INVESTING IN OUR  
**COMMUNITIES**

www.dairystatebank.com

715-354-3411 | Member FDIC



RICE LAKE | MENOMONIE | BIRCHWOOD | BLOOMER | COLFAX | CUMBERLAND  
DOWNSVILLE | HAUGEN | PRAIRIE FARM | TURTLE LAKE | WHEELER

Edgewater

Township 37N - Range 9W

Copyright © 2022 Mapping Solutions

18500W 16500W 16100W 15700W 15300W 14900W 14500W  
SEE PAGE 32

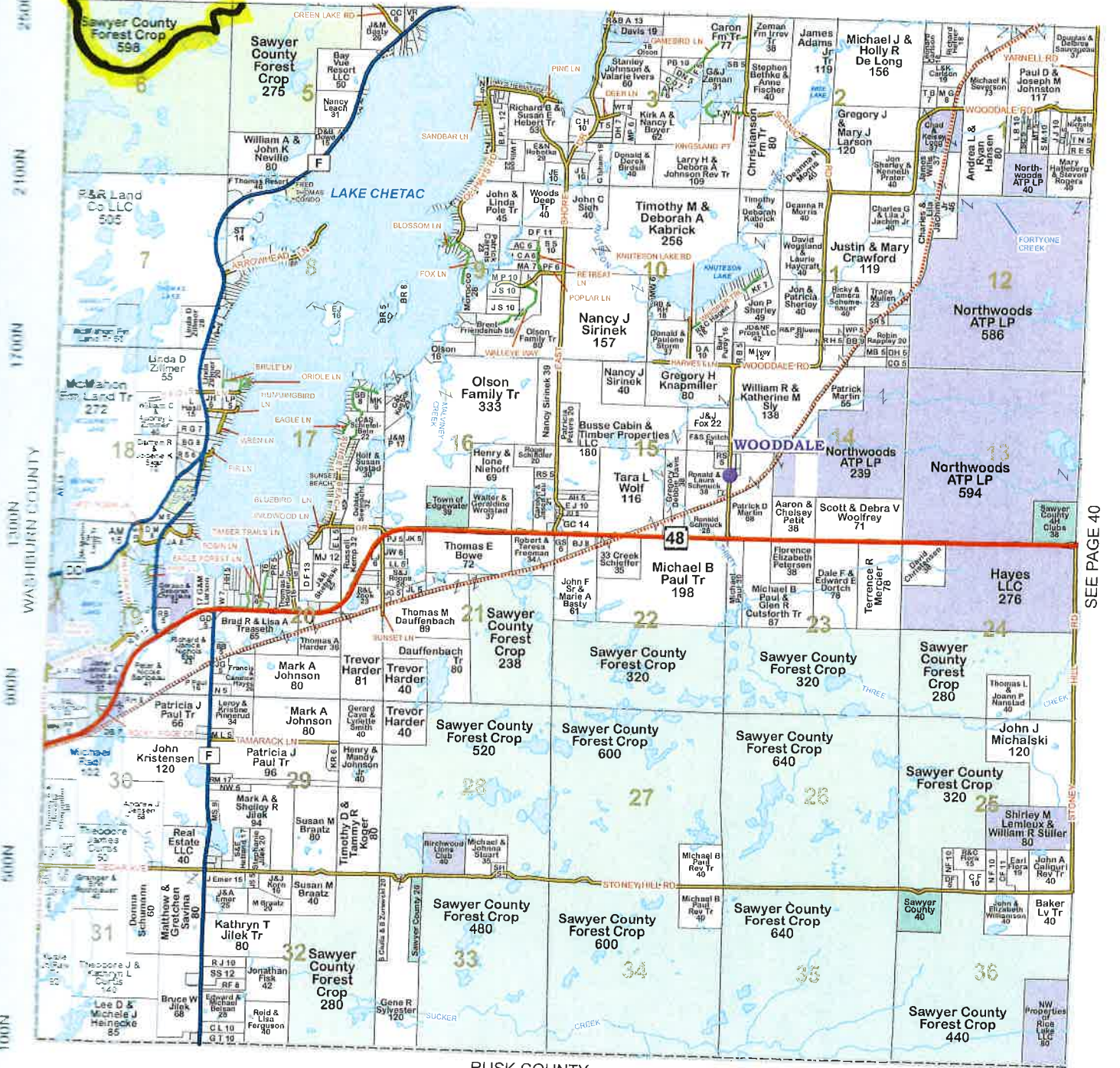

SEE PAGE 40

RUSK COUNTY





# Edgewater & Sand Lake

# Township 38N - Range 9W

Copyright © 2022 Mapping Solutions

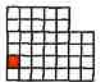

15700W  
SEE PAGE 25

16900W 16500W 16100W 15300W 14900W 14500W

4900N  
4500N  
4100N  
3700N  
3300N  
2900N  
2500N

WASHBURN COUNTY  
Sand Lake Twp.  
Edgewater Twp.

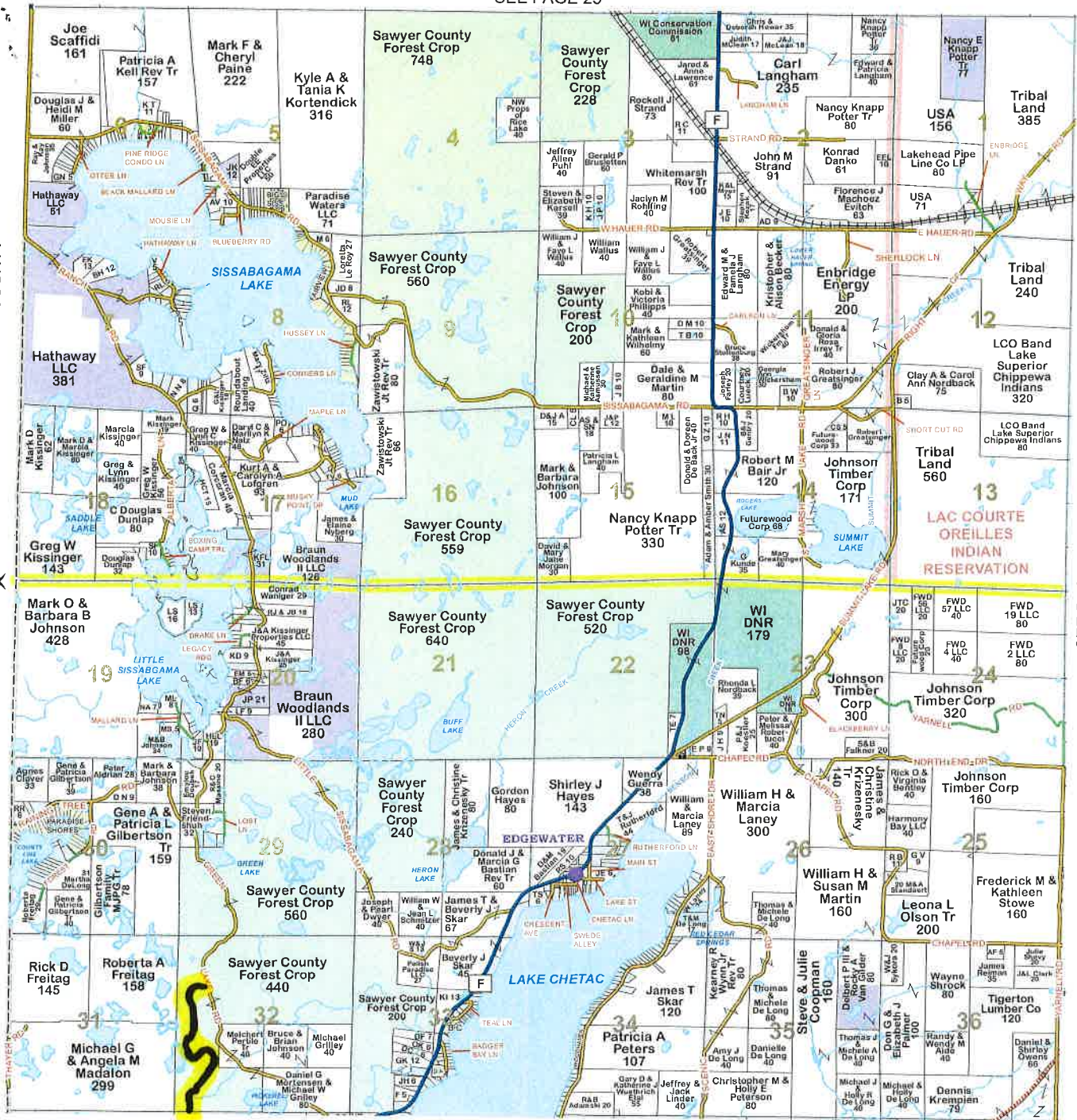

SEE PAGE 33

SEE PAGE 39







