

Motorized Recreation Grant Application

For: (choose all that apply)

Form 8700-159 (R 04/22)

Page 1 of 5

ATV/UTV Trail Aid

Snowmobile Trail Aid

Due Date: April 15

Notice: Completion of this form is required under Wisconsin Statutes 23.09(26) and 23.33. Failure to complete this form will result in denial of financial assistance. Personally identifiable information found on this form is not intended to be used for any other purpose. The Department of Natural Resources (DNR) may provide this information to requesters as required by Wisconsin's Public Records law {ss. 19.31 – 19.39, Wis. Stats.}.

Instructions: Applications may combine more than one source of funds. They may be submitted for consideration of traditional ATV, UTV, Snowmobile and Motorized Stewardship funding. Submit one copy of all forms and attachments. See Page 2 for necessary attachments. Send applications to your [Community Services Specialist](#).

| DNR Use Only | |
|--------------|--------|
| Category | Number |
| | |

Section 1: Applicant Information

| | | | | | |
|---|-------------|---|---|-------|----------|
| Applicant / Organization Name Washburn County | | | Check Recipient: Individual other than authorized individual to act on behalf of the applicant. <input type="checkbox"/> Select if the same as applicant. | | |
| Individual Authorized to Act on Behalf of Applicant per Resolution Brandon Shutt | | | Check Recipient Name (Name to Appear on Check) | | |
| Title Assistant Recreation Administrator | | | Title | | |
| Address 1760 Roundhouse Road | | | Address | | |
| City Spooner | State WI | ZIP Code 54801 | City | State | ZIP Code |
| Telephone Number (715) 635-4490 | | Email Address bshutt@co.washburn.wi.us | | | |

Section 2: Project Information Required for all Projects

| | | | | | | |
|--|------------------|-------------|---------------|----------------|---|---------------------------|
| Project Title WRT to HWY 53 - Trail 4 Rehab | | | | | Current Funded Miles 1.1 | New Miles (if applicable) |
| County Washburn | Township 38 N | Range 12 | Section 15 | 1/4 1/4 1/4 | GPS Coordinates: Lat. _____ Long. _____ | |

Project Description Summary

This section of trail has had minimal investments since the trail was established in the early 2000's. Most of this section is native soil on rolling terrain. There are numerous hillsides that continually wash, causing rutting and erosion. Several years after this trail was established, the property was purchased by WDNR and added to the Beaverbrook Wildlife Area. The status of this trail has always been precarious and we are taking extra steps to assure that the trail surface is stable and maintained. The project includes gravel across approximately 1/2 of the trail length, with additional material budgeted, anticipating a need to "harden" the trail surface to support dump trucks during the rehabilitation project.

Currently with the snow conditions, pictures will not be provided at this point in time. When snow conditions allow, pictures will be submitted.

I certify that all maintenance land use agreements are on file.

Estimated Cost

| Maintenance | Acquisition | Insurance | Development | Bridge Rehab. | Trail Rehab. | Total Estimated Cost |
|-------------|-------------|-----------|-------------|---------------|--------------|----------------------|
| | | | | | | |

Leave Blank – DNR Use Only

| | | | | | | |
|--|--|--|--|--|--|--|
| | | | | | | |
|--|--|--|--|--|--|--|

Applicant Certification

| | |
|--|--|
| Printed Name of Authorized Official Brandon Shutt | Official's Title Assistant Recreation Administrator |
|--|--|

As the applicant's authorized official, I certify that, to the best of my knowledge, the information in this application is true and correct.

Signature of Authorized Official

4/13/23
Date Prepared

Appendix B – Required for Trail/Qualified Trout Rehab, Reroute, or Development

Trail Rehab Qualified Trout New Trail Trail Reroute (Mandatory or Discretionary)

| | | | | | | | |
|----------|----------|-------|---|---------|-----|---|-----------------------------------|
| County | Township | Range | <input type="radio"/> E <input checked="" type="radio"/> W | Section | ¼ ¼ | ¼ | GPS Coordinates: Lat. Long. |
| Washburn | 38 N | 12 | | 15 | | | |

| | |
|---|--|
| Funded Trail Name or Number (SNARS if applicable) | Has this trail ever received development or rehabilitation funds in the past? |
| Trail 4 | <input checked="" type="radio"/> Yes <input type="radio"/> No Year: 2006 \$ _____ |

| | | |
|---|--|-----------------|
| Trail is located on: <input type="radio"/> Private property <input checked="" type="radio"/> Public property | Length of Easement or Landowner Use Agreement _____ years | Expiration Date |
|---|--|-----------------|

| | |
|----------------------------------|------------------|
| Landowner Where Trail is Located | Telephone Number |
| WI DNR | |

What other recreational trail uses are planned for this trail?

None at this time

If there are other Recreational uses planned, how much of the trail development/rehab. cost will be paid for by other users?

| | |
|---|---|
| How many miles would be affected if this project is not funded? | Will this result in closure of a trail? |
| 35 | <input checked="" type="radio"/> Yes <input type="radio"/> No |

| | |
|--|--|
| Is this a critical section to the overall trail system? <input checked="" type="radio"/> Yes <input type="radio"/> No | Is there a reasonable alternative? No |
|--|--|

| | | |
|---|--|--|
| Does any section of this trail contain a bridge? <input checked="" type="radio"/> Yes <input type="radio"/> No | Will this bridge require rehabilitation now or in the next few years? <input checked="" type="radio"/> Yes <input type="radio"/> No | What is the weight of your puller & drag/grading equipment? 21,000 lbs. |
|---|--|--|

- Yes No Have you contacted your local [DNR Water Management Specialist \(WMS\)](#) regarding a permit?
- Yes No Is a permit needed? (Please provide any written correspondence from WMS.)
- Yes No Will this project be located near or cross any intermittent or perennial waterway? [Surface Water Data Viewer](#)
- Yes No Will this project be located near or cross any wetland?
- Yes No Will this project involve land disturbance – including clearing and grubbing – of 1 acre or more of land? (Less than 4/10th mile for a typical trail) [DNR Storm Water Contact List](#)

Trail Project Detailed Description

This section of trail has had minimal investments since the trail was established in the early 2000's. Most of this section is native soil on rolling terrain. There are numerous hillsides that continually wash, causing rutting and erosion. Several years after this trail was established, the property was purchased by WDNR and added to the Beaverbrook Wildlife Area. The status of this trail has always been precarious and we are taking extra steps to assure that the trail surface is stable and maintained. The project includes gravel across approximately 1/2 of the trail length, with additional material budgeted, anticipating a need to "harden" the trail surface to support dump trucks during the rehabilitation project.

For use with Recreation Grant Application Forms

| | | | |
|--|-------------------------------------|------------------------------------|--|
| Project Name: WRT to HWY 53 - Trail 4 Rehab | | Prepared By: Brandon Shutt | Date: 04/10/2023 |
| County: Washburn | Project Applicant: Brandon Shutt | Landowner Name: Washburn County | <input checked="" type="radio"/> Public <input type="radio"/> Private |

Indicate - (C) Contract , (F) Force Acct., (D) Donated

| | DEVELOPMENT PROJECT ITEMS <i>List by individual item or break down by Use Areas (See Item List On Back Of This Form)</i> | Quantity | Unit of Measure | Component Costs | Estimated Total Item Cost |
|---------|---|----------|-----------------|-----------------|---------------------------|
| C | 3/4" crushed aggregate | 1,000 | Yards | \$20.00 | \$20,000.00 |
| F | Dozer (Class 215) | 40 | Hrs | \$44.80 | \$1,792.00 |
| F | Grader (Class 305) | 40 | Hrs | \$57.30 | \$2,292.00 |
| F | Labor (County) | 80 | Hrs | \$40.00 | \$3,200.00 |
| C | Club (Labor) | 16 | Hrs | \$9.00 | \$144.00 |
| | | | | | |
| | | | | | |
| | | | | | |
| | | | | | |
| | | | | | |
| | | | | | |
| | | | | | |
| | | | | | |
| | | | | | |
| | | | | | |
| | | | | | |
| | | | | | |
| | | | | | |
| | | | | | |
| | | | | | |
| | | | | | |
| | | | | | |
| | | | | | |
| TOTAL\$ | | | | | \$27,428.00 |

NOTE: For acquisition projects, complete the Acquisition Project Cost Estimate Section

Trail 4, Wild River Trail to 53

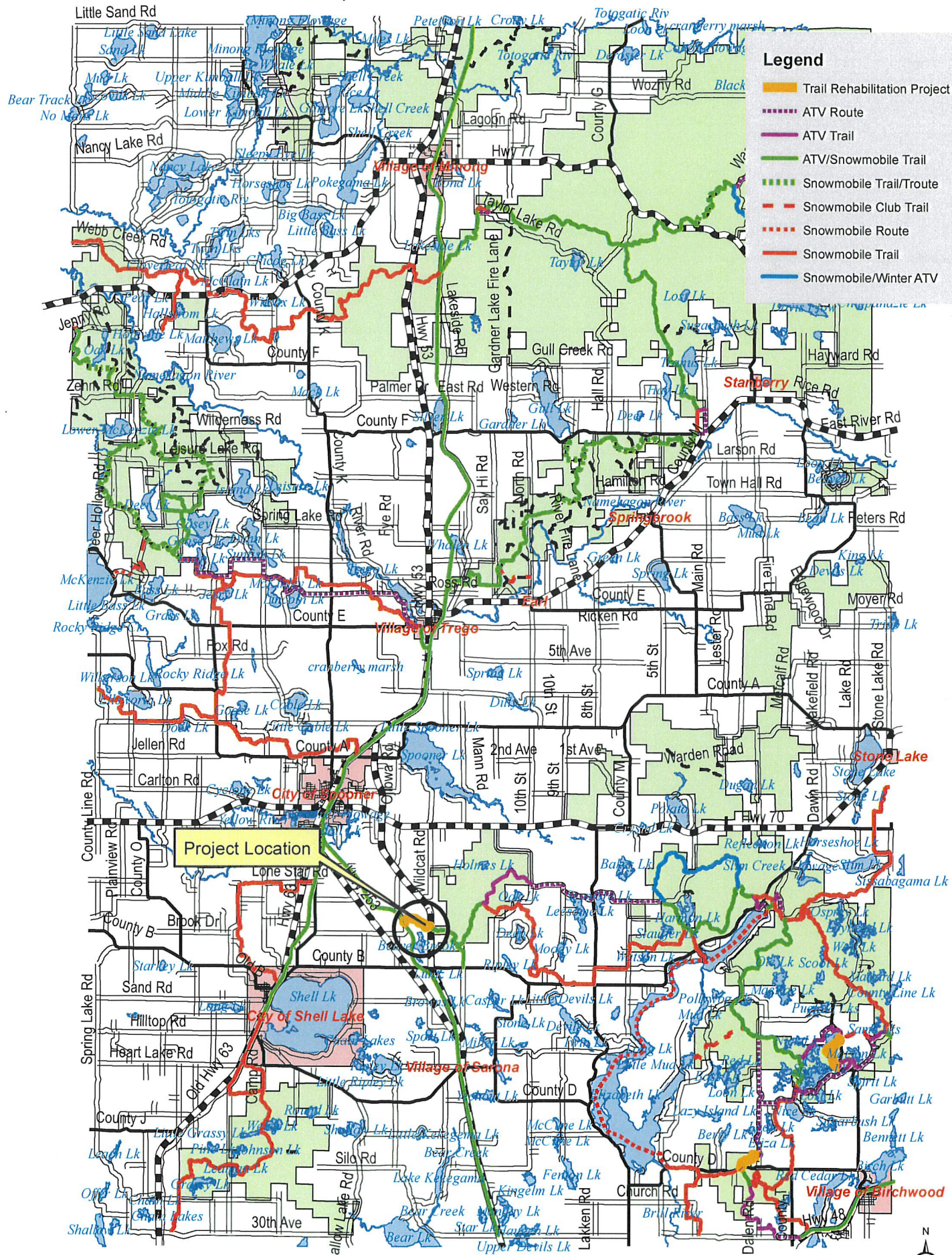

| Legend | |
|--------|------------------------------|
| | Trail Rehabilitation Project |
| | ATV Route |
| | ATV Trail |
| | ATV/Snowmobile Trail |
| | Snowmobile Trail/Trotte |
| | Snowmobile Club Trail |
| | Snowmobile Route |
| | Snowmobile Trail |
| | Snowmobile/Winter ATV |

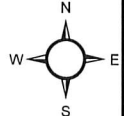
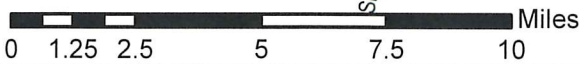

Trail 4, Wild River Trail to 53 - Wetland

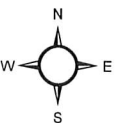
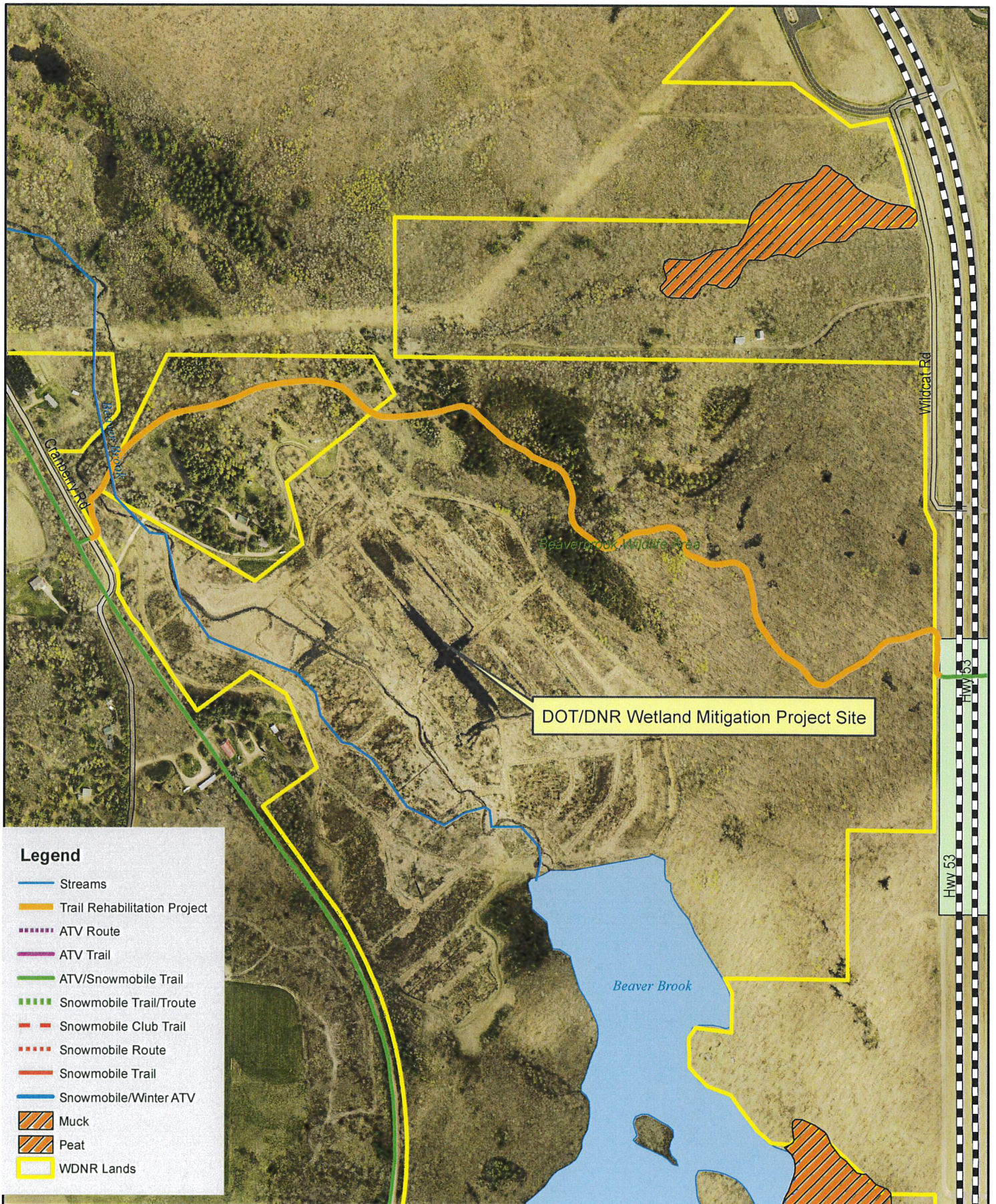

Trail 4, Wild River Trail to 53 - Topo

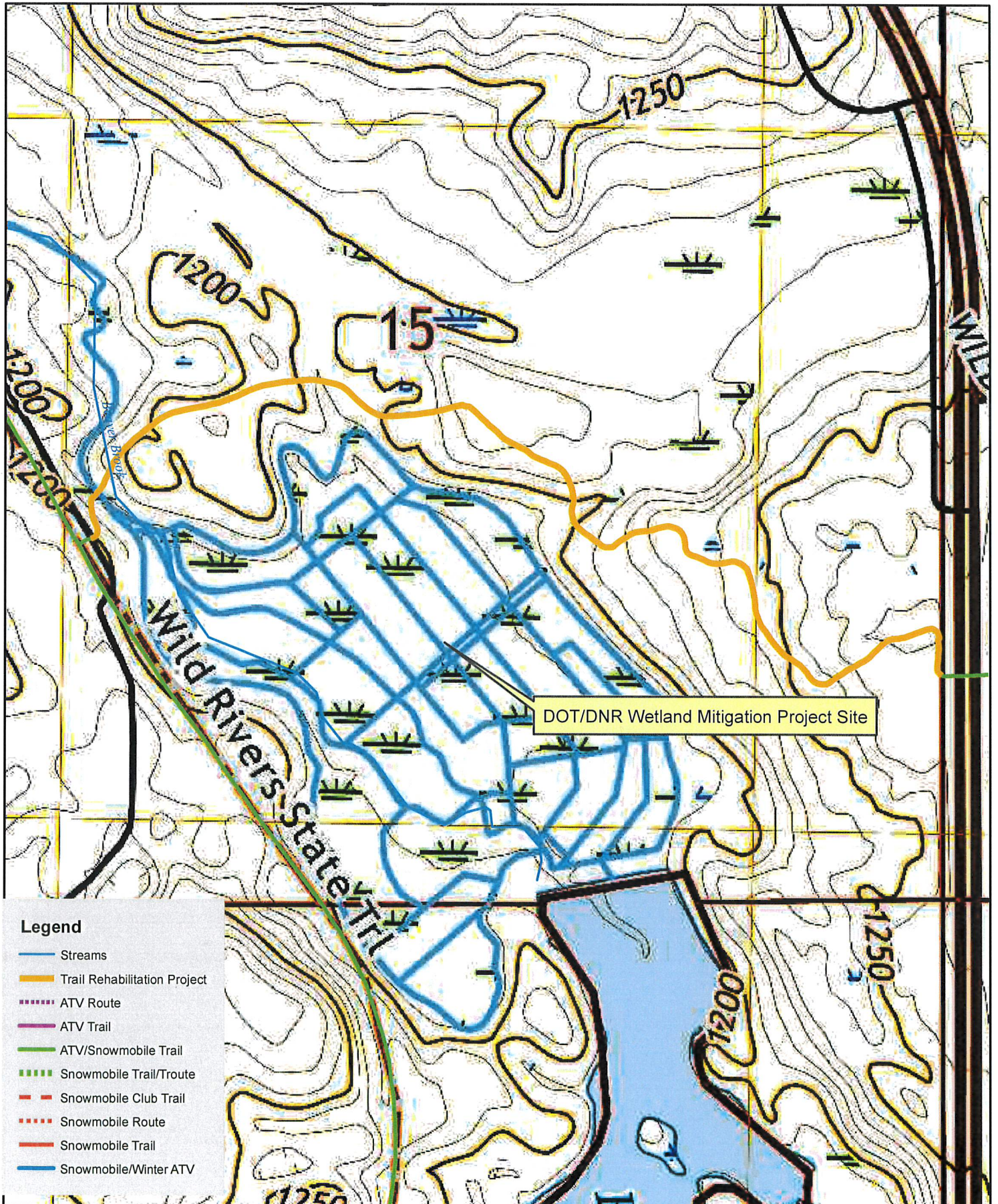

Legend

- Streams
- Trail Rehabilitation Project
- ATV Route
- ATV Trail
- ATV/Snowmobile Trail
- Snowmobile Trail/Troute
- Snowmobile Club Trail
- Snowmobile Route
- Snowmobile Trail
- Snowmobile/Winter ATV

0 0.05 0.1 0.2 0.3 0.4 0.5 Miles

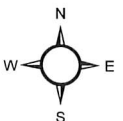

Trail 4, Wild River Trail to 53 - Plat

Beaver Brook

T.38N.-R.12W.

Washburn County Land Information Office Shell Lake, WI

See Page 24

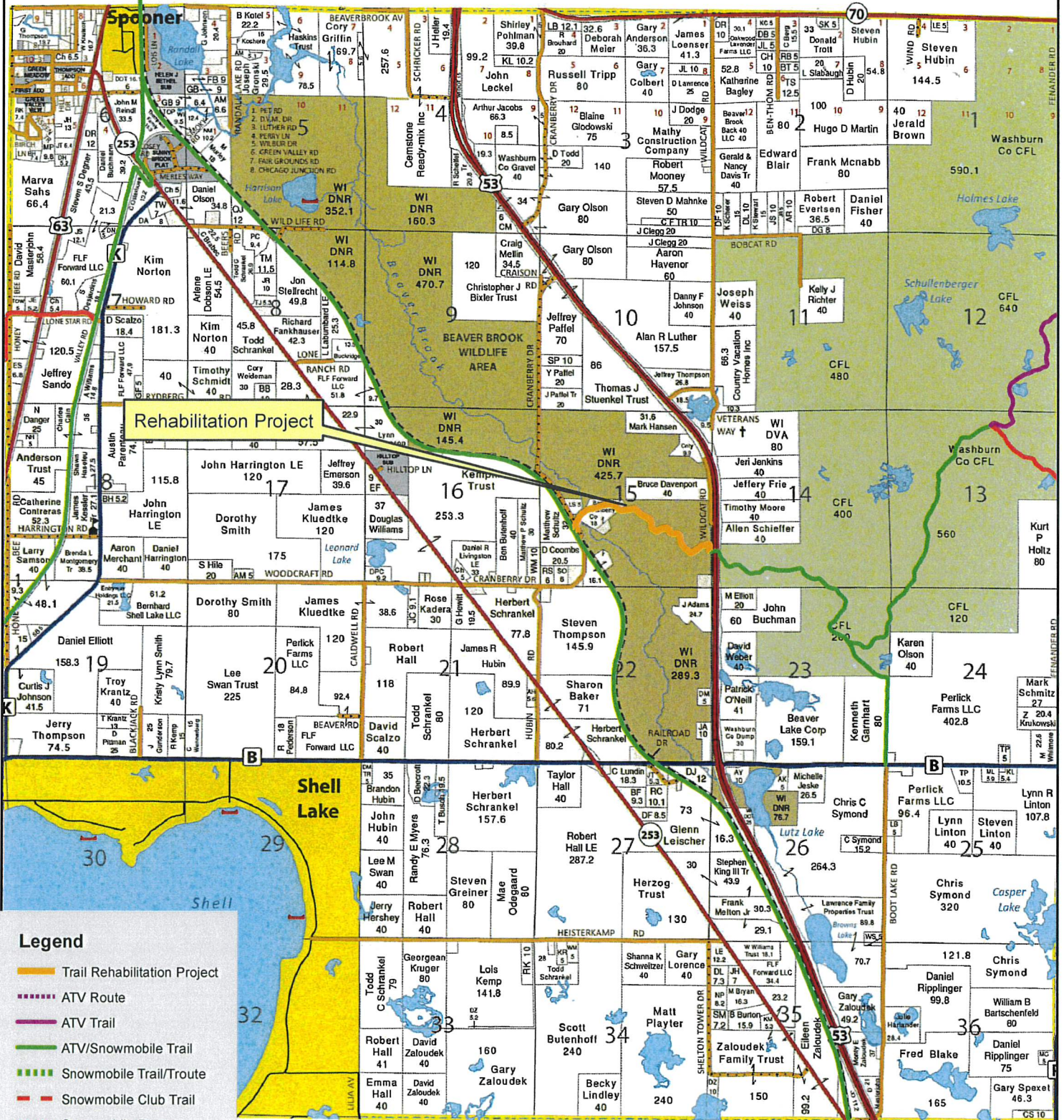

See Page 8

Legend

- Trail Rehabilitation Project
- - - ATV Route
- ATV Trail
- - - ATV/Snowmobile Trail
- - - Snowmobile Trail/Troute
- - - Snowmobile Club Trail
- - - Snowmobile Route
- Snowmobile Trail
- - - Snowmobile/Winter ATV

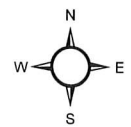
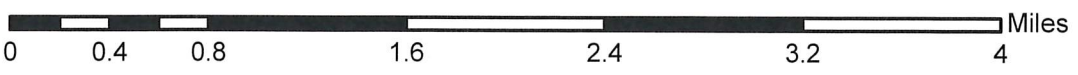

Trail 4 Rehab

