

#17 Florence F2 Trail Rehab

State of Wisconsin  
 Department of Natural Resources  
 dnr.wi.gov

**Motorized Recreation Grant Application**

For: (choose all that apply)

Form 8700-159 (R 04/22)

Page 1 of 5

- ATV/UTV Trail Aid
- Snowmobile Trail Aid

**Due Date: April 15**

**Notice:** Completion of this form is required under Wisconsin Statutes 23.09(26) and 23.33. Failure to complete this form will result in denial of financial assistance. Personally identifiable information found on this form is not intended to be used for any other purpose. The Department of Natural Resources (DNR) may provide this information to requesters as required by Wisconsin's Public Records law (ss. 19.31 – 19.39, Wis. Stats.).

**Instructions:** Applications may combine more than one source of funds. They may be submitted for consideration of traditional ATV, UTV, Snowmobile and Motorized Stewardship funding. Submit one copy of all forms and attachments. See Page 2 for necessary attachments. Send applications to your Community Services Specialist.

DNR Use Only	
Category	Number

**Section 1: Applicant Information**

Applicant / Organization Name Florence County Forestry and Parks			Check Recipient: Individual other than authorized individual to act on behalf of the applicant. <input checked="" type="checkbox"/> Select if the same as applicant.		
Individual Authorized to Act on Behalf of Applicant per Resolution Mathew Gummin			Check Recipient Name (Name to Appear on Check) Mathew Gummin		
Title Recreation Manager			Title Recreation Manager		
Address 5617 Forestry Drive			Address 5617 Forestry Drive		
City Florence	State WI	ZIP Code 54121	City Florence	State WI	ZIP Code 54121
Telephone Number (715) 528-3207		Email Address mgummin@florencecountywi.gov			

**Section 2: Project Information Required for all Projects**

Project Title Raising Weavers F2, F2A 2024					Current Funded Miles 62.7	New Miles (if applicable)
County Florence	Township 39 N	Range 18	Section 5	¼ ¼ S2	¼ S2	GPS Coordinates: Lat. 45.88842 Long. -88.27607

**Project Description Summary**

Florence County would like to raise a section of ATV/UTV trail that experiences a great deal of flooding. This trail section sees a great deal of traffic during the summer months. Over the course of the last 8-10 years this trail has been slowly getting lowered through the process of grooming maintenance and high usage. We have estimated this area to have approximately 2100' of trail that is affected. The rehabbed area will require a 10" lift consisting of 6" of crushed ore and 4' of compacted gravel. The installation of rip rap lined ditches will help move water away from the trail sections to lower common ground consisting of VsC, SnB, and SnC type soils.

I certify that all maintenance land use agreements are on file.

**Estimated Cost**

Maintenance	Acquisition	Insurance	Development	Bridge Rehab.	Trail Rehab.	Total Estimated Cost
					\$21,596.19	\$21,596.19

Leave Blank – DNR Use Only						

**Applicant Certification**

Printed Name of Authorized Official Mathew Gummin	Official's Title Recreation Manager
--	--

As the applicant's authorized official, I certify that, to the best of my knowledge, the information in this application is true and correct.

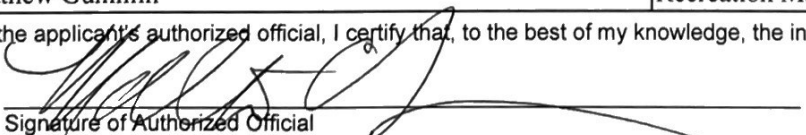
  
 Signature of Authorized Official

04/13/2022  
 Date Prepared

**Appendix B – Required for Trail/Qualified Trout Rehab, Reroute, or Development**

Trail Rehab     Qualified Trout     New Trail     Trail Reroute (Mandatory or Discretionary)

County	Township	Range	<input checked="" type="radio"/> E <input type="radio"/> W	Section	1/4 1/4	1/4	GPS Coordinates: Lat. 45.88842 Long. -88.27607
Florence	39 N	18		5	S2	S2	

Funded Trail Name or Number (SNARS if applicable) F2, F2A    Has this trail ever received development or rehabilitation funds in the past?     Yes     No    Year: \_\_\_\_\_ \$ \_\_\_\_\_

Trail is located on: <input checked="" type="radio"/> Private property <input type="radio"/> Public property	Length of Easement or Landowner Use Agreement Revolving agreement every 2 years	Expiration Date 04/13/2025
---	--	-------------------------------

Landowner Where Trail is Located Goodman Forest - Managed by Huber Resources Corp (Tony Derleth mgr.)	Telephone Number (906) 282-2819
--	------------------------------------

What other recreational trail uses are planned for this trail?

None

If there are other Recreational uses planned, how much of the trail development/rehab. cost will be paid for by other users?

No other uses planned

How many miles would be affected if this project is not funded? 0	Will this result in closure of a trail? <input type="radio"/> Yes <input checked="" type="radio"/> No
--	--

Is this a critical section to the overall trail system? <input type="radio"/> Yes <input checked="" type="radio"/> No	Is there a reasonable alternative? Trail F2 continues North to C6 trail
--	--

Does any section of this trail contain a bridge? <input type="radio"/> Yes <input checked="" type="radio"/> No	Will this bridge require rehabilitation now or in the next few years? <input type="radio"/> Yes <input checked="" type="radio"/> No	What is the weight of your puller & drag/grading equipment? 19,500 lbs.
---	--	--

- Yes     No    Have you contacted your local [DNR Water Management Specialist \(WMS\)](#) regarding a permit?
- Yes     No    Is a permit needed? (Please provide any written correspondence from WMS.)
- Yes     No    Will this project be located near or cross any intermittent or perennial waterway? [Surface Water Data Viewer](#)
- Yes     No    Will this project be located near or cross any wetland?
- Yes     No    Will this project involve land disturbance – including clearing and grubbing – of 1 acre or more of land? (Less than 4/10th mile for a typical trail) [DNR Storm Water Contact List](#)

**Trail Project Detailed Description**

Florence County would like to raise a section of ATV/UTV trail that experiences a great deal of flooding. This trail section sees a great deal of traffic during the summer months. Over the course of the last 8-10 years this trail has been slowly getting lowered through the process of grooming maintenance and high usage. We have estimated this area to have approximately 1725' of trail that is affected. The rehabbed area will require a 10" lift consisting of 6" of crushed ore and 4' of compacted gravel. The installation of rip rap lined ditches will help move water away from the trail sections to lower common ground consisting of VsC, SnB, and SnC type soils.

Work area will start on the east end of trail at 45.887161,-88.272413 and head west for approximately 1200' to end/start point 45.88842,-88.27607. Starting at the last location and heading south for approximately 525' to end point located at 45.887312,-88.277155.









Work Site

Refer to page 49 for keyed parcels

SOUTH PART

# COMMONWEALTH



## T.39N.-R.18E.

SEE PAGE 36

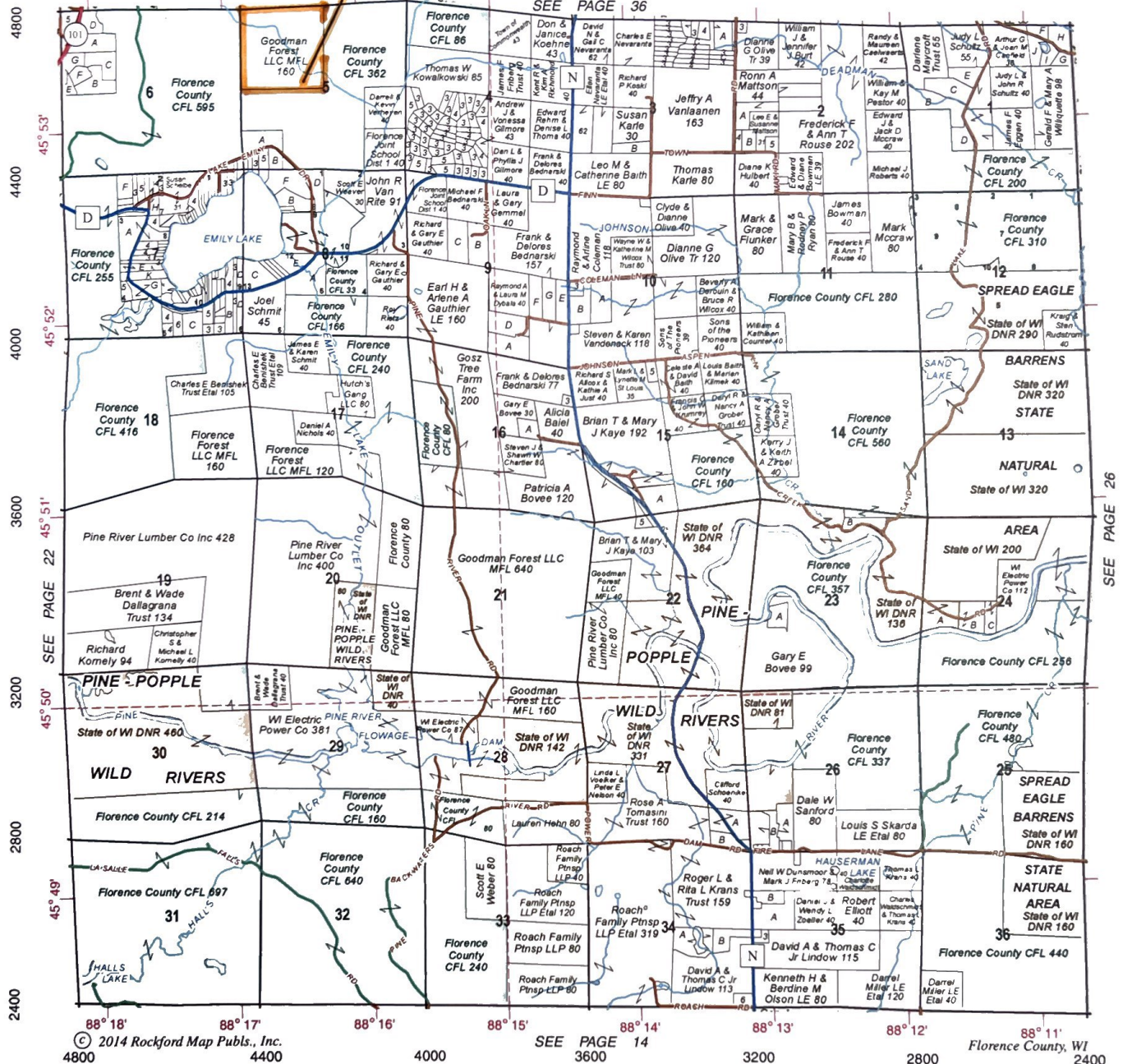

© 2014 Rockford Map Pubs., Inc.

SEE PAGE 14

Florence County, WI



## SC<sub>P</sub> Superior Cedar Products Inc

P.O. Box 38 • Carney, MI 49812  
[www.superiorcedar.com](http://www.superiorcedar.com)

Phone: (906) 639-2138 Fax: (906) 639-2196  
(906) 639-2132  
(906) 639-2107

### WE BUY CEDAR POST YEAR ROUND





# Aerial Snowmobile and ATV/UTV Trail System 2023

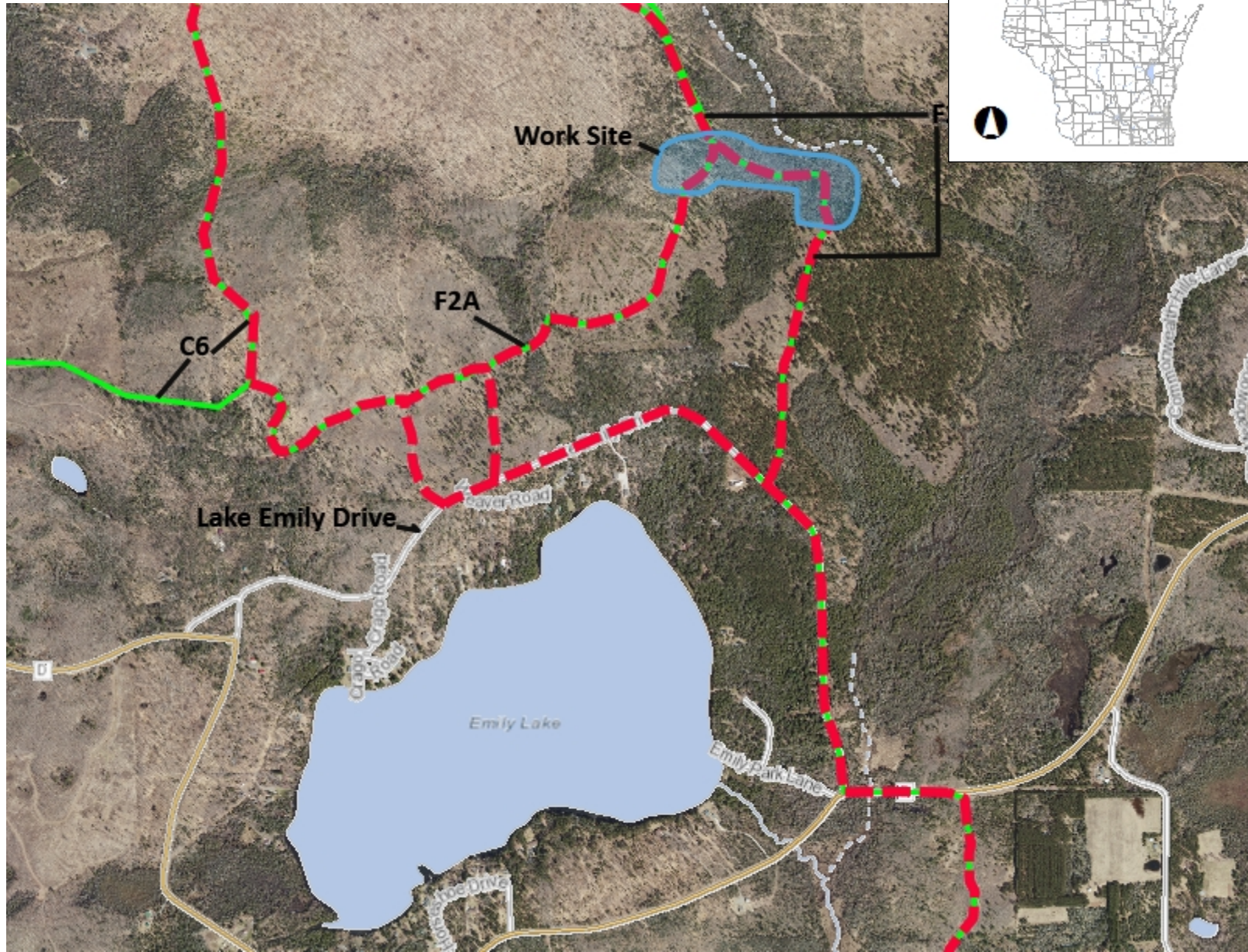

### Legend

- Municipality
- State Boundaries
- County Boundaries
- Major Roads**
- Interstate Highway
- State Highway
- US Highway
- County and Local Roads**
- County HWY
- Local Road
- Railroads
- Tribal Lands
- Rivers and Streams
- Intermittent Streams
- Lakes and Open water

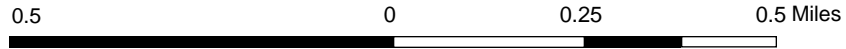

NAD\_1983\_HARN\_Wisconsin\_TM

1: 15,840

DISCLAIMER: The information shown on these maps has been obtained from various sources, and are of varying age, reliability and resolution. These maps are not intended to be used for navigation, nor are these maps an authoritative source of information about legal land ownership or public access. No warranty, expressed or implied, is made regarding accuracy, applicability for a particular use, completeness, or legality of the information depicted on this map. For more information, see the DNR Legal Notices web page: <http://dnr.wi.gov/legal/>

### Notes

ATV in Red  
Snowmobile in Green





# Raising Weavers 2024 Wetlands Map

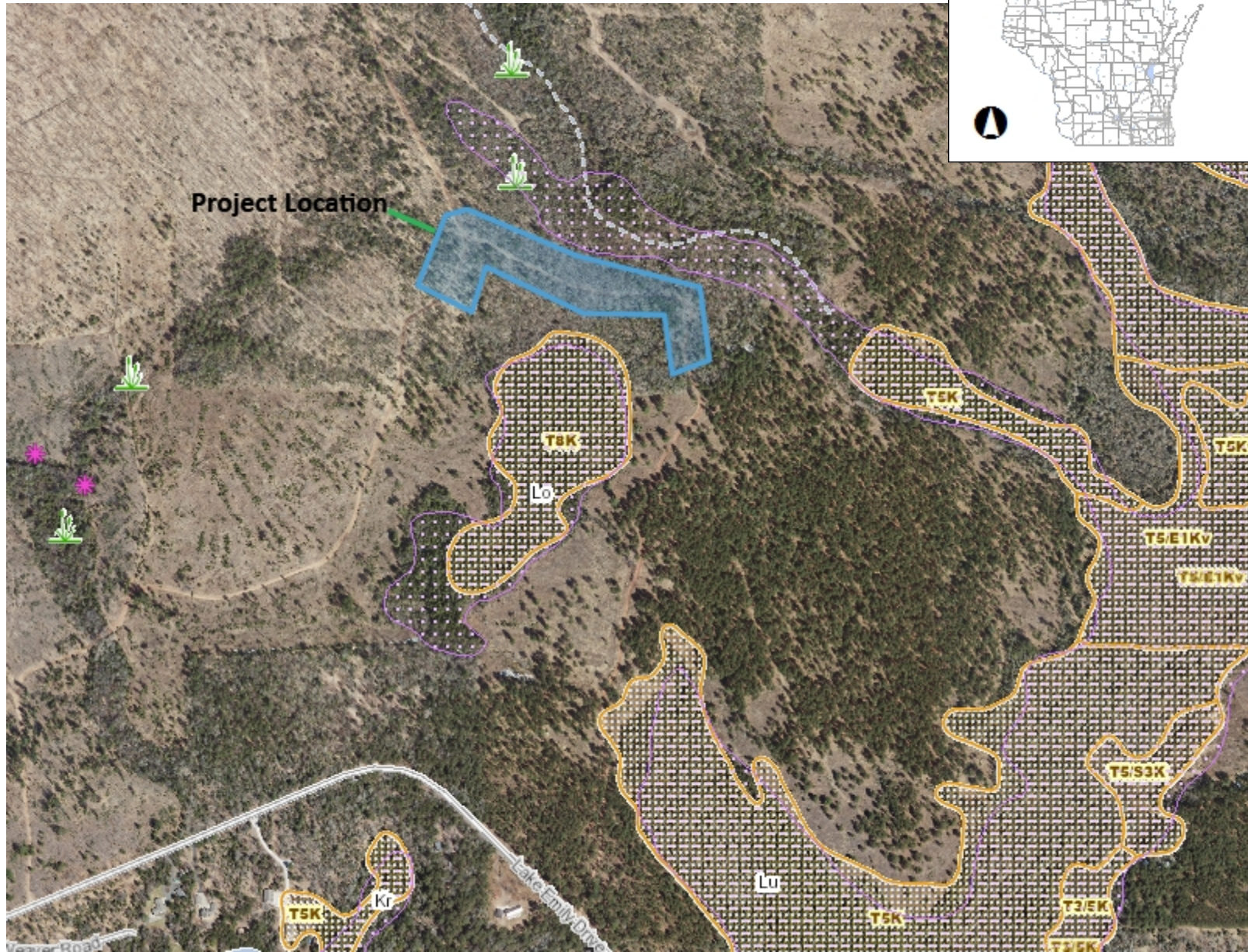

- Legend**
- Wetland Indicators
  - Wetland Class Areas
  - Wetland Class Points
  - Dammed pond
  - Excavated pond
  - Filled/draind wetland
  - Wetland too small to delineate
  - Filled excavated pond
  - Filled Points
  - Wetland Class Areas
  - Filled Areas
  - Wetland Class Areas
  - Wetland Class Points
  - Dammed pond
  - Excavated pond
  - Filled/draind wetland
  - Wetland too small to delineate
  - Filled excavated pond
  - Filled Points
  - Wetland Class Areas
  - Filled Areas
  - Wetland Identifications and Confirmations
  - NRCS Wetspots
  - Municipality
  - State Boundaries
  - County Boundaries
  - Major Roads**
  - Interstate Highway
  - State Highway
  - US Highway
  - County and Local Roads**
  - County HWY
  - Local Road
  - Railroads



NAD\_1983\_HARN\_Wisconsin\_TM

1: 7,920

**DISCLAIMER:** The information shown on these maps has been obtained from various sources, and are of varying age, reliability and resolution. These maps are not intended to be used for navigation, nor are these maps an authoritative source of information about legal land ownership or public access. No warranty, expressed or implied, is made regarding accuracy, applicability for a particular use, completeness, or legality of the information depicted on this map. For more information, see the DNR Legal Notices web page: <http://dnr.wi.gov/legal/>

## Notes







