GRAND RIVER MARSH WILDLIFE AREA

GREEN LAKE & MARQUETTE COUNTY

PLEASE RESPECT LANDOWNERS' RIGHTS AND OBSERVE ALL PROPERTY POSTINGS
See map legend for the activities allowed on the property or contact the DNR Service Center for more property information.

For more information:
PROPERTY MANAGER
C/O DNR
W4832 SOUTH RD
BERLIN, WI 54923
920-361-3149

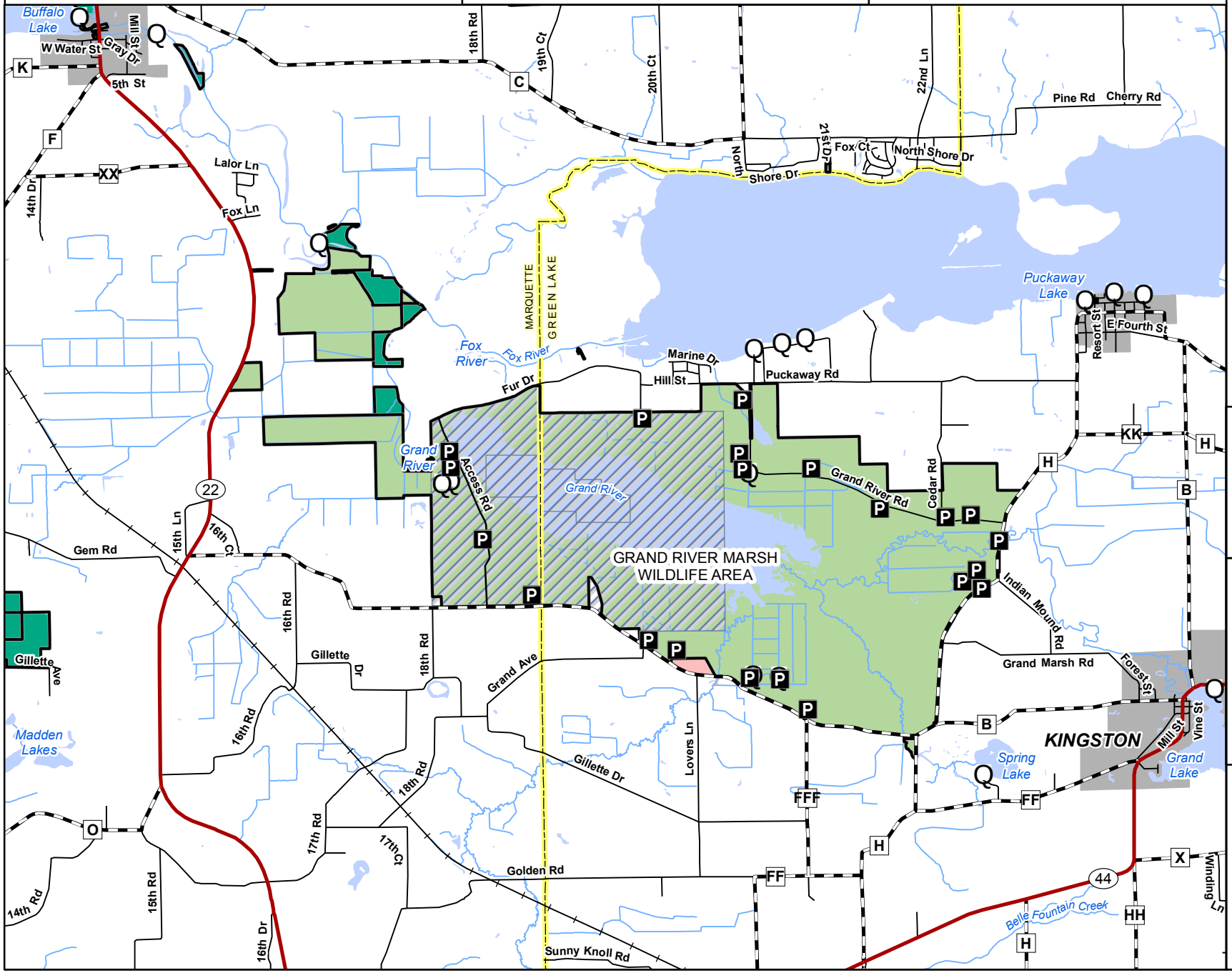

DNR Managed Land

- Open DNR Wildlife Land
- Other DNR Land

Easement Use

- Hunting and Fishing
- Fishing Only
- Hunting Only
- Open, No Hunting or Fishing
- Seasonally Closed
- Ice Age Trail
- State Trail
- Q Boat Access - Ramp
- Boat Access - Carry In
- P Parking Area

0 2,800 5,600 Feet

5280 feet = 1 mile

The data shown on this map have been obtained from various sources, and are of varying age, reliability and resolution.This map is not intended to be used for navigation, nor is this map an authoritative source of information about legal land ownership or public access. Users of this map should confirm the ownership of land through other means in order to avoid respassing. No warranty, expressed or implied, is made regarding accuracy, applicability for a particular use, completeness, or legality of the information depicted on this map.

Wisconsin Department of Natural Resources

WISCONSIN DEPT. OF NATURAL RESOURCES

Stewardship

Featured property funded in part by Knowles-Nelson Stewardship Fund
WM-7550 taf
Last Revision Date: September 18, 2015
dnr.wi.gov