

LAKE SURVEY MAP

NOKOMIS LAKE ONEIDA, LINCOLN COUNTY
SEC. 27.28 T. 35.36-N. R. 6-E. (Sheet 1 of 5)

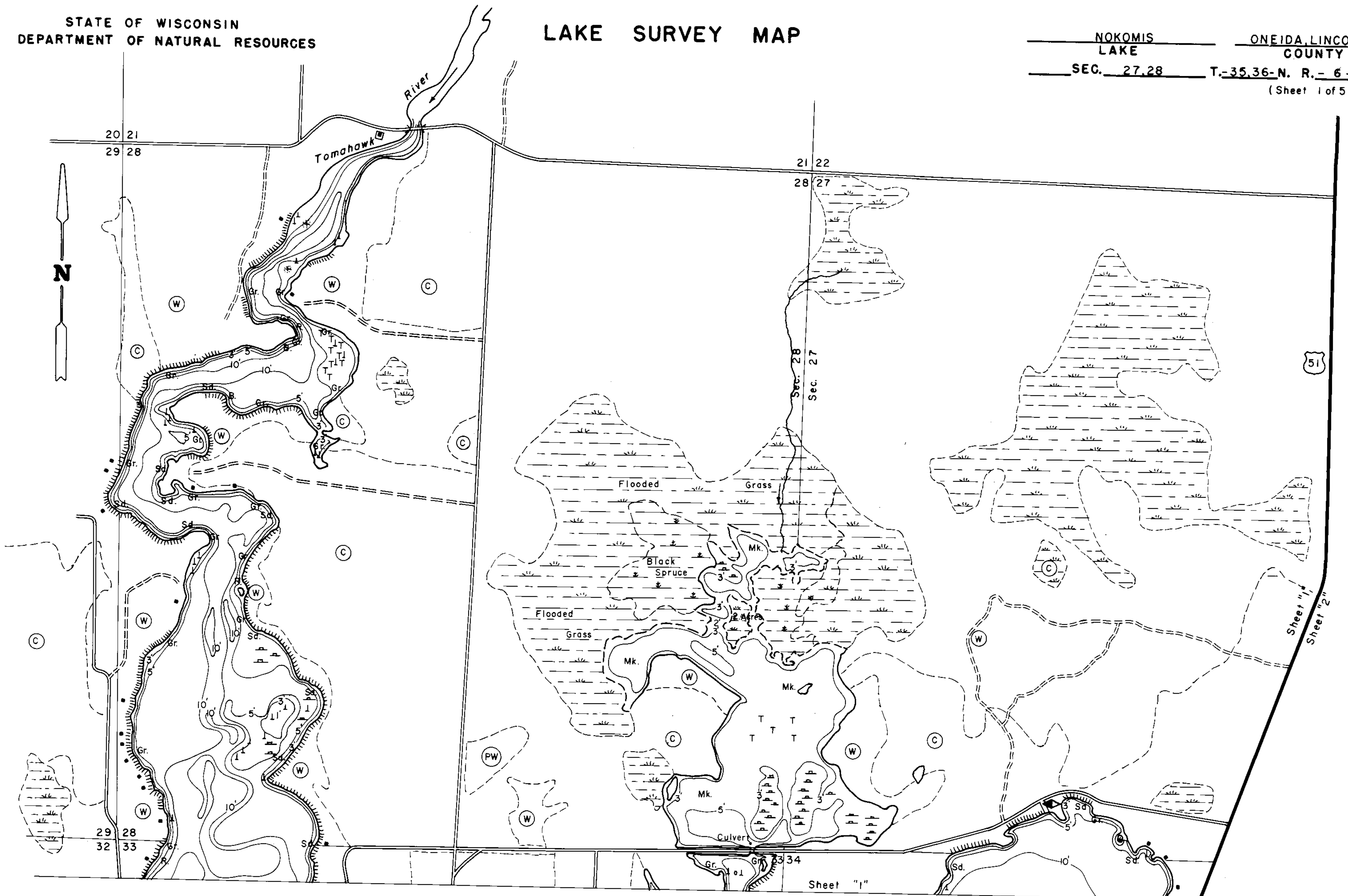

EQUIPMENT RECORDING SONAR MAPPED JULY 1974

- | TOPOGRAPHIC SYMBOLS | | LAKE BOTTOM SYMBOLS | |
|-----------------------|----------------------------|---------------------|-----------------------------|
| (B) Brush | Steep slope | P. Peat | B Boulders |
| (PW) Partially wooded | - - - Indefinite shoreline | Mk. Muck | ⊙ Stumps & Snags |
| (W) Wooded | ⊞ Marsh | C. Clay | ⊙ Rock danger to navigation |
| (C) Cleared | ⊞ Spring | M. Marl | T Submergent vegetation |
| (P) Pastured | ⊞ Intermittent stream | Sd. Sand | ⊥ Emergent vegetation |
| (A) Agricultural | ⊞ Permanent inlet | St. Silt | ⊞ Floating vegetation |
| B.M. Bench Mark | ⊞ Permanent outlet | Gr. Gravel | ⊞ Brush shelters |
| ■ Dwelling | ⊞ Dam | R. Rubble | |
| ▣ Resort | D.N.R. State owned land | Br. Bedrock | |
| ⊞ Camp | | | |

SPECIES OF FISH	Abundance		
	Abundant	Common	Present
Muskie			
N. Pike	X	X	X
Walleye	X	X	X
L. M. Bass	X	X	X
S. M. Bass	X	X	X
Panfish	X	X	X
Trout			

WATER AREA 2,433 ACRES
 UNDER 3 FT. 6 %
 OVER 20 FT. 1 %
 MAX. DEPTH 33 FEET.
 TOTAL ALK. 30 P.P.M.
 VOLUME 27,693.8 ACRE FT.
 MAIN SHORELINE 34.59 MI.
 ISLAND SHORELINE 3.90 MI.

500' 0' 500' 1,000' 1,500' 2,000'
 SCALE
 ◆ Access ◆ Access with Parking ◆ Boat Livery
 Drawn by: E. Eaton
 Field work by: J. Smith, R. Jones Jr.

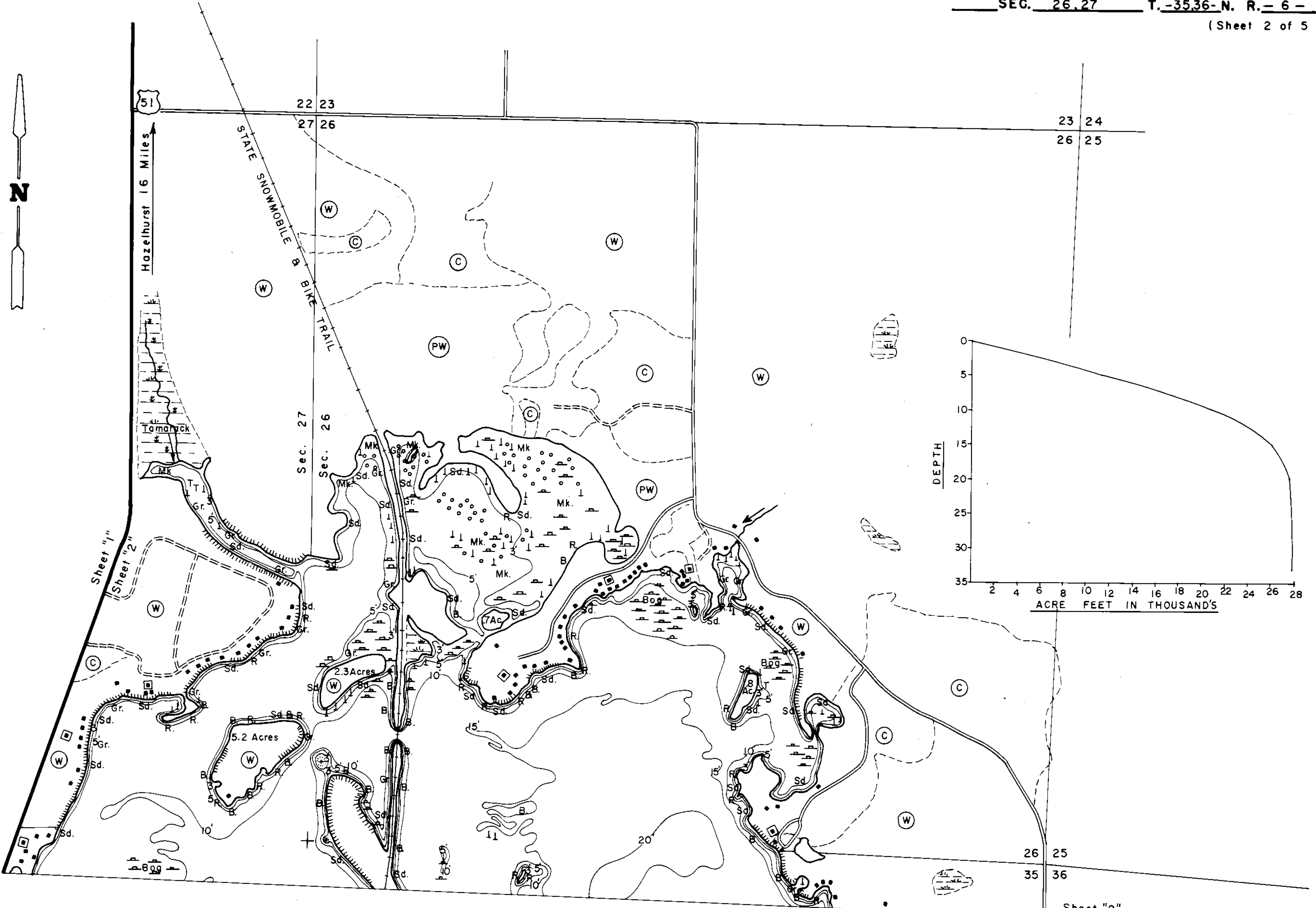

EQUIPMENT RECORDING SONAR MAPPED JULY 1974
MONTH YEAR
LAKE BOTTOM

TOPOGRAPHIC SYMBOLS		LAKE BOTTOM SYMBOLS	
(B) Brush	Steep slope	P. Peat	B Boulders
(PW) Partially wooded	--- Indefinite shoreline	Mk. Muck	o Stumps & Snags
(W) Wooded	--- Marsh	C. Clay	o Rock danger to navigation
(C) Cleared	o Spring	M. Marl	T Submergent vegetation
(P) Pastured	--- Intermittent stream	Sd. Sand	l Emergent vegetation
(A) Agricultural	--- Permanent inlet	St. Silt	--- Floating vegetation
B.M. Bench Mark	--- Permanent outlet	Gr. Gravel	--- Brush shelters
■ Dwelling	--- Dam	R. Rubble	
■ Resort	--- D.N.R. State owned land	Br. Bedrock	
■ Camp			

500' 0' 500' 1,000' 1,500' 2,000'
SCALE
◆ Access ◆ Access with Parking ◆ Boat Livery
Drawn by: E. Eaton
Field work by: J. Smith, R. Jones Jr.

SPECIES OF FISH	Abundant		Present
	Abundant	Common	
Muskie		X	
N. Pike		X	
Walleye		X	
L.M. Bass		X	
S.M. Bass		X	
Panfish		X	
Trout			

WATER AREA 2,433 ACRES
UNDER 3 FT. 6 %
OVER 20 FT. 1 %
MAX. DEPTH 33 FEET.
TOTAL ALK. 30 P.P.M.
VOLUME 27,693.8 ACRE FT.
MAIN SHORELINE 34.59 MI.
ISLAND SHORELINE 3.90 MI.

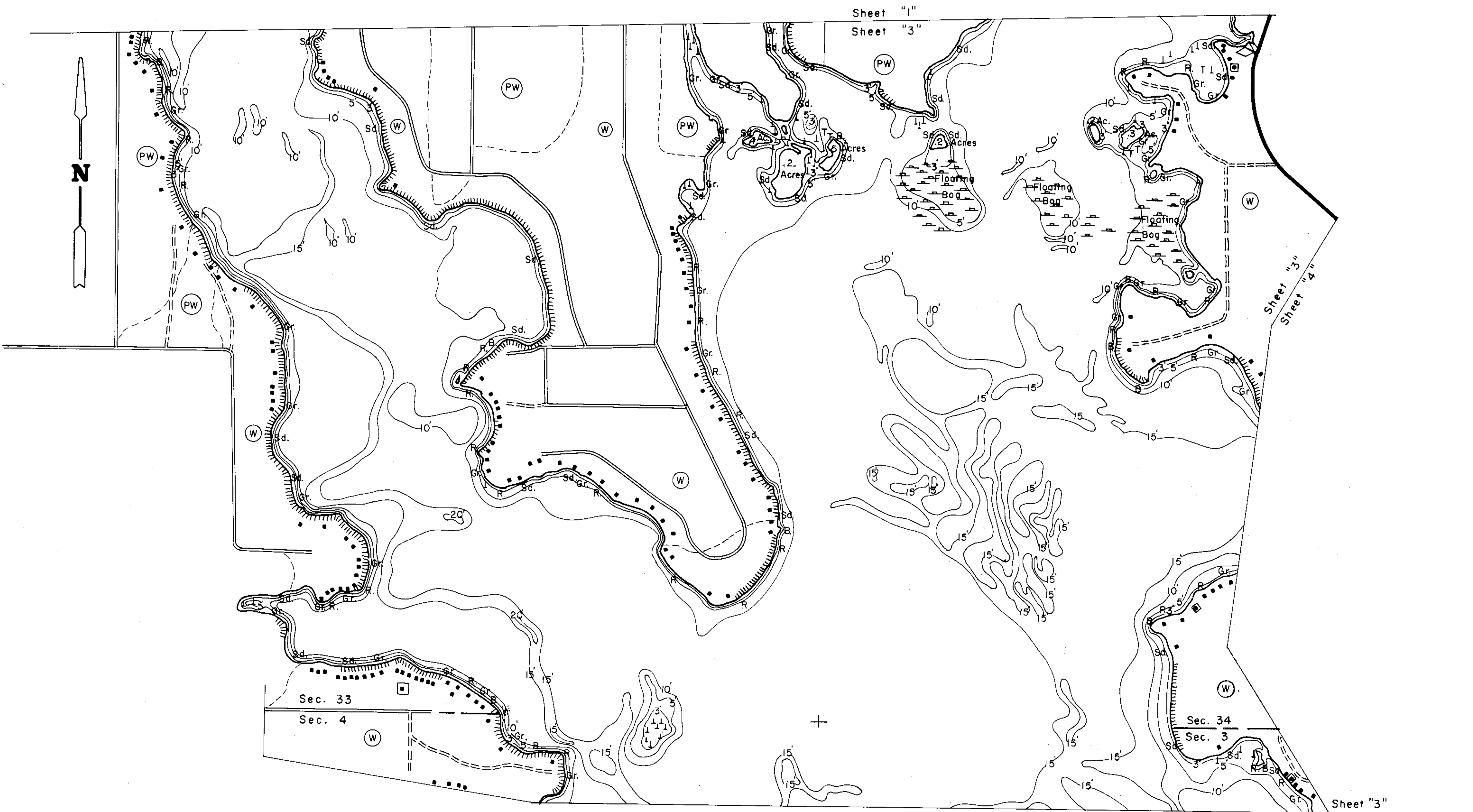

EQUIPMENT RECORDING SONAR MAPPED JULY 1974

TOPOGRAPHIC SYMBOLS		LAKE BOTTOM SYMBOLS	
(B) Brush	Steep slope	P. Peat	B Boulders
(PW) Partially wooded	~ Indefinite shoreline	Mk. Muck	o Stumps & Snags
(W) Wooded	Marsh	C. Clay	Rock danger to navigation
(C) Cleared	Spring	M. Marl	T Submergent vegetation
(P) Pastured	Intermittent stream	Sd. Sand	l Emergent vegetation
(A) Agricultural	Permanent inlet	St. Silt	Fl. Floating vegetation
B.M. Bench Mark	Permanent outlet	Gr. Gravel	Brush shelters
■ Dwelling	Dam	R. Rubble	
□ Resort	D.N.R. State owned land	Br. Bedrock	
□ Comp			

SPECIES OF FISH	Abundance		
	Abundant	Common	Present
Muskie		X	
N. Pike	X		
Walleye	X		
L.M. Bass	X		
S.M. Bass	X		
Panfish	X		
Trout			

WATER AREA 2,433 ACRES
 UNDER 3 FT. 6 %
 OVER 20 FT. 1 %
 MAX. DEPTH 33 FEET.
 TOTAL ALK. 30 P.P.M.
 VOLUME 27,693.8 ACRE FT.
 MAIN SHORELINE 34.59 MI.
 ISLAND SHORELINE 3.90 MI.



Access Access with Parking Boat Livery

Drawn by: E. Eaton
Field work by: J. Smith, R. Jones Jr.

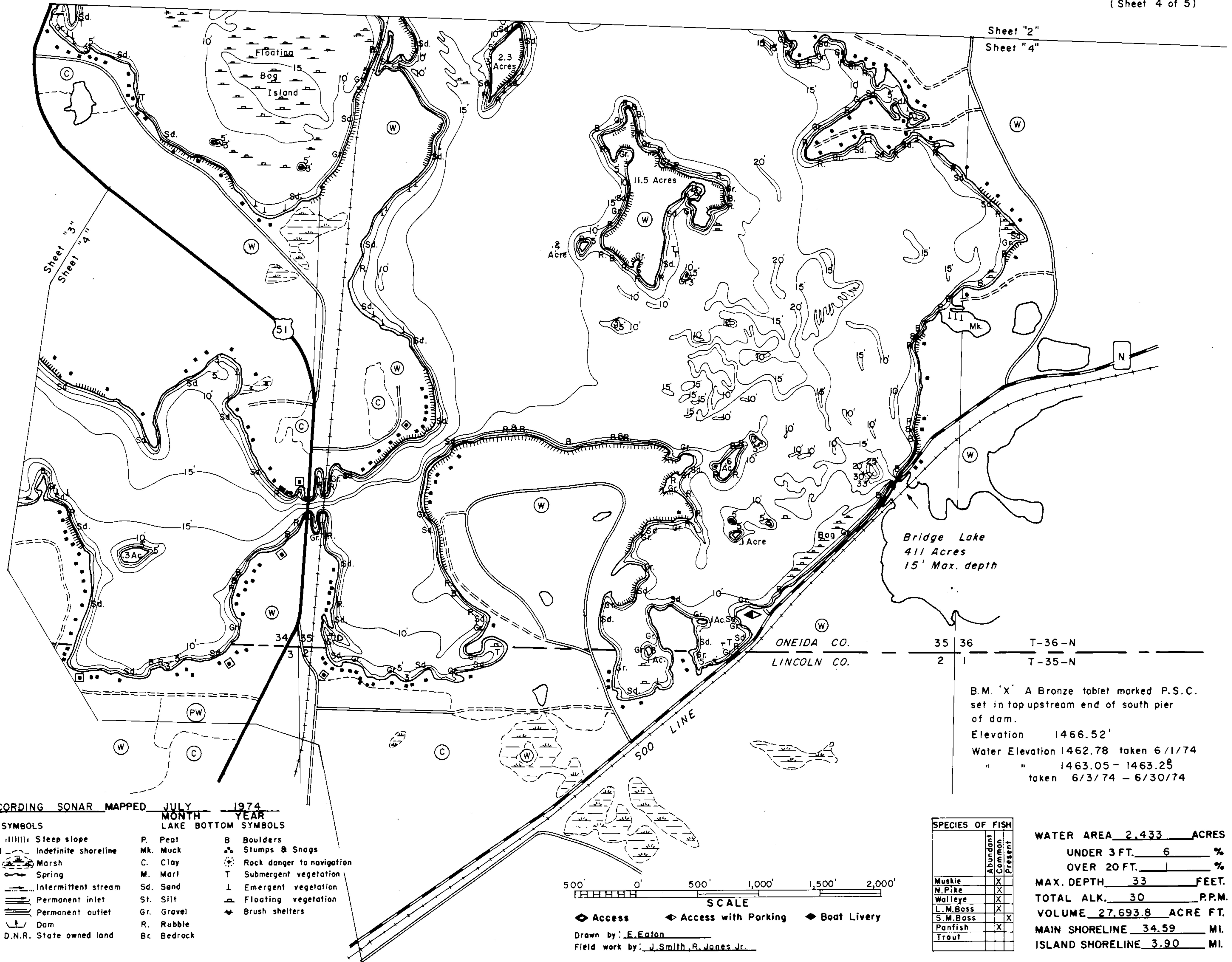

B.M. 'X' A Bronze tablet marked P.S.C. set in top upstream end of south pier of dam.
Elevation 1466.52'
Water Elevation 1462.78 taken 6/1/74
" " 1463.05 - 1463.25 taken 6/3/74 - 6/30/74

EQUIPMENT RECORDING SONAR MAPPED JULY 1974

- | TOPOGRAPHIC SYMBOLS | | LAKE BOTTOM SYMBOLS | |
|-----------------------|-------------------------|---------------------|-----------------------------|
| (B) Brush | Steep slope | P. Peat | B Boulders |
| (PW) Partially wooded | ~ Indefinite shoreline | Mk. Muck | ☼ Stumps & Snags |
| (W) Wooded | ☼ Marsh | C. Clay | ☼ Rock danger to navigation |
| (C) Cleared | ☼ Spring | M. Marl | T Submergent vegetation |
| (P) Pastured | ~ Intermittent stream | Sd. Sand | ⊥ Emergent vegetation |
| (A) Agricultural | ~ Permanent inlet | St. Silt | ☼ Floating vegetation |
| B.M. Bench Mark | ~ Permanent outlet | Gr. Gravel | ☼ Brush shelters |
| ■ Dwelling | ☼ Dam | R. Rubble | |
| ■ Resort | D.N.R. State owned land | Br. Bedrock | |
| ■ Camp | | | |

SPECIES OF FISH	Abundance		
	Abundant	Common	Present
Muskie		X	
N. Pike	X		
Walleye	X		
L.M. Bass	X		
S.M. Bass	X		
Panfish	X		
Trout			

WATER AREA 2,433 ACRES
UNDER 3 FT. 6 %
OVER 20 FT. 1 %
MAX. DEPTH 33 FEET.
TOTAL ALK. 30 P.P.M.
VOLUME 27,693.8 ACRE FT.
MAIN SHORELINE 34.59 MI.
ISLAND SHORELINE 3.90 MI.



Access Access with Parking Boat Livery

Drawn by: E. Eaton
Field work by: J. Smith, R. Jones Jr.

Rice River
Flowage
919.7 Acres
26' Max. depth

SEPARATION LINE BETWEEN RICE R. FLOW. & NOKOMIS LAKE ESTABLISHED BY STATE GEOGRAPHIC COUNCIL 11/12/68

Jersey City Flowage
404 Acres
20' Max. depth

Clear Lake
305 Acres
45' Max. depth

EQUIPMENT RECORDING SONAR MAPPED JULY 1974
MONTH YEAR
LAKE BOTTOM SYMBOLS

- TOPOGRAPHIC SYMBOLS
- (B) Brush
 - (PW) Partially wooded
 - (W) Wooded
 - (C) Cleared
 - (P) Pastured
 - (A) Agricultural
 - B.M. Bench Mark
 - Dwelling
 - Resort
 - ⊠ Camp
 - Steep slope
 - Indefinite shoreline
 - Marsh
 - Spring
 - Intermittent stream
 - Permanent inlet
 - Permanent outlet
 - Dam
 - D.N.R. State owned land

- P. Peat
- Mk. Muck
- C. Clay
- M. Marl
- Sd. Sand
- St. Silt
- Gr. Gravel
- R. Rubble
- Br. Bedrock
- B Boulders
- Stumps & Snags
- Rock danger to navigation
- Submergent vegetation
- Emergent vegetation
- Floating vegetation
- Brush shelters



Access Access with Parking Boat Livery

Drawn by: E. Eaton
Field work by: J. Smith, R. Jones Jr.

SPECIES OF FISH

	Abundant	Common	Present
Muskie		X	
N. Pike		X	
Walleye		X	
L. M. Bass		X	
S. M. Bass		X	
Panfish		X	
Trout			

WATER AREA 2,433 ACRES
UNDER 3 FT. 6 %
OVER 20 FT. 1 %
MAX. DEPTH 33 FEET.
TOTAL ALK. 30 P.P.M.
VOLUME 27,693.8 ACRE FT.
MAIN SHORELINE 34.59 MI.
ISLAND SHORELINE 3.90 MI.

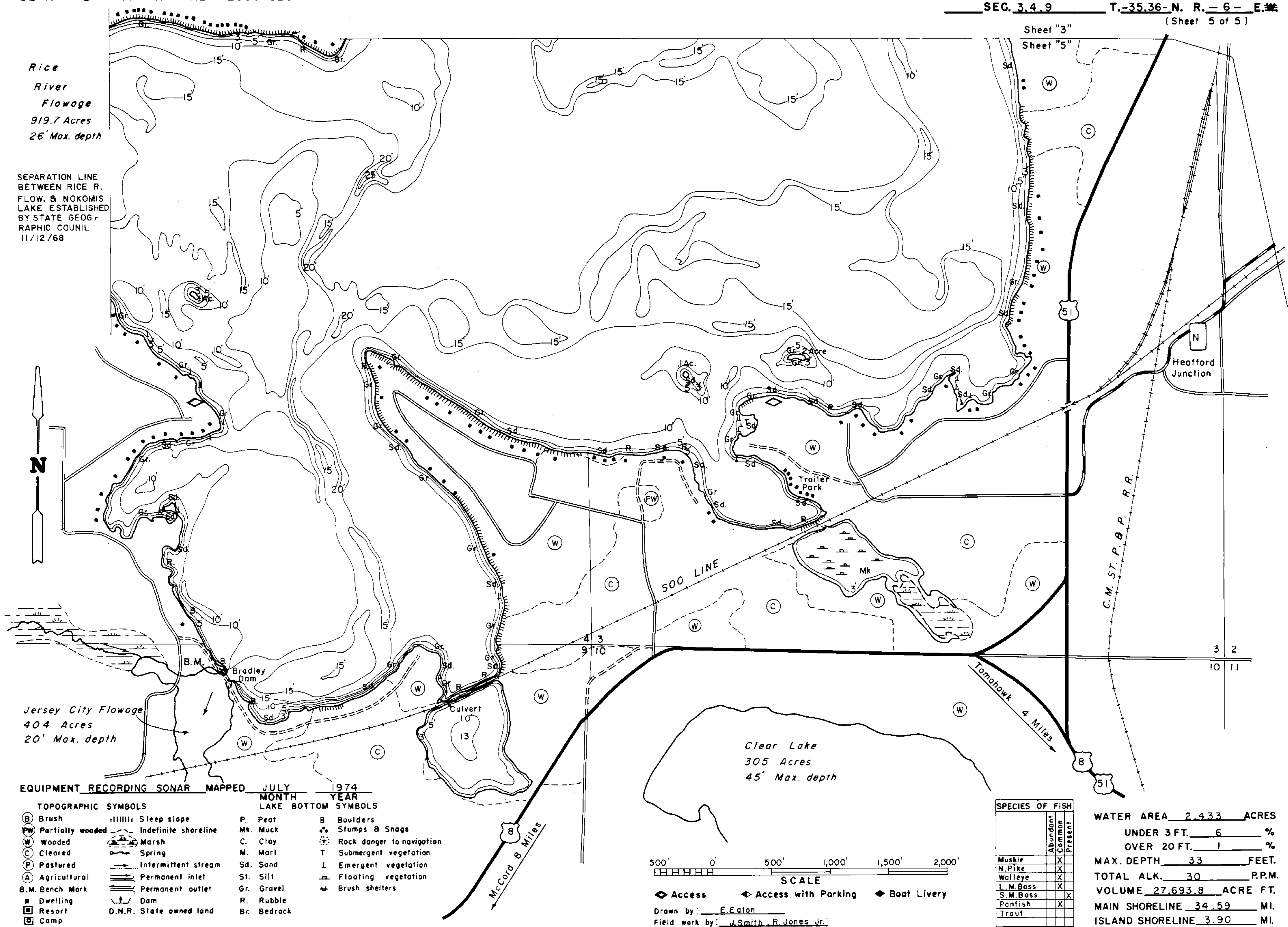

Source: Wisconsin Department of Natural Resources 608-266-2621
Nokomis Lake – Lincoln - Oneida Counties, Wisconsin DNR Lake Map
Date – Jul 1974 - Historical Lake Map - Not for Navigation
A Public Document - Please Identify the Source when using it.