

LAKE SURVEY MAP

LAG DU LUNE LAKE
VILAS COUNTY
SEC. 8, 9, 16, 17 T. 42 N. R. 9 E.

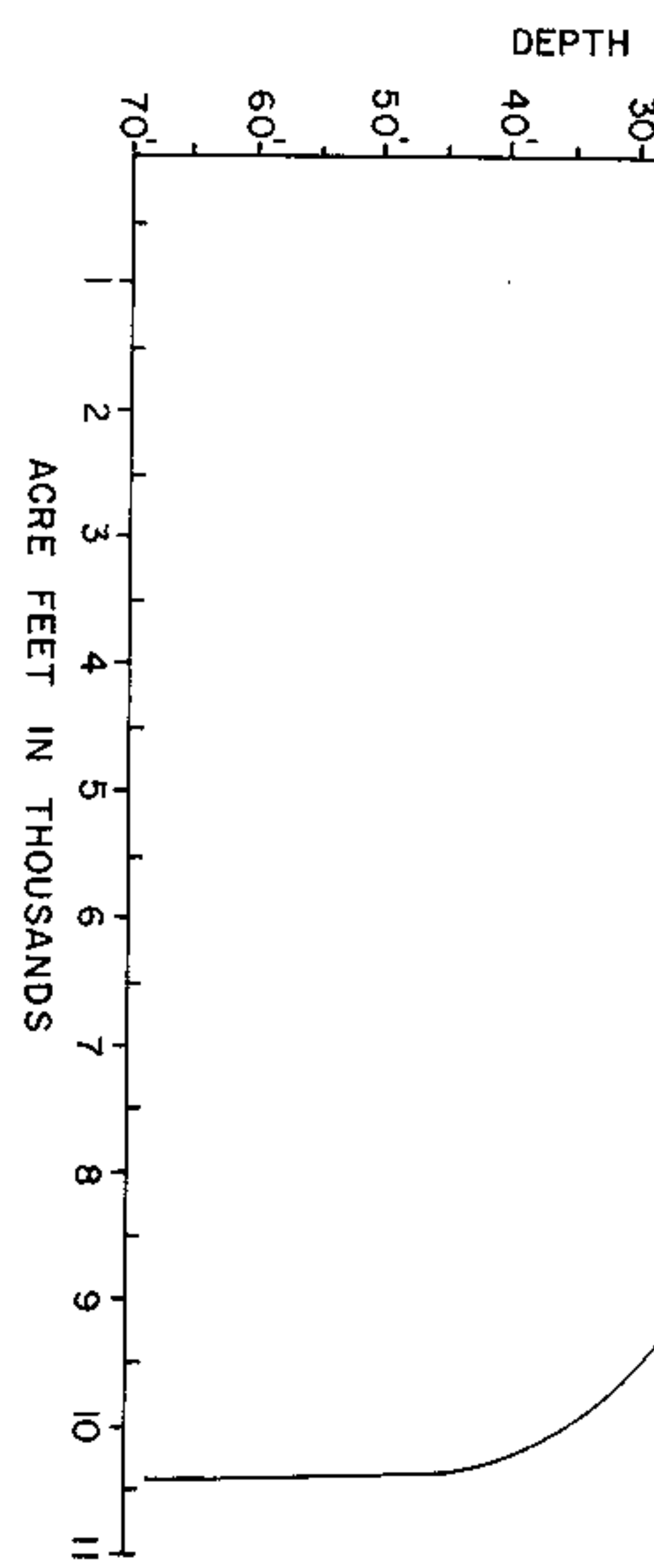

B.M. 'X' 1194-A Bronze tablet set in concrete post
170' N. and 40' W. of public boat landing, 21' S.
and 1' E. of fence
Assumed elevation 100.00'
Water level 94.23'

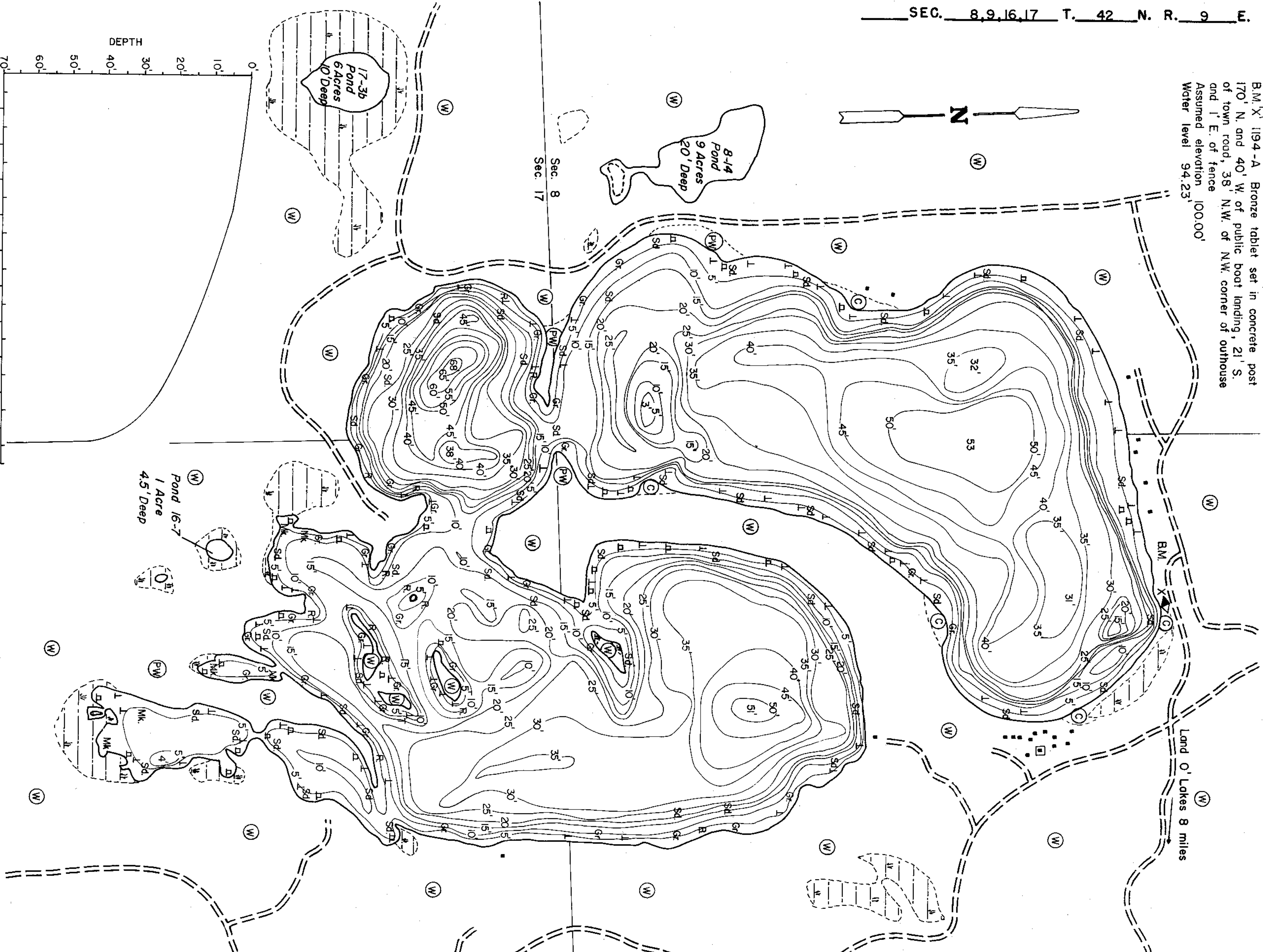
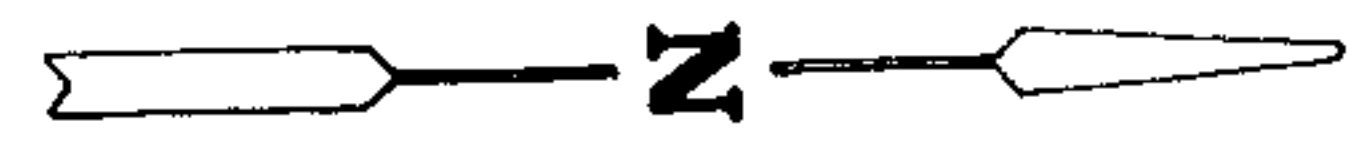

EQUIPMENT RECORDING SONAR MAPPED JULY 1967

TOPOGRAPHIC SYMBOLS		LAKE BOTTOM SYMBOLS	
(B) Brush	Steep slope	P. Peat	B Boulders
(PW) Partially wooded	- - - Indefinite shoreline	Mk. Muck	o Stumps & Snags
(W) Wooded	(M) Marsh	C. Clay	⊗ Rock danger to navigation
(C) Cleared	(S) Spring	M. Marl	T Submergent vegetation
(P) Pastured	--- Intermittent stream	Sd. Sand	I Emergent vegetation
(A) Agricultural	Permanent inlet	Sl. Silt	F Floating vegetation
B.M. Bench Mark	Permanent outlet	Gr. Gravel	⊕ Brush shelters
■ Dwelling	∩ Dam	R. Rubble	
□ Resort	D.N.R. State owned land	Br. Bedrock	
⊠ Camp			



◆ Access ◆ Access with Parking ◆ Boat Livery
 Drawn by: C. Holt
 Field work by: P. Michelson, J. Smith

SPECIES OF FISH	ABUNDANCE		
	Abundant	Common	Present
Muskie			X
N. Pike			X
Walleye			X
L.M. Bass	X	X	X
S.M. Bass	X	X	X
Panfish	X	X	X
Trout			X

WATER AREA 425.7 ACRES
 UNDER 3 FT. 6.5 %
 OVER 20 FT. 63.7 %
 MAX. DEPTH 68 FEET.
 TOTAL ALK. 24 P.P.M.
 VOLUME 10,412.6 ACRE FT.
 SHORELINE 7.7 MILES

Source: Wisconsin Department of Natural Resources 608-266-2621
Lac du Lune Lake - Vilas County, Wisconsin DNR Lake Map
Date – Jul 1967 - Historical Lake Map - Not for Navigation
A Public Document - Please Identify the Source when using it.