

LAKE SURVEY MAP

UPPER EAU CLAIRE LAKE BAYFIELD COUNTY
SEC. 2, 3, 9, 10, 11, 15, 16 T. - 44 - N. R. - 9 - E.W.
(Sheet 1 of 3)

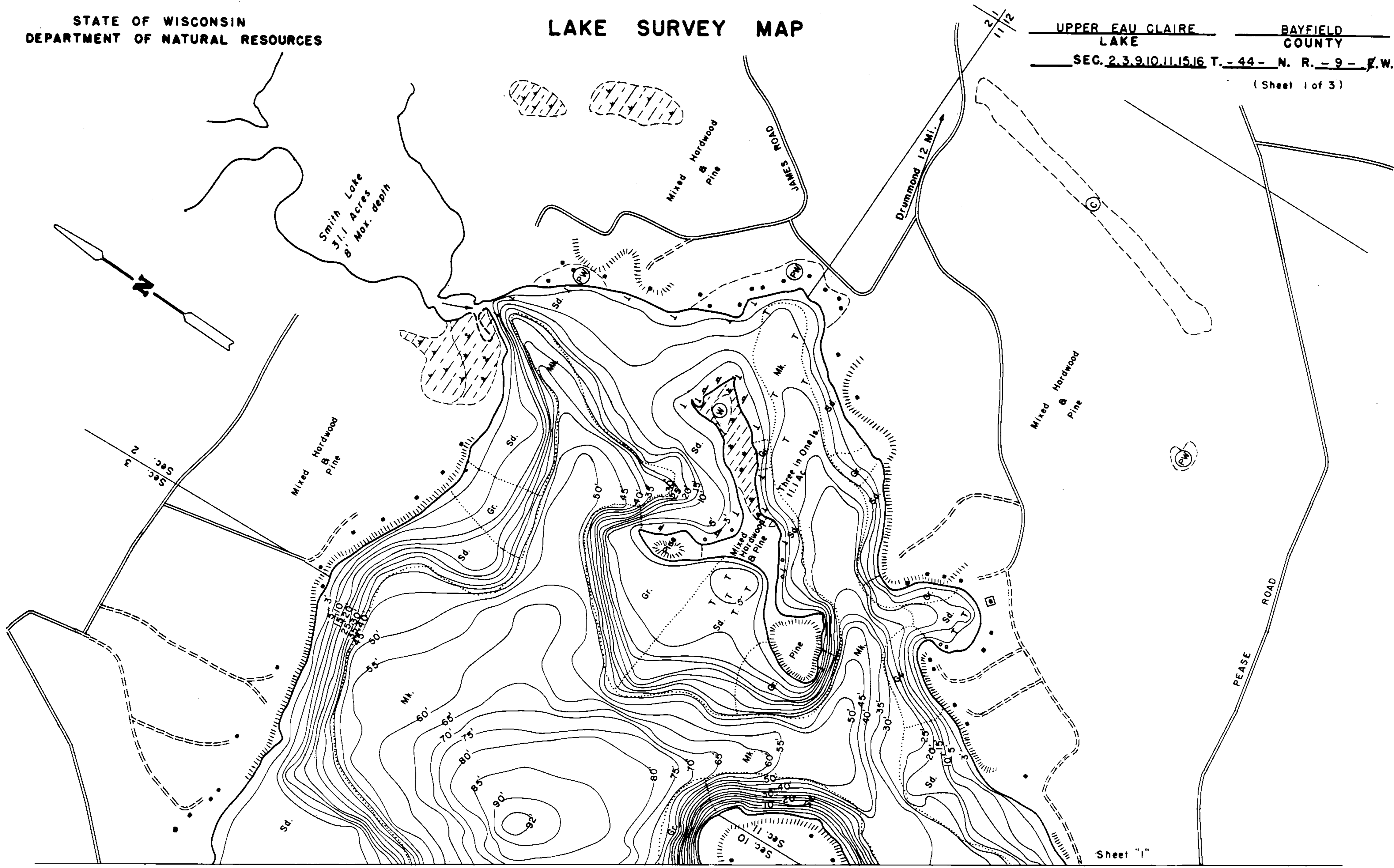

Sheet "1"
Sheet "2"

EQUIPMENT RECORDING SONAR MAPPED AUGUST 1974
MONTH YEAR

TOPOGRAPHIC SYMBOLS		LAKE BOTTOM SYMBOLS	
(B) Brush	Steep slope	P. Peat	B Boulders
(PW) Partially wooded	----- Indefinite shoreline	Mk. Muck	⊙ Stumps & Snags
(W) Wooded	Marsh	C. Clay	⊙ Rock danger to navigation
(C) Cleared	Spring	M. Marl	T Submergent vegetation
(P) Pastured	----- Intermittent stream	Sd. Sand	⊥ Emergent vegetation
(A) Agricultural	----- Permanent inlet	St. Silt	⊥ Floating vegetation
B.M. Bench Mark	----- Permanent outlet	Gr. Gravel	⊥ Brush shelters
■ Dwelling	⊥ Dam	R. Rubble	
□ Resort	D.N.R. State owned land	Bc Bedrock	
□ Camp			



◆ Access ◆ Access with Parking ◆ Boat Livery
Drawn by: E. Eaton
Field work by: C. Busch, K. Cable, L. Sather

SPECIES OF FISH	Abundant		Present
	Common	Present	
Muskie			X
N. Pike	X		
Wolleye	X		
L.M. Bass			X
S.M. Bass			X
Panfish	X		
Trout			X
Cisco			X

WATER AREA 995.9 ACRES
UNDER 3 FT. 4 %
OVER 20 FT. 50 %
MAX. DEPTH 92 FEET.
TOTAL ALK. 78 P.P.M.
VOLUME 28,593.2 ACRE FT.
MAIN SHORELINE 9.93 MI.
ISLAND SHORELINE 1.20 MI.

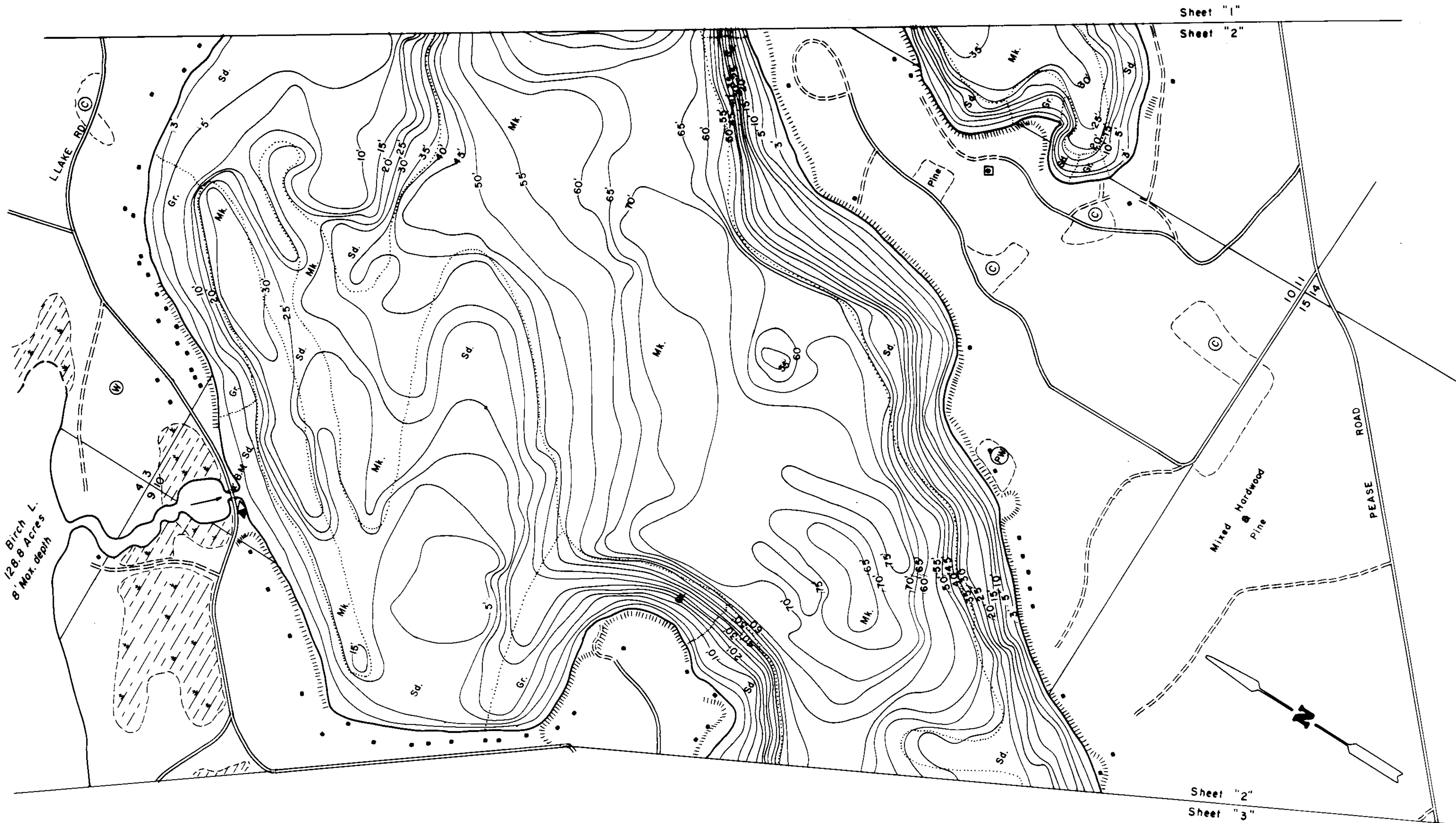

EQUIPMENT RECORDING SONAR MAPPED AUGUST 1974
MONTH YEAR

TOPOGRAPHIC SYMBOLS		LAKE BOTTOM SYMBOLS	
(B) Brush	Steep slope	P. Peat	B Boulders
(PW) Partially wooded	----- Indefinite shoreline	Mk. Muck	⊕ Stumps & Snags
(W) Wooded	----- Marsh	C. Clay	⊛ Rock danger to navigation
(C) Cleared	o Spring	M. Marl	T Submergent vegetation
(P) Pastured	----- Intermittent stream	Sd. Sand	⊥ Emergent vegetation
(A) Agricultural	----- Permanent inlet	St. Silt	⊥ Floating vegetation
B.M. Bench Mark	----- Permanent outlet	Gr. Gravel	⊥ Brush shelters
■ Dwelling	----- Dam	R. Rubble	
⊠ Resort	----- D.N.R. State owned land	Br. Bedrock	
⊠ Camp			

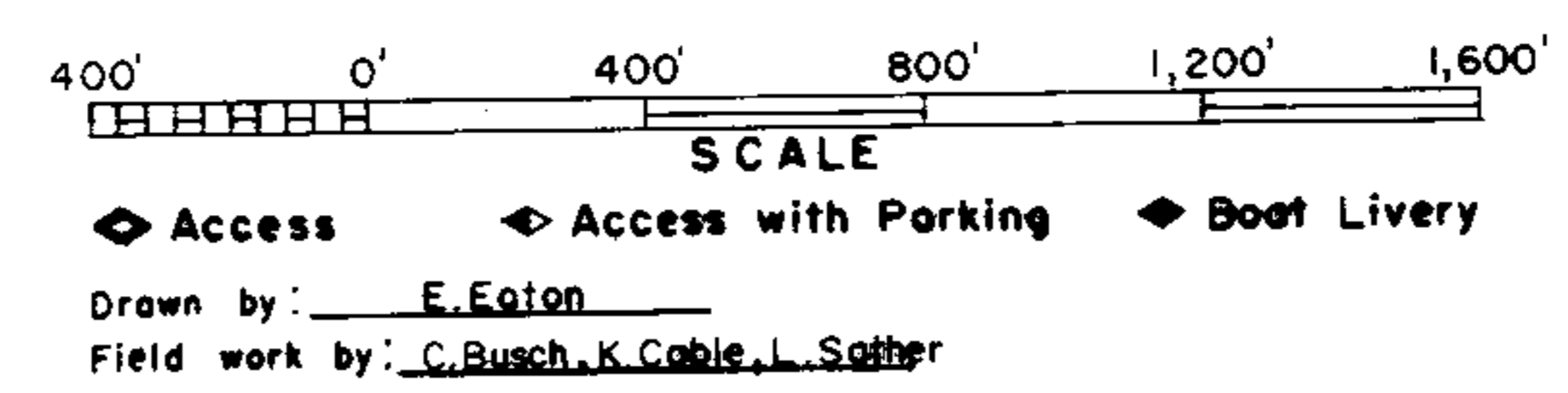

SPECIES OF FISH	Abundance		
	Abundant	Common	Present
Muskie			X
N. Pike		X	
Walleye		X	
L. M. Bass			X
S. M. Bass			X
Panfish	X		
Trout			
Cisco			X

WATER AREA 995.9 ACRES
 UNDER 3 FT. 4 %
 OVER 20 FT. 50 %
 MAX. DEPTH 92 FEET.
 TOTAL ALK. 78 P.P.M.
 VOLUME 28,593.2 ACRE FT.
 MAIN SHORELINE 9.93 MI.
 ISLAND SHORELINE 1.20 MI.

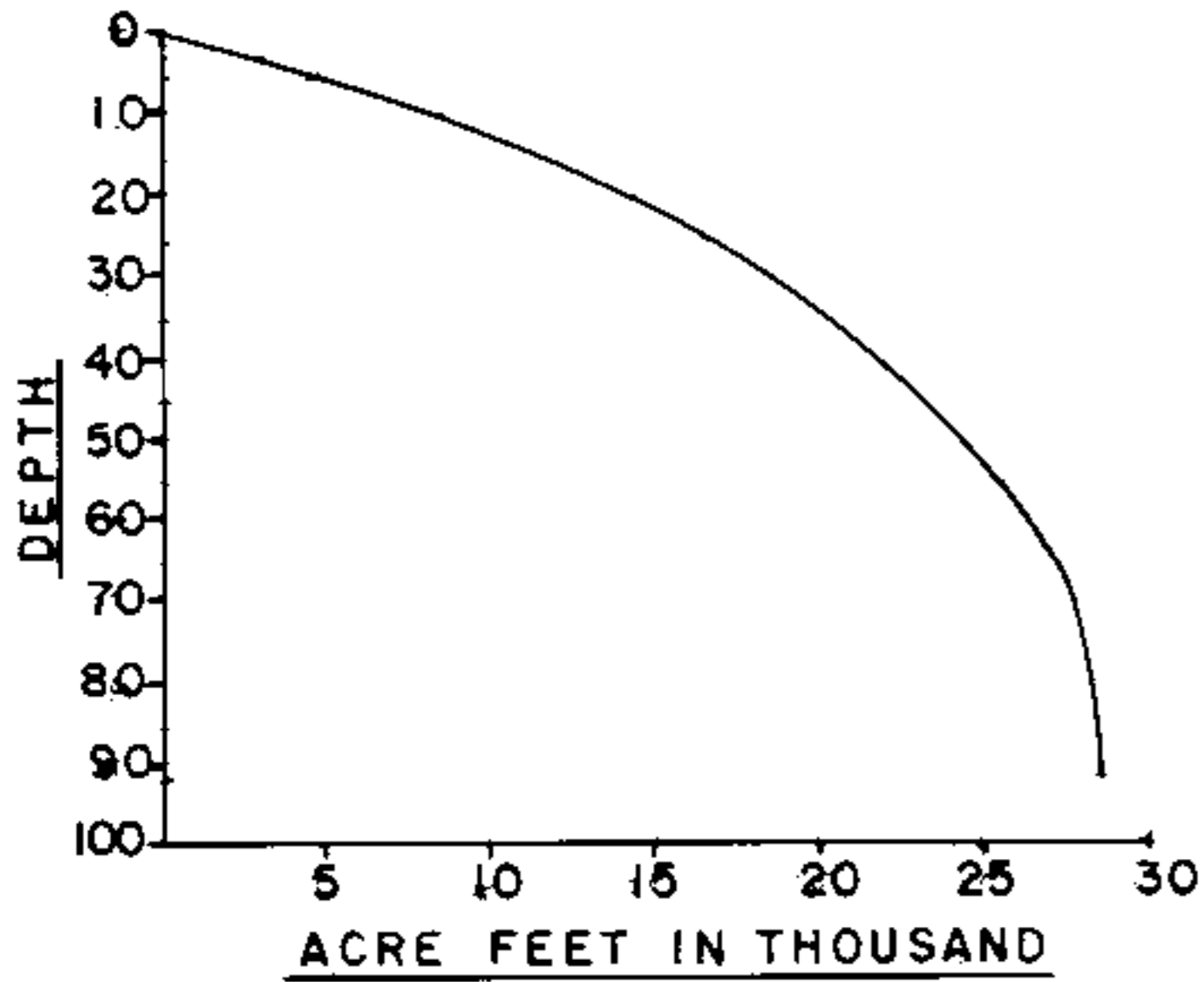
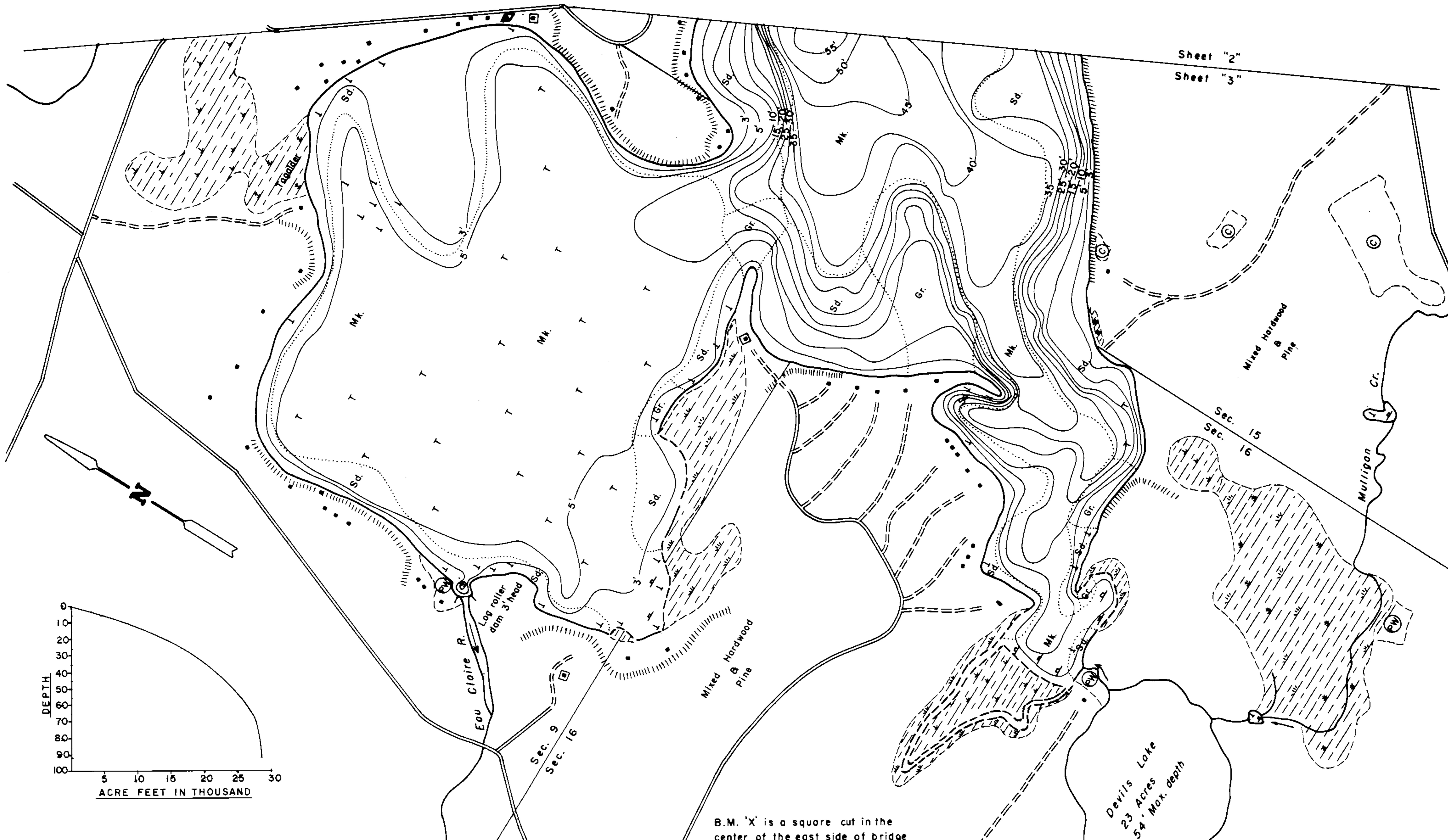

EQUIPMENT RECORDING SONAR MAPPED AUGUST 1974
MONTH YEAR
LAKE BOTTOM SYMBOLS

TOPOGRAPHIC SYMBOLS		LAKE BOTTOM SYMBOLS	
(B) Brush	Steep slope	P. Peat	B Boulders
(PW) Partially wooded	----- Indefinite shoreline	Mk. Muck	• Stumps & Snags
(W) Wooded	----- Marsh	C. Clay	⊛ Rock danger to navigation
(C) Cleared	----- Spring	M. Marl	T Submergent vegetation
(P) Pastured	----- Intermittent stream	Sd. Sand	⊥ Emergent vegetation
(A) Agricultural	----- Permanent inlet	St. Silt	⊢ Floating vegetation
B.M. Bench Mark	----- Permanent outlet	Gr. Gravel	⊣ Brush shelters
■ Dwelling	----- Dam	R. Rubble	
□ Resort	----- D.N.R. State owned land	Br. Bedrock	
⊠ Camp			

B.M. 'X' is a square cut in the center of the east side of bridge over inlet from Birch Lake
Assumed Elevation 100.00'
Water Level 94.53'

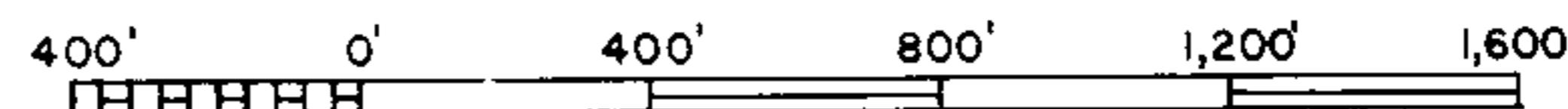

Access Access with Parking Boat Livery

Drawn by: E. Eaton
Field work by: C. Busch, K. Cable, L. Sather

SPECIES OF FISH	Abundance		
	Abundant	Common	Present
Muskie			X
N. Pike		X	X
Walleye		X	X
L.M. Bass		X	X
S.M. Bass		X	X
Panfish		X	X
Trout			X
Cisco			X

WATER AREA 995.9 ACRES
UNDER 3 FT. 4 %
OVER 20 FT. 50 %
MAX. DEPTH 92 FEET.
TOTAL ALK. 78 P.P.M.
VOLUME 28,593.2 ACRE FT.
MAIN SHORELINE 9.93 MI.
ISLAND SHORELINE 1.20 MI.

Source: Wisconsin Department of Natural Resources 608-266-2621
Upper Eau Claire Lake – Bayfield County, Wisconsin DNR Lake Map
Date – Aug 1974 - Historical Lake Map - Not for Navigation
A Public Document - Please Identify the Source when using it.