

LAKE SURVEY MAP

LINCOLN LAKE
SEC. 30, 31, 25, 36 T. 40 N. R. 12, 13 W.
WASHBURN COUNTY

BM. 'X' D.N.R. 1295-A Square cut in 6th. step of stairs leading to water, 22' N. of lake, 35' W. of cottage and 62' E. of cottage at Pair O' Lakes lodge
Assumed elevation 100.00'
Water level 93.88'

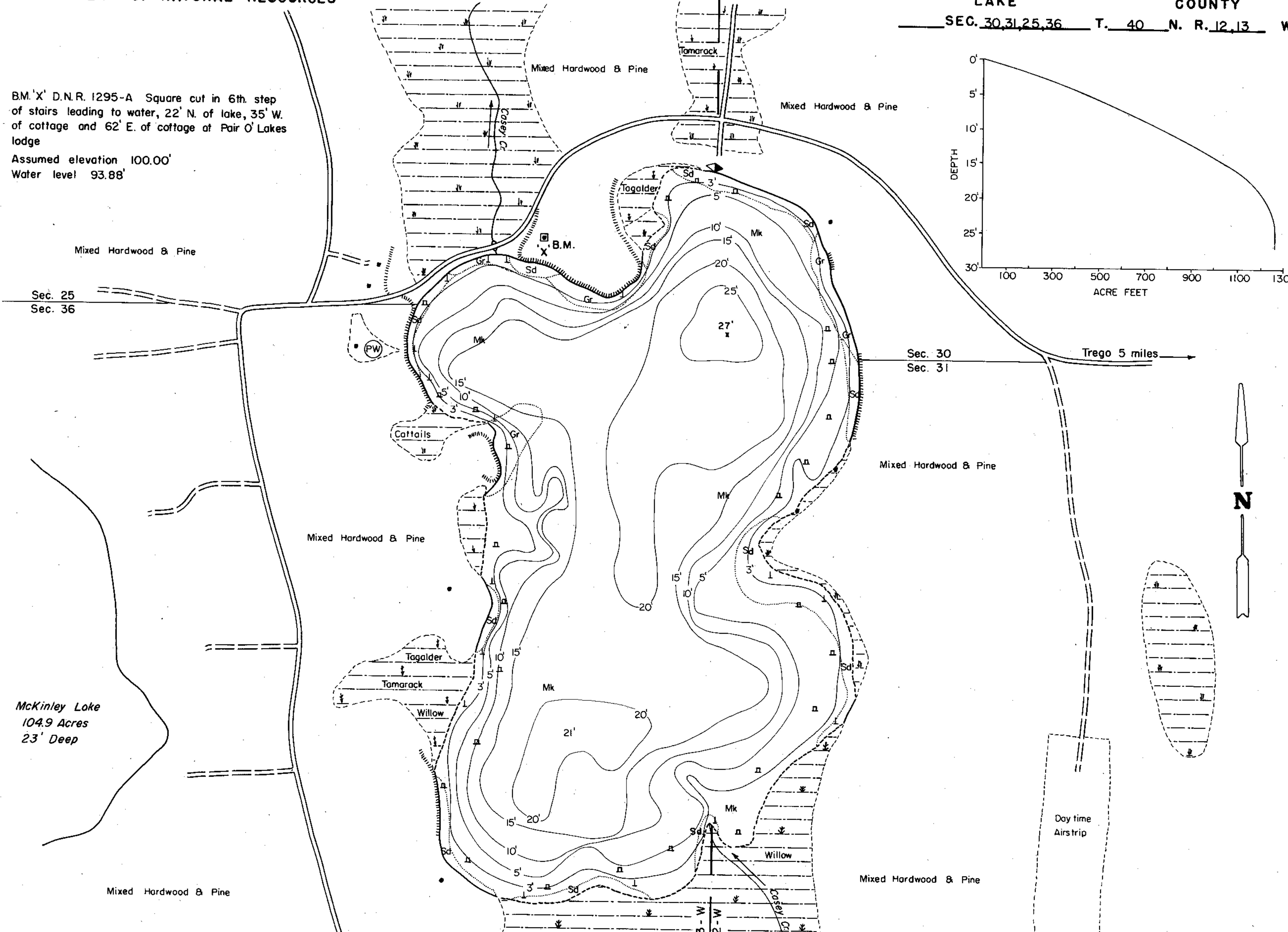
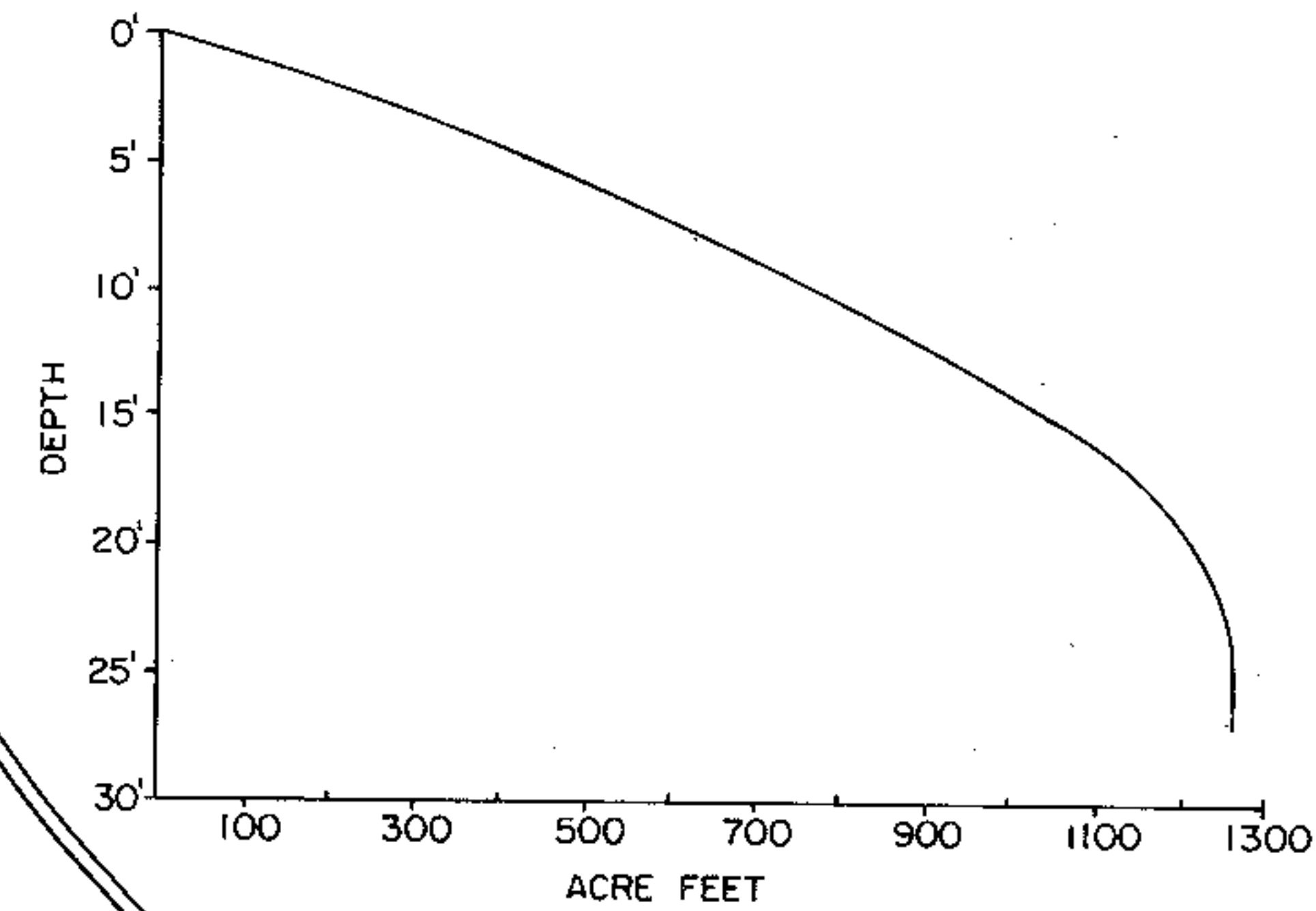

McKinley Lake
104.9 Acres
23' Deep

EQUIPMENT RECORDING SONAR MAPPED JUNE 1971

- TOPOGRAPHIC SYMBOLS**
- (B) Brush
 - (PW) Partially wooded
 - (W) Wooded
 - (C) Cleared
 - (P) Pastured
 - (A) Agricultural
 - B.M. Bench Mark
 - Dwelling
 - Resort
 - Camp
 - ||||| Steep slope
 - ~ Indefinite shoreline
 - Marsh
 - Spring
 - Intermittent stream
 - Permanent inlet
 - Permanent outlet
 - Dam
 - D.N.R. State owned land

- LAKE BOTTOM SYMBOLS**
- P. Peat
 - Mk. Muck
 - C. Clay
 - M. Marl
 - Sd. Sand
 - St. Silt
 - Gr. Gravel
 - R. Rubble
 - Br. Bedrock
 - B Boulders
 - Stumps & Snags
 - Rock danger to navigation
 - T Submergent vegetation
 - Emergent vegetation
 - Floating vegetation
 - Brush shelters



Access Access with Parking Boat Livery

Drawn by: C. Holt
Field work by: C. Busch, G. Lund, L. Sother

SPECIES OF FISH	Abundance		
	Abundant	Common	Present
Muskie			
N. Pike		X	
Walleye			
L.M. Bass		X	
S.M. Bass			
Panfish	X		
Trout			

WATER AREA 101.1 ACRES
UNDER 3 FT. 12 %
OVER 20 FT. 18 %
MAX. DEPTH 27 FEET.
TOTAL ALK. 38 P.P.M.
VOLUME 1263 ACRE FT.
SHORELINE 1.91 MILES

Source: Wisconsin Department of Natural Resources 608-266-2621
Lincoln Lake - Washburn County, Wisconsin DNR Lake Map
Date – Jun 1971 - Historical Lake Map - Not for Navigation
A Public Document - Please Identify the Source when using it.